

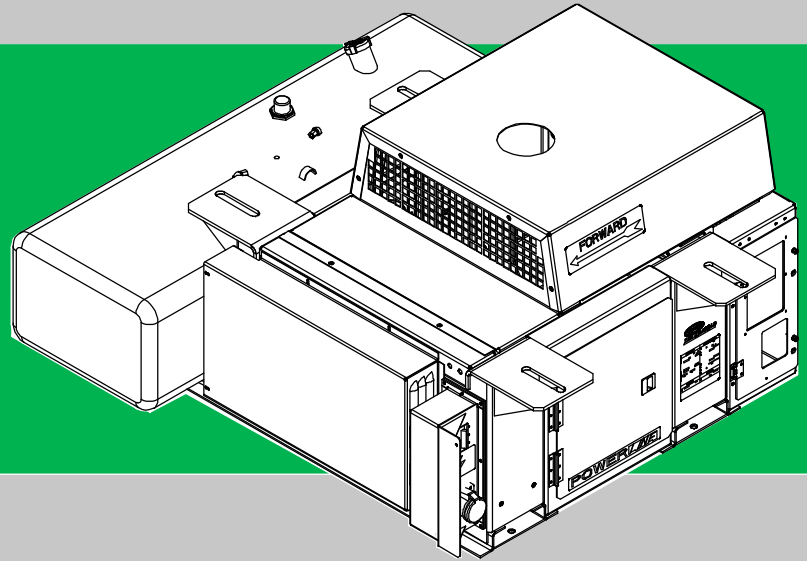

# Diesel Generator Set

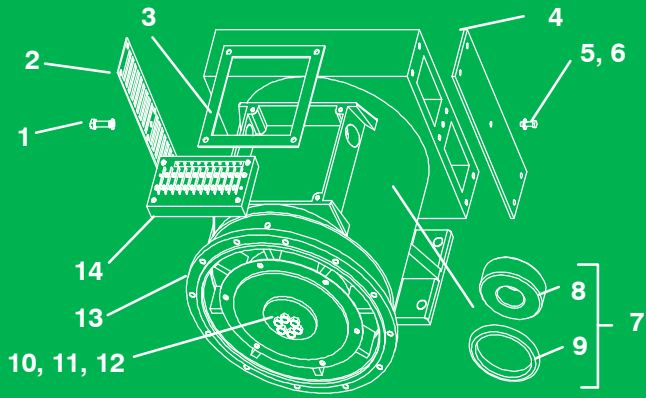

## SERVICE PARTS LIST

for

### **69UG15**

Generator Set Units

PID UG1024 to UG1226

# TABLE OF CONTENTS

<b>PARAGRAPH NUMBER</b>		<b>Page</b>
	INTRODUCTION .....	ii
	MODEL AND PRODUCT IDENTIFICATION (PID) NUMBERS .....	ii
	ORDERING INSTRUCTIONS .....	ii
	GENERAL NOTES .....	ii
	PAINTED PARTS COLOR SYSTEM .....	iii
1	UG GENSET CONFIGURATION .....	2
2	UNIDRIVE .....	4
3	FUEL SYSTEM ASSEMBLY .....	10
4	AIR FILTER .....	16
5	EXHAUST SYSTEM .....	18
6	FUEL TANK .....	19
7	BATTERY CHARGER .....	27
8	COOLANT SYSTEM .....	30
9	CONTROL BOX .....	32
10	VOLTAGE .....	40
11	LABELS .....	44
12	RECEPTACLES .....	46
13	PANELS AND DOORS .....	56
14	FRAME ASSEMBLY .....	66
15	BATTERY .....	68
16	WIRE HARNESS .....	72

## INTRODUCTION

This parts list identifies service replacement parts for the Carrier Transicold Diesel-Driven Generator Set listed in the model chart below. This parts list does not include detailed replacement parts for the engine listed in the first chart below. Detailed parts identification for these items may be found in the applicable parts list. The form numbers for the engine omit revision dash numbers. For example, the latest engine list may have an -01 added to the basic number to read 62-03459-01. Therefore, when forms are ordered the latest revision will be sent.

MANUAL/ FORM NO.	ENGINE PART NUMBER	EQUIPMENT COVERED	TYPE OF MANUAL/FORM
62-10865 *	26-00119-01 and	CT4-134-DI	Workshop
62-10863 *	26-00119-03SV	CT4-134-DI	Engine Parts List

\* When referring to the engine manual, please note that this engine has been assembled using a two piece oil pan.

## MODEL AND PRODUCT IDENTIFICATION (PID) NUMBERS

Beginning with early 1995 production, Carrier Transicold began using a parts identification (PID) number in the format of UG0000 in addition to a model number. In this manual, the PID number is shown in boldface to point out variations within models.

## ORDERING INSTRUCTIONS

All orders and inquiries for parts must include:

- Part Identification Number (**PID**)
- Unit Serial Number
- Part Number
- Description of Part
- Quantity Required

Address all correspondence for parts to the following address:

CARRIER TRANSICOLD DIVISION  
Replacement Components Group  
TR-20, P.O. Box 4805  
Syracuse, New York 13221  
or  
Fax to: (315) 432-3778

## GENERAL NOTES

To find replacement parts, consult table of contents, and turn to the appropriate page for the illustrated breakdown of replacement parts. The following letter designations are used to classify parts throughout this list:

A/R *As Required.*

NLO *No Longer Offered*

PID *Parts Identification Number* - essential to identify unit configuration.

PL *Purchase locally.*

SST *Stainless Steel* - 300 Series unless otherwise specified.

SV *Suffix SV* - added to the part number designates service part replacement part.

## PAINTED PARTS COLOR SYSTEM

Available paint colors: (Other than Standard Carrier Transicold White or Hull Blue)

PAINT COLOR	PART NO.
Sky Blue	36-00048-28
Flame Orange	36-00048-27
Citrus Orange	36-00048-29
Raven Black	36-00048-04
Red	36-00048-57

Overview of the new numbering system:

A typical part number appears as: 79-01741-00 (access door). To order an access door in sky blue, add the last three digits of the special color paint and then add the specific dash number for the color of that paint.

For example:

Sky blue paint P/N is 36-00048-28.  
The last three digits of the blue paint are: 048  
The specific dash number is: 28

The painted parts system looks like this:

79-01741-00 Standard P/N for the access door.  
048 Last 3 digits of special color paint.  
28 Specific dash # for color of paint.

79-01741-0004828 P/N For Special Painted Door

Data Entry Note:

The above is an example of how most parts should be ordered. Certain customers may have character constraints that will only allow them to input 14 characters into their system; our new painted part numbers are 16 characters long. Therefore, they should order these parts without the dashes. The entries will look like the following: 79017410004828.

**MODEL CHART**

**NOTE**

The numbers shown in the model chart below refer to the section numbers that cover that option.  
Please refer to the table of contents for page numbers.

<b>Model Number</b>	<b>PID Number</b>	UG1024		<b>Schematic and Wiring Diagram Placard Part Numbers</b>	62-10936-00	2.b 2.c 2.d	<b>Unidrive</b>	3.a	<b>Fuel System</b>	4.c	<b>Air Filter</b>	5.b	<b>Exhaust System</b>	6.i	<b>Fuel Tank</b>	7.c	<b>Battery Charger</b>	8.a	<b>Coolant System</b>	9.b	<b>Control Box</b>	10.b	<b>Voltage</b>	12.b	<b>Receptacles</b>	13.d	<b>Panels &amp; Doors</b>	14.b	<b>Frame Assembly</b>	15.b	<b>Battery</b>	16.a	<b>Harness</b>		
		UG1034	62-10934-00	2.a 2.c 2.d	3.a	4.a	5.b	6.a	7.g	8.a	9.b	10.a	12.a	13.a	14.b	15.b	16.a																		
		UG1115	62-10934-00	2.a 2.c 2.d	3.a	4.a	5.b	6.a	7.g	8.a	9.b	10.a	12.a	13.a	14.b	15.b	16.a																		
		UG1116	62-10934-00	2.b 2.c 2.d	3.a	4.d	5.b	6.a	7.b	8.a	9.b	10.a	12.a	13.a	14.b	15.b	16.a																		
		UG1146	62-10936-00	2.a 2.c 2.d	3.a	4.a	5.b	6.a	7.h	8.a	9.b	10.b	12.b	13.g	14.e	15.b	16.a																		
		UG1153	62-10936-00	2.b 2.c 2.d	3.a	4.d	5.b	6.a	7.c	8.a	9.b	10.b	12.b	13.g	14.e	15.b	16.a																		
		UG1156	62-10934-00	2.b 2.c 2.d	3.a	4.b	5.b	6.a	7.b	8.a	9.b	10.a	12.a	13.a	14.b	15.b	16.a																		
		UG1178	62-10934-00	2.b 2.c 2.d	3.a	4.a	5.b	6.i	7.b	8.a	9.b	10.a	12.a	13.a	14.b	15.b	16.a																		
		UG1179	62-10936-00	2.b 2.c 2.d	3.a	4.d	5.b	6.i	7.b	8.a	9.b	10.a	12.a	13.b	14.h	15.b	16.a																		
		UG1201	62-10934-00	2.b 2.c 2.d	3.a	4.d	5.b	6.a	7.b	8.a	9.b	10.a	12.a	13.a	14.b	15.b	16.a																		

69UG15-050S-01

69UG15-050S-01	UG1202	62-10936-00	Unidrive	2.b 2.c 2.d	Fuel System	3.a	Air Filter	4.d	Exhaust System	5.b	Fuel Tank	6.a	Battery Charger	7.c	Coolant System	8.a	Control Box	9.b	Voltage	10.b	Receptacles	12.b	Panels & Doors	13.g	Frame Assembly	14.e	Battery	15.b	Harness	16.a
			UG1203	62-10936-00	2.b 2.c 2.d	3.a	4.d	5.b	6.a	7.c	8.a	9.b	10.b	12.b	13.d	14.b	15.b	16.a												
			UG1205	62-10934-00	2.b 2.c 2.d	3.a	4.c	5.b	6.i	7.b	8.a	9.b	10.a	12.a	13.d	14.h	15.c	16.a												
			UG1220	62-10936-00	2.b 2.c 2.d	3.a	4.c	5.b	6.a	7.c	8.a	9.b	10.b	12.b	13.d	14.b	15.c	16.a												
			UG1221	62-10936-00	2.b 2.c 2.d	3.a	4.c	5.b	6.a	7.c	8.a	9.b	10.b	12.b	13.e	14.c	15.d	16.a												
			UG1222	62-10936-00	2.b 2.c 2.d	3.a	4.c	5.b	6.i	7.c	8.a	9.b	10.b	12.b	13.d	14.b	15.d	16.a												
			UG1150	62-10936-00	2.b 2.c 2.d	3.a	4.d	5.b	6.b	7.c	8.a	9.b	10.b	12.d	13.g	14.e	15.d	16.a												
			UG1206	62-10936-00	2.b 2.c 2.d	3.a	4.c	5.b	6.b	7.c	8.a	9.b	10.b	12.d	13.d	14.i	15.c	16.a												
			UG1207	62-10936-00	2.b 2.c 2.d	3.a	4.c	5.b	6.b	7.c	8.a	9.b	10.b	12.d	13.e	14.e	15.d	16.a												
			UG1158	62-11143-00	2.b 2.c 2.d	3.a	4.d	5.b	6.a	7.d	8.c	9.c	10.c	12.i	13.c	14.f	15.b	16.b												
			UG1208	62-11143-00	2.b 2.c 2.d	3.a	4.c	5.b	6.b	7.d	8.c	9.c	10.f	12.i	13.h	14.f	15.b	16.b												
			69UG15-050S-02																											
69UG15-050S-03																														

**MODEL CHART (Continued)**

<b>Model Number</b>	UG1174	62-11279-00	2.b 2.c 2.d	<b>Unidrive</b>	3.a	4.c	5.b	6.j	<b>Fuel Tank</b>	7.f	8.d	<b>Coolant System</b>	<b>Control Box</b>	10.f	12.a	<b>Receptacles</b>	13.b	14.g	<b>Frame Assembly</b>	<b>Battery</b>	16.a	<b>Harness</b>
69UG15-050S-04	UG1223	62-11279-00	2.b 2.c 2.d	3.c	4.c	5.b	6.i	7.e	8.e	9.d	10.e	12.h	13.b	14.i	15.e	16.a	16.a	16.a	16.a	16.a	16.a	16.a
	UG1226	62-10936-00	2.b 2.c 2.d	3.c	4.c	5.b	6.e	7.c	8.b	9.b	10.b	12.b	13.d	14.b	15.e	16.a	16.a	16.a	16.a	16.a	16.a	16.a
69UG15-050Q-02	UG1117	62-10934-00	2.b 2.c 2.d	3.a	4.d	5.b	6.b	7.b	8.a	9.b	10.a	12.c	13.a	14.b	15.c	16.a	16.a	16.a	16.a	16.a	16.a	16.a
	UG1120	62-10934-00	2.b 2.c 2.d	3.a	4.d	5.b	6.b	7.b	8.a	9.b	10.a	12.c	13.a	14.j	15.c	16.a	16.a	16.a	16.a	16.a	16.a	16.a
69UG15-068S-01	UG1151	62-10936-00	2.b 2.c 2.d	3.a	4.d	5.b	6.b	7.c	8.a	9.b	10.b	12.d	13.g	14.m	15.d	16.a	16.a	16.a	16.a	16.a	16.a	16.a
	UG1210	62-10936-00	2.b 2.c 2.d	3.a	4.c	5.b	6.b	7.c	8.a	9.b	10.b	12.d	13.d	14.j	15.c	16.a	16.a	16.a	16.a	16.a	16.a	16.a
69UG15-068S-01	UG1211	62-10936-00	2.b 2.c 2.d	3.a	4.c	5.b	6.b	7.c	8.a	9.b	10.b	12.d	13.e	14.m	15.d	16.a	16.a	16.a	16.a	16.a	16.a	16.a
	UG1123	62-10934-00	2.b 2.c 2.d	3.a	4.d	5.b	6.i	7.b	8.a	9.b	10.a	12.a	13.a	14.b	15.b	16.a	16.a	16.a	16.a	16.a	16.a	16.a
	UG1124	62-10934-00	2.a 2.c 2.d	3.a	4.a	5.b	6.i	7.g	8.a	9.a	10.a	12.a	13.a	14.b	15.b	16.a	16.a	16.a	16.a	16.a	16.a	16.a

<b>Model Number</b>	<b>PID Number</b>	UG1125	UG1126	UG1127	UG1154	UG1155	UG1212	UG1213	UG1215	UG1224	UG1225	
	<b>Schematic and Wiring Diagram Placard Part Numbers</b>	62-10934-00	62-10934-00	62-10934-00	62-10934-00	62-10936-00	62-10934-00	62-10936-00	62-10934-00	62-10936-00	62-10936-00	
	<b>Unidrive</b>	2.a 2.c 2.d	2.a 2.c 2.d	2.a 2.c 2.d	2.b 2.c 2.d	2.b 2.c 2.d	2.b 2.c 2.d	2.b 2.c 2.d	2.b 2.c 2.d	2.b 2.c 2.d	2.b 2.c 2.d	2.b 2.c 2.d
	<b>Fuel System</b>	3.a	3.a	3.a	3.a	3.a	3.a	3.a	3.a	3.a	3.a	3.a
	<b>Air Filter</b>	4.a	4.a	4.a	4.d	4.d	4.d	4.d	4.c	4.b	4.c	4.b
	<b>Exhaust System</b>	5.b	5.b	5.b	5.b	5.b	5.b	5.b	5.b	5.b	5.b	5.b
	<b>Fuel Tank</b>	6.i	6.i	6.i	6.i	6.a	6.i	6.a	6.i	6.i	6.i	6.i
	<b>Battery Charger</b>	7.g	7.g	7.g	7.b	7.c	7.b	7.c	7.b	7.b	7.c	7.c
	<b>Coolant System</b>	8.a	8.a	8.a	8.a	8.a	8.a	8.a	8.a	8.a	8.a	8.a
	<b>Control Box</b>	9.b	9.b	9.b	9.b	9.b	9.b	9.b	9.b	9.b	9.b	9.b
	<b>Voltage</b>	10.a	10.a	10.a	10.b	10.c	10.a	10.a	10.b	10.a	10.b	10.b
	<b>Receptacles</b>	12.a	12.a	12.a	12.a	12.b	12.a	12.a	12.b	12.a	12.b	12.b
	<b>Panels &amp; Doors</b>	13.a	13.a	13.a	13.a	13.g	13.a	13.a	13.e	13.a	13.d	13.d
<b>Frame Assembly</b>	14.b	14.b	14.b	14.b	14.e	14.b	14.b	14.e	14.b	14.b	14.b	
<b>Battery</b>	15.b	15.b	15.b	15.b	15.b	15.b	15.b	15.d	15.b	15.c	15.c	
<b>Harness</b>	16.a	16.a	16.a	16.a	16.a	16.a	16.a	16.a	16.a	16.a	16.a	

69UG15-068S-01



**MODEL CHART (Continued)**

<b>Model Number</b>	UG1129	62-10934-00	2.b 2.c 2.d	<b>Unidrive</b>	3.a	4.d	5.b	6.i	<b>Fuel Tank</b>	7.b	8.a	<b>Coolant System</b>	<b>Control Box</b>	10.a	<b>Voltage</b>	12.a	<b>Receptacles</b>	13.a	<b>Panels &amp; Doors</b>	14.j	<b>Frame Assembly</b>	15.b	<b>Battery</b>	16.a	<b>Harness</b>
	UG1216	62-10936-00	2.b 2.c 2.d	3.a	4.c	5.b	6.i	7.c	8.a	9.b	10.b	12.b	13.d	14.j	15.c	16.a									
																	69UG15-080S-01								
	UG1032	62-10934-00	2.a 2.c 2.d	3.a	4.d	5.c	6.g	7.g	8.b	9.b	10.a	12.a	13.a	14.d	15.b	16.a									
																	69UG15-080S-01								
	UG1147	62-10934-00	2.b 2.c 2.d	3.a	4.d	5.c	6.h	7.b	8.b	9.b	10.a	12.a	13.a	14.d	15.b	16.a									
																	69UG15-080S-01								
	UG1217	62-10936-00	2.b 2.c 2.d	3.a	4.c	5.b	6.h	7.c	8.a	9.b	10.b	12.b	13.d	14.j	15.c	16.a									
																	69UG15-080S-01								
	UG1033	62-10934-00	2.b 2.c 2.d	3.a	4.d	5.b	6.h	7.b	8.a	9.b	10.a	12.a	13.a	14.k	15.b	16.a									
																	69UG15-080Q-01								
	UG1132	79-01909-00	2.b 2.c 2.d	3.a	4.d	5.c	6.f	7.a	8.b	9.b	10.a	12.a	13.f	14.l	15.c	16.a									
																	69UG15-080Q-01								
	UG1218	62-10936-00	2.b 2.c 2.d	3.a	4.c	5.b	6.h	7.c	8.a	9.b	10.b	12.b	13.d	14.k	15.c	16.a									
																	69UG15-080Q-01								
	UG1219	79-01909-00	2.b 2.c 2.d	3.a	4.c	5.c	6.f	7.a	8.b	9.b	10.b	12.b	13.i	14.b	15.c	16.a									
																	69UG15-080Q-01								

**1 UG GENSET CONFIGURATION**

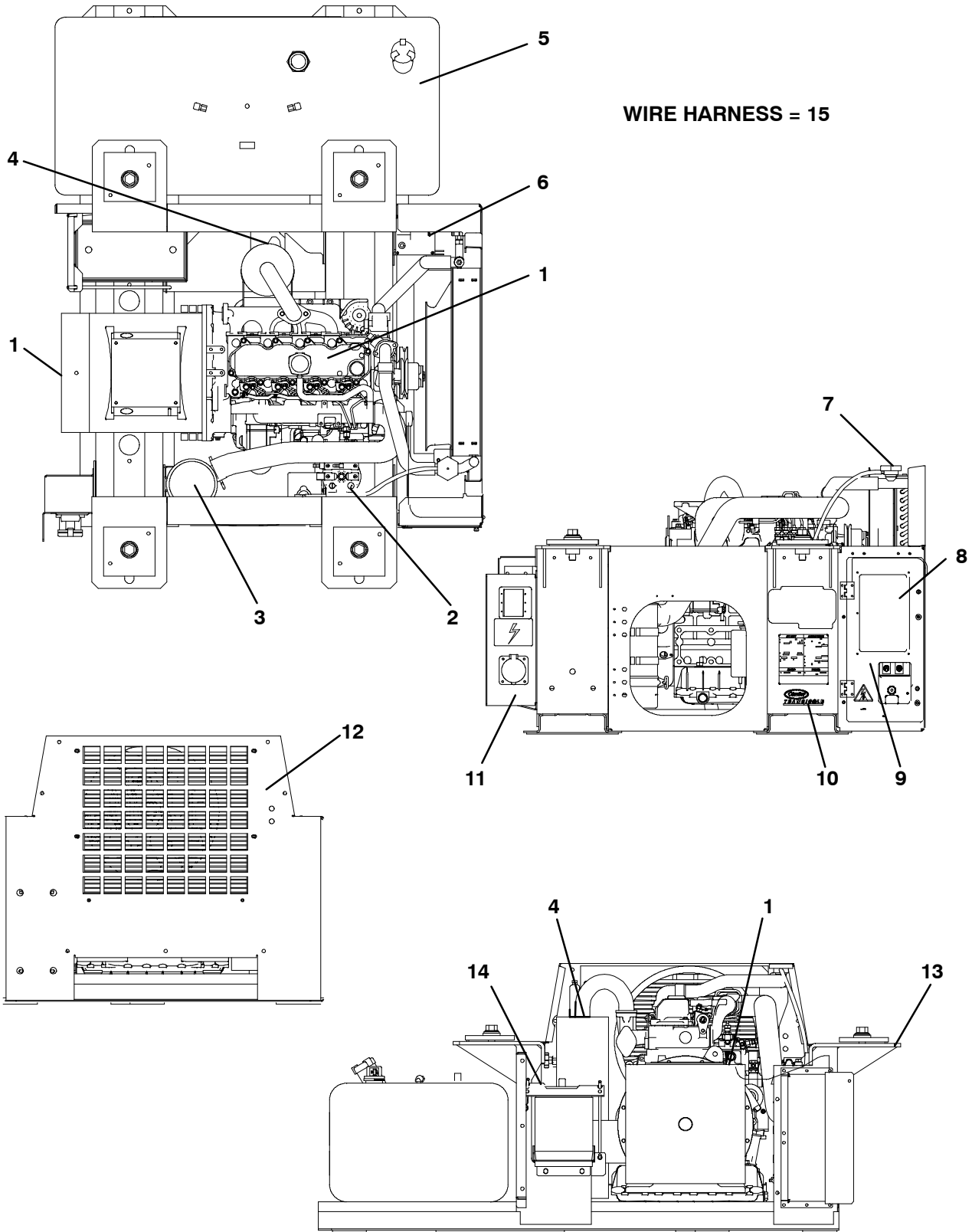

<b>1 UG GENSET CONFIGURATION (Continued)</b>		
<b>Item</b>	<b>Section Number</b>	<b>Area Description</b>
1	Refer to Section 2	Unidrive
2	Refer to Section 3	Fuel System Assembly
3	Refer to Section 4	Air Filter
4	Refer to Section 5	Exhaust System
5	Refer to Section 6	Fuel Tank
6	Refer to Section 7	Battery Charger
7	Refer to Section 8	Coolant System
8	Refer to Section 9	Control Box
9	Refer to Section 10	Voltage
10	Refer to Section 11	Labels
11	Refer to Section 12	Receptacles
12	Refer to Section 13	Panels and Doors
13	Refer to Section 14	Frame Assembly
14	Refer to Section 15	Battery
15	Refer to Section 16	Wire Harness

2 UNIDRIVE

2.a UNIDRIVE ASSEMBLY

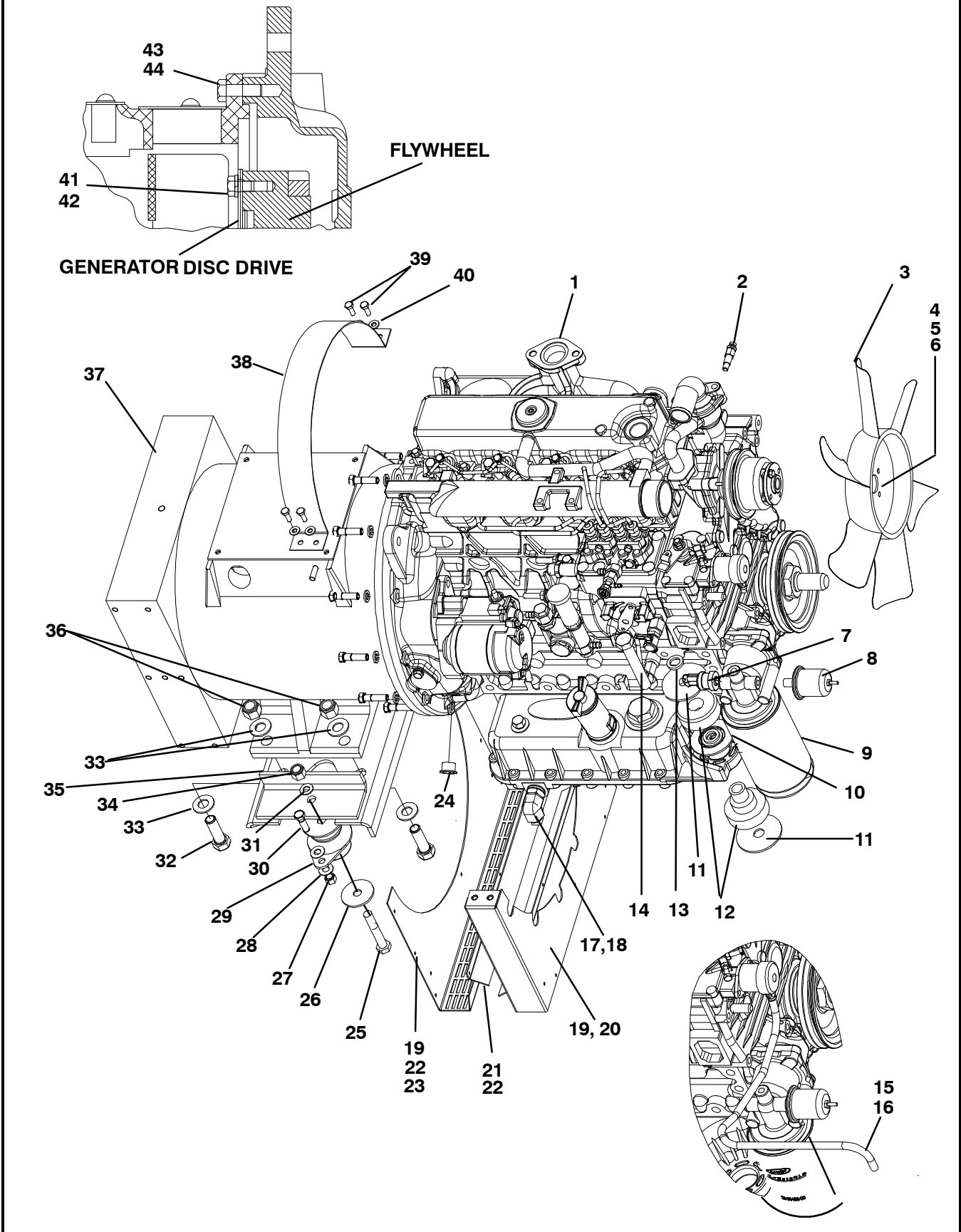

<b>2.a UNIDRIVE ASSEMBLY (Continued)</b>			
<b>Item</b>	<b>Part Number</b>	<b>Description</b>	<b>Qty</b>
1	26-00119-03SV	Engine, (Replacement for original 26-00119-01 Engine) - Includes:	1
	50-60330-00	Belt, Poly-V	1
2	12-00098-04	Sending Unit, Water Temp	1
3	38-00525-00	Fan, Plastic	1
4	34-01152-35	Screw, HXHD, M6 x 35mm -SST	4
5	34-01151-06	Washer, Flat, M6 - SST	4
6	34-00945-06	Washer, Lock, M6 - SST	4
7	12-00310-01	Switch, Oil Pressure	1
8	66U1-2823-3	Sender Oil Pressure	1
9	30-00463-00	Filter, Oil	1
10	34-00890-10	Washer, Flat, 1.58 ID X 2.68 OD - SST	8
11	34-06060-01	Washer, Snubbing - SST	4
12	73-00198-01	Shockmount	2
13	66U1-5331-8	Washer, Lock, 5/8 Spring, SST	2
14	66U1-5361-36	Screw, HXHD, 5/8-11 x 4.00 Long - SST	2
15	58-00848-02	Slit, Tube, 1/2 ID X 9 Long Corr	1
16	66U1-3882	Wire Tie, 1/16-1 3/4, Self-Locking	2
17	40-00566-00	Elbow, 90 Degrees, Adjustable	1
18	CA61JA151	Plug, 1/2 Inch MPT	1
19	66CH1-1172	Flex Trim	A/R
20	68-11900-00	Panel, Side	1
21	68-12010-00	Baffle	2
22	34-00928-02	Rivet, Blind, 1/8 Diameter, Grip Range - 1/8-3/16 - SST	12
23	68-11899-00	Panel, Side	1
24	LF39RZ013	Caplug, 0.750-0.849 Plug	1
25	34-00833-28	Screw, HXHD, 1/2-13 x 3.50 Long- SST	2
26	34-06060-02	Washer, Snubbing Type, 18-8 - SST	2
27	34-00667-13	Locknut, 3/8-16 UNC 2B - SST	4
28	34-00829-13	Washer, Flat, 3/8 SAE - SST	8
29	73-00175-01	Shockmount	2
30	34-00807-10	Screw, HXHD, 3/8-16 x 1.25 Long- SST	4
31	34-00829-15	Washer, Flat, 1/2 SAE - SST	2
32	34-00804-18	Screw, HXHD, 5/8-18 x 2.25 inches Long- SST	4
33	66U1-5321-9	Washer, Flat, 5/8 - SST	8
34	34-00667-15	Locknut, 1/2-13 - SST	2
35	86-045274-01	Plate, Support	1
36	34-00795-17	Locknut, 5/8-18 - SST	4
37	See Section 2.d	Generator	1
38	68-11901-00	Strap	1
39	66U1-5361-25	Screw, HXHD, 1/4-20 x 0.75 Long- SST	4
40	66U1-5321-3	Washer, Flat, 1/4 N, Type A - SST	4
41	34-01153-15	Screw, HXHD, M8 x 15mm	6
42	34-01151-08	Washer, Flat, M8 - SST	6
43	34-00807-12	Screw, HXHD, 3/8-16 x 1.50 Long- SST	12
44	AU11JR241	Washer, Lock, 3/8 - SST	12

2.b UNIDRIVE ASSEMBLY

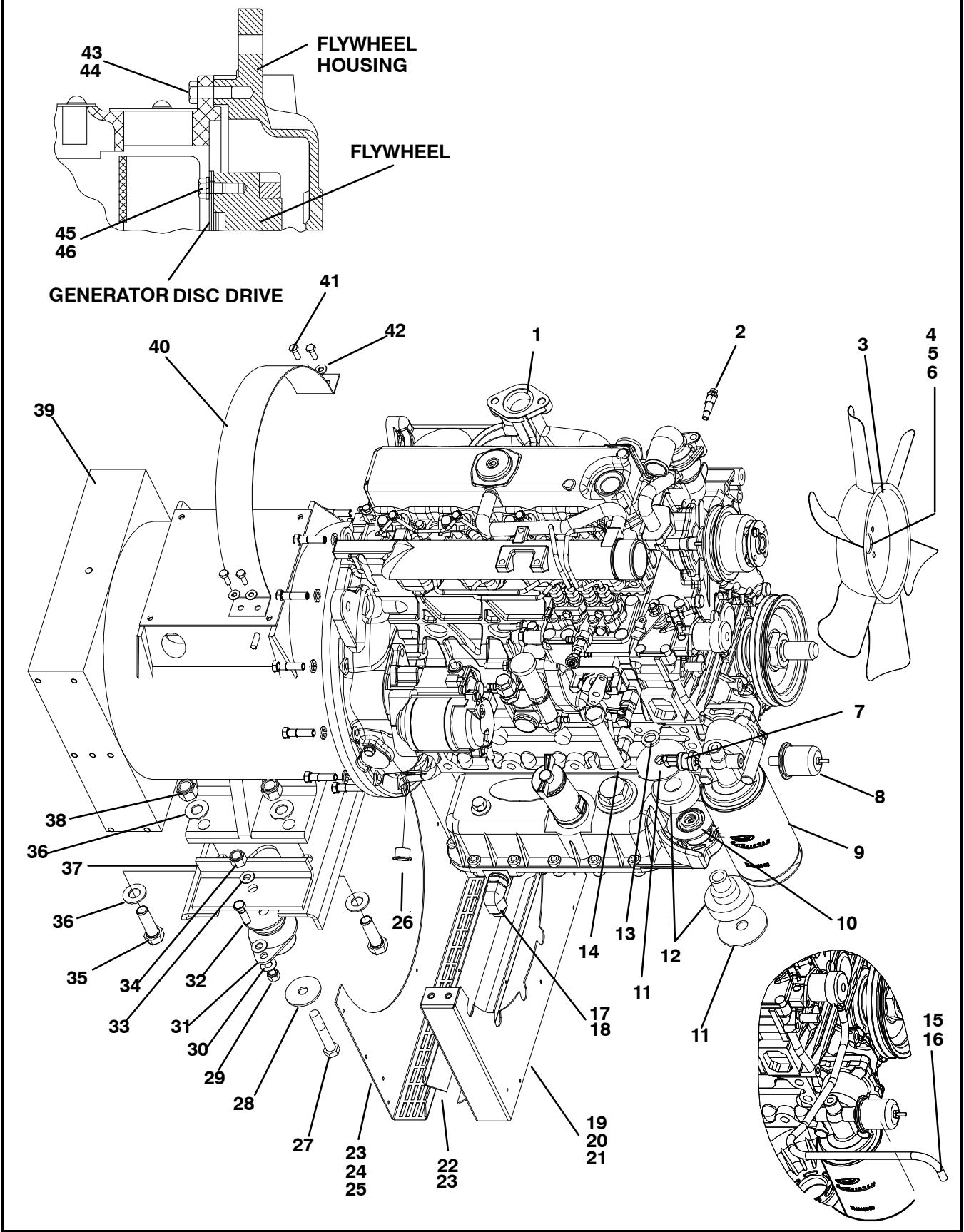

<b>2.b UNIDRIVE ASSEMBLY (Continued)</b>			
<b>Item</b>	<b>Part Number</b>	<b>Description</b>	<b>Qty</b>
1	26-00119-03SV	Engine, Replacement with Poly-V Belt - Includes:	1
	50-60330-00	Belt, Poly-V	1
2	12-00098-04	Sending Unit, Water Temp	1
3	38-00525-00	Fan, Plastic	1
4	34-01152-35	Screw, HXHD, M6 x 35mm - SST	4
5	34-01151-06	Washer, Flat, M6 - SST	4
6	34-00945-06	Washer, Lock, M6 - SST	4
7	12-00310-01	Switch, Oil Pressure	1
8	66U1-2823-3	Sender, Oil Pressure	1
9	30-00463-00	Filter, Oil	1
10	34-00890-10	Washer, Flat 1.58 ID X 2.68 OD- SST	8
11	34-06060-01	Washer, Snubbing - SST	4
12	73-00198-01	Shockmount	2
13	66U1-5331-8	Washer, Lock, 5/8 Spring, SST	2
14	66U1-5361-36	Screw, HXHD, 5/8-11 x 4.00 Long- SST	2
15	58-00848-02	Slit, Tube 1/2 ID X 9 Long Corr	1
16	66U1-3882	Wire Tie, 1/16-1 3/4 Self-Locking	2
17	40-00566-00	Elbow, 90 Degrees, Adjustable	1
18	CA61JA151	Plug, 1/2 Inch MPT	1
19	68-11900-00	Panel, Side	1
20	66CH1-1172-50	Flexible Trim, 0.06 X 2.75	5
21	66CH1-1172-51	Flexible Trim, 0.06 X 1.25	2
22	68-12010-00	Baffle	2
23	34-00928-02	Rivet, Blind, 1/8 Diameter, Grip Range - 1/8-3/16 - SST	12
24	68-11899-00	Panel, Side	1
25	66CH1-1172-94	Flexible Trim, 21.50 Long	1
26	LF39RZ013	Caplug, 0.750-0.849 Plug	1
27	34-00833-28	Screw, HXHD, 1/2-13 x 3.50 Long- SST	2
28	34-06060-02	Washer, Snubbing Type 18-8 - SST	2
29	34-00667-13	Locknut, 3/8-16 UNC 2B - SST	4
30	34-00829-13	Washer, Flat, 3/8 SAE - SST	8
31	73-00175-01	Shockmount	2
32	34-00807-08	Screw, Cap HXHD 3/8-16 X 1.25 - SST	4
33	34-00829-15	Washer, Flat, 1/2 SAE - SST	2
34	34-00667-15	Locknut, 1/2-13 - SST	2
35	34-00804-16	Screw, HXHD, 5/8-18 x 2.00 Long- SST	4
36	66U1-5321-9	Washer, Flat, 5/8 - SST	8
37	86-04542-01	Plate, Support 69UG Generator	1
38	34-00795-17	Locknut, 5/8-18 - SST	4
39	See Section 2.d	Generator, AC 69UG	1
40	68-11901-00	Strap	1
41	66U1-5361-25	Screw, HXHD, 1/4-20 x 0.75 Long- SST	4
42	66U1-5321-3	Washer, Flat, 1/4 N Type A - SST	4
43	34-00807-12	Screw, HXHD, 3/8-16 x 1.50 Long- SST	12
44	AU11JR241	Washer, Lock, 3/8 - SST	12
45	34-01151-08	Washer, Flat, M8 - SST	6
46	34-01153-15	Screw, HXHD, M8 x 15mm	6

**2.c UNIDRIVE ASSEMBLY - ISOLATOR**

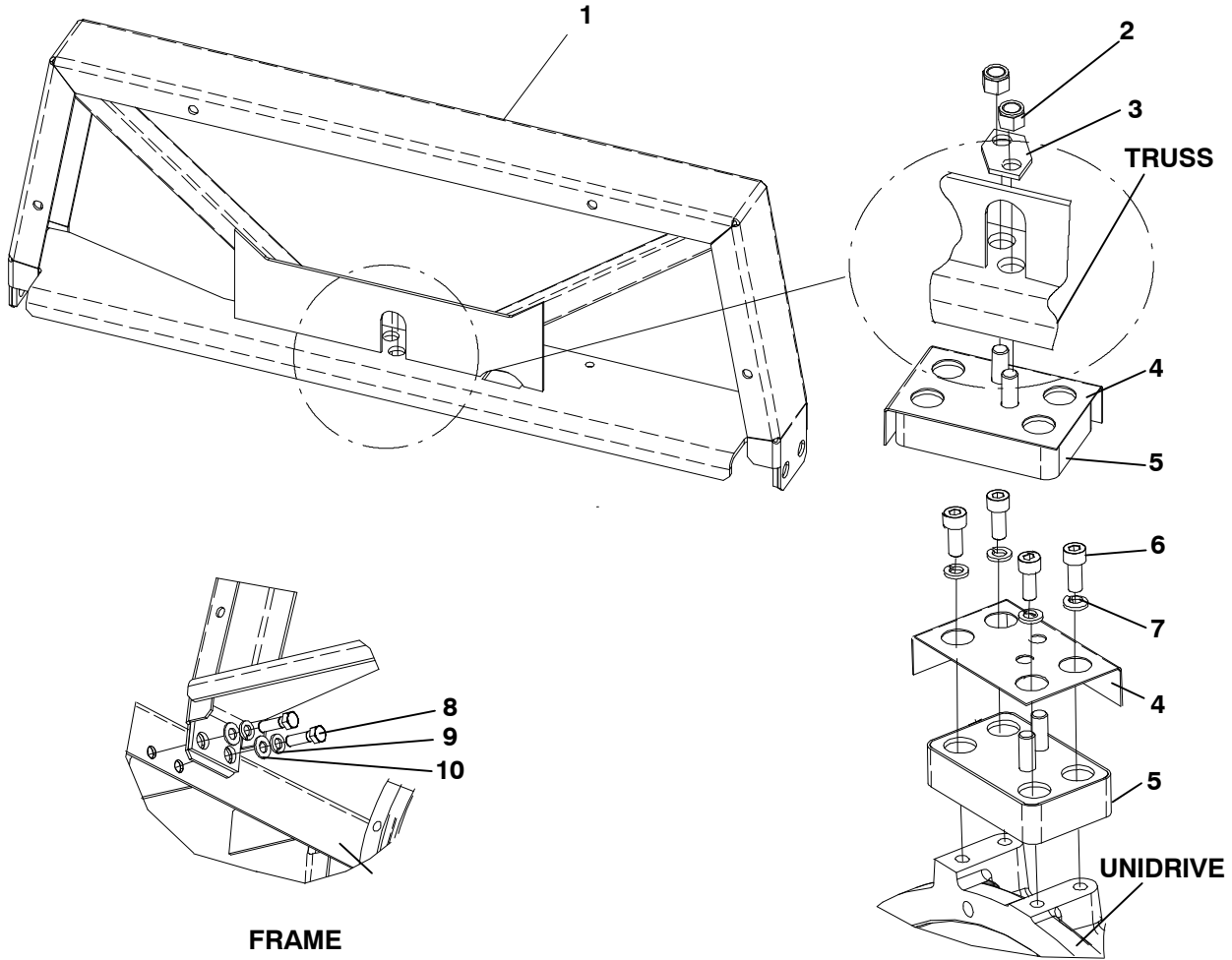

Item	Part Number	Description	Qty
1	86-04574-00	Truss	1
2	34-00667-13	Locknut, 3/8-16	2
3	68-14809-00	Nutplate	1
4	68-14812-00	Heat Shield	1
5	73-00205-00	Isolator	1
6	34-06280-20	Screw, Cap. M8 X 1.25, Socket Head	4
7	34-01146-08	Washer, Lock, M8 Spring	4
8	66U1-5321-17	Washer, Flat, 3/8 W Type A	4
9	AU-11JR2-41	Washer, Lock, 3/8 Spring	4
10	34-00807-10	Screw, HXHD 3/8-16 x 1.25	4



## 2.d ALTERNATING CURRENT GENERATOR

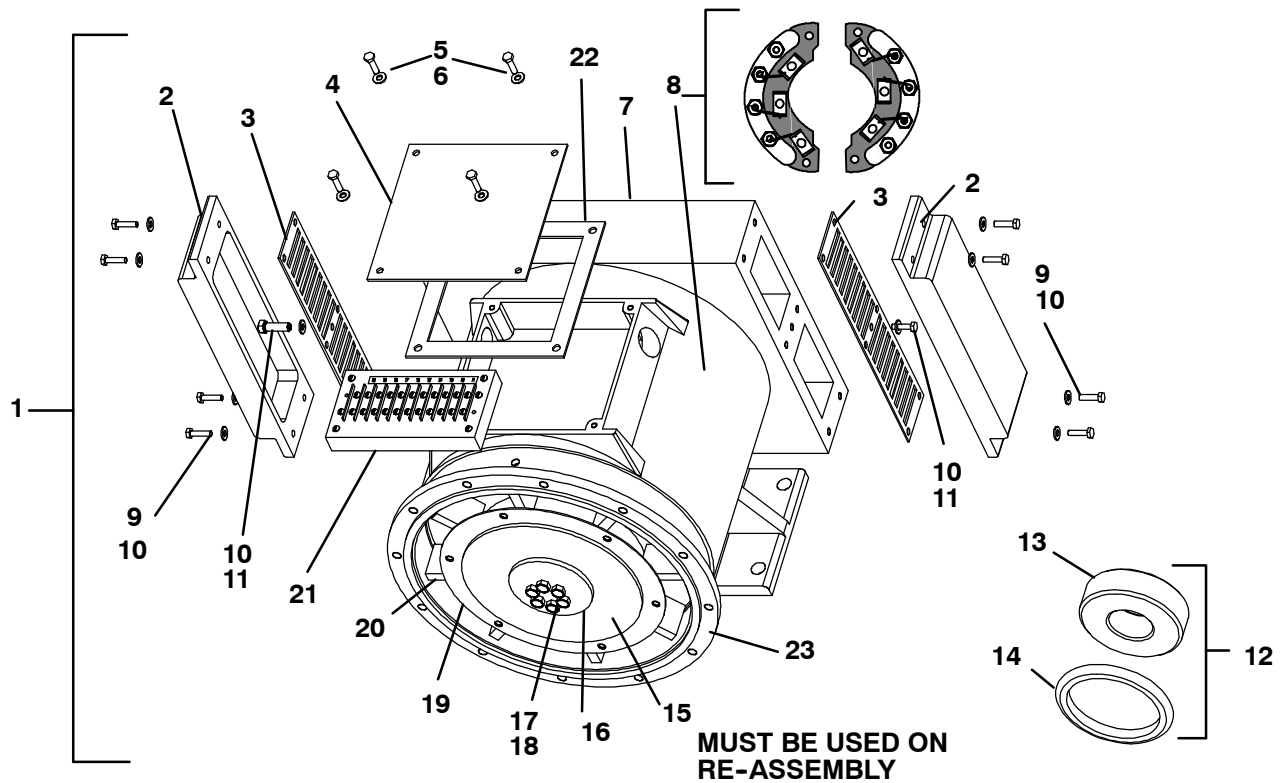

Item	Part Number	Description	Qty
1	54-00576-03	Generator, 15 KW - Includes:	1
2	54-50083-00	Side Cover	2
3	54-50045-00	Air Baffle	2
4	54-50037-00	Plate, Terminal Access	1
5	34-00655-06	Bolt, HXHD, 1/4-20 x 3/4 Long- SST	4
6	66U1-5321-3	Washer, Flat 1/4 - SST	4
7	54-50039-00	End Cover	1
8	22-50206-00	Rectifier Assembly	1
9	34-00655-12	Bolt, HXHD, 1/4-20 x 1-1/2 Long- SST	8
10	AU11JR171	Washer, Lock, 1/4-20 - SST	10
11	34-00655-04	Bolt, HXHD, 1/4-20 x 1/2 Long- SST	2
12	76-50110-00	Bearing Kit - Includes:	1
13	54-50034-01	O-Ring	1
14	04-50012-00	Bearing	1
15	68-14699-01	Disc, Pilot	2
16	68-14698-01	Disc, Drive	2
17	34-00304-08	Bolt, HXHD Socket, 3/8-24 x 1-1/4 Long- SST	6
18	34-06278-00	Washer, Belleville - 3/8	6
19	54-50036-00	Plate, Flex	2
20	54-50064-00	Fan, Two-Piece - <b>Balance As An Assembly</b>	1
	54-50084-00	Fan, One-Piece, Die Cast	1
21	54-50085-00	Terminal Block	1
22	42-00348-00	Gasket	1
23	02-00083-00	Anti-Corrosion Coating	A/R

**3 FUEL SYSTEM ASSEMBLY**

**3.a FUEL SYSTEM ASSEMBLY - INTEGRAL TANK**

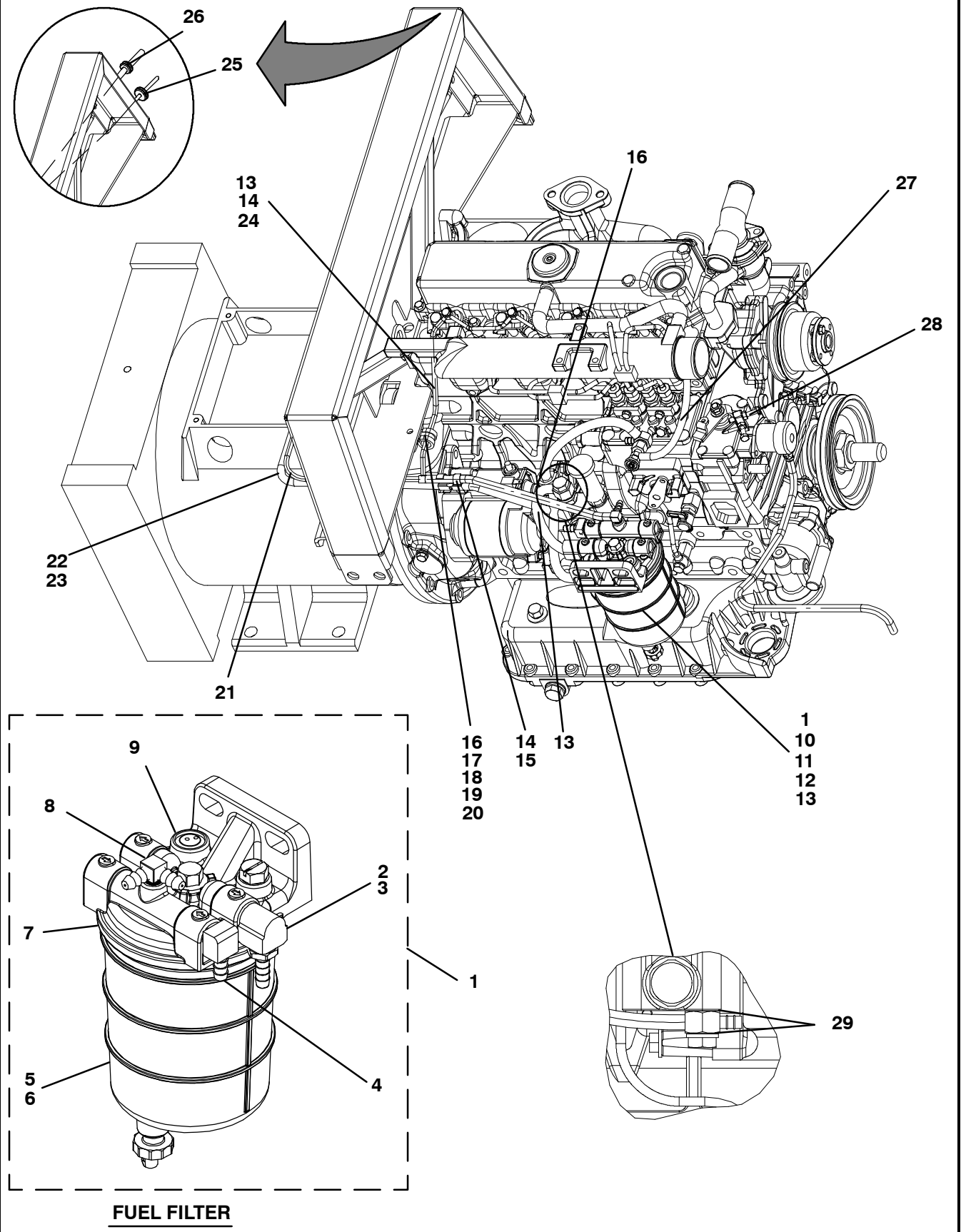

<b>3.a FUEL SYSTEM ASSEMBLY - INTEGRAL TANK (Continued)</b>			
<b>Item</b>	<b>Part Number</b>	<b>Description</b>	<b>Qty</b>
1	30-01101-07	Filter Assembly with Heater - Includes:	1
2	30-01101-69	Fitting, Straight, Male NPT to 5/16 Hose	1
3	30-01101-70	Elbow, 90 Degree Street, Male NPT to Female NPT	1
4	30-01101-71	Elbow, 90 Degree, Male NPT to 5/16 Hose	1
5	30-01101-50	Element, Fuel Filter with O-Rings	1
6	30-01101-73	Canister	1
7	30-01101-72	Insert, Head	1
8	30-01101-68	Fitting, Fuel Bleed	1
9	30-01101-59	Heater	1
10	66U1-5321-5	Washer, Flat, 3/8 - SST	2
11	AU11JR241	Washer, Lock, 3/8 - SST	2
12	66U1-5361-7	Screw, Cap HXHD, 3/8-16 X 1.00 Long- SST	2
13	44-00045-25	Clamp, Hose	8
14	66U1-3882	Wire Tie 1/16-1-3/4	9
15	44-00317-04	Clip 3/8 to 1/2 Tee	1
16	44-00102-52	Clamp, Cushioned, 0.56 Diameter	2
17	66U1-5361-25	Screw, Cap HXHD 1/4-20 X 0.75	1
18	66U1-5321-7	Washer, Plain, 1/4	1
19	34-00667-11	Nut, Self-Locking, 1/4-20	1
20	44-00102-54	Clamp, Cushioned, 0.75 Diameter	2
21	66CH1-163-27	Tube Assembly, 1/4 X 51	1
22	66CH1-163-26	Tube Assembly, 3/8 X 60	1
23	58-01206-12	Hose, Slit, 0.62 ID X 30.00	1
24	58-00659-00	Hose, Fuel 3/16 ID X 10.25	1
25	58-00065-46	Grommet, 0.25 ID X 0.75 OD X 0.12	1
26	58-00065-76	Grommet, 0.38 ID X 0.75 OD	1
27	58-00848-02	Tube, Slit, 1/2 ID X 9	2
28	34-01152-45	Screw, Cap HXHD, M6 X 45 mm - SST	1
29	42-01133-00	Seal, M14	2

3.b FUEL SYSTEM ASSEMBLY - REMOTE TANK

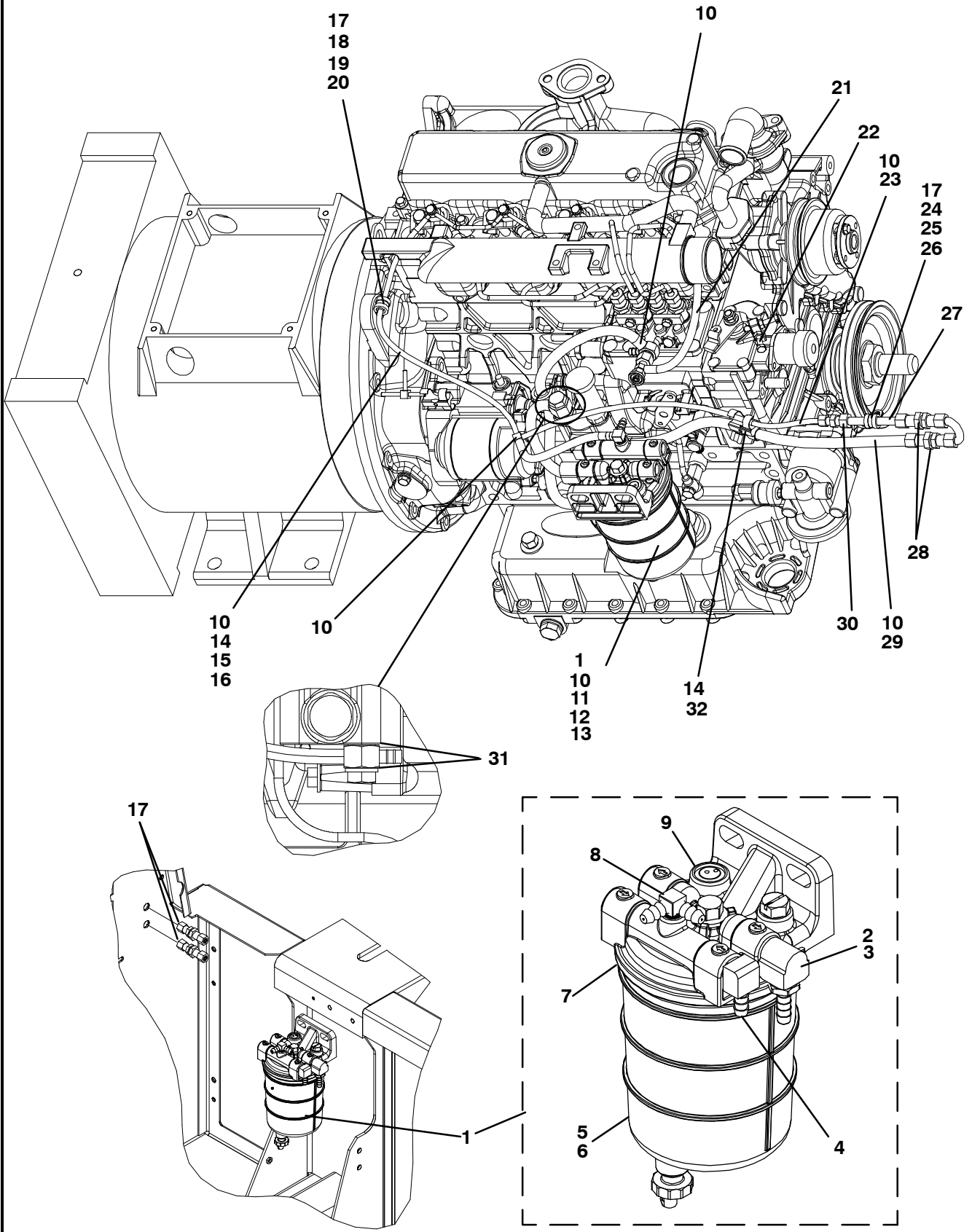

<b>3.b FUEL SYSTEM ASSEMBLY - REMOTE TANK (Continued)</b>			
<b>Item</b>	<b>Part Number</b>	<b>Description</b>	<b>Qty</b>
1	30-01101-07	Filter Assembly with Heater - Includes:	1
2	30-01101-69	Fitting, Straight, Male NPT to 5/16 Hose	1
3	30-01101-70	Elbow, 90 Degree Street, Male NPT to Female NPT	1
4	30-01101-71	Elbow, 90 Degree, Male NPT to 5/16 Hose	1
5	30-01101-50	Element, Fuel Filter with O-Rings	1
6	30-01101-73	Canister	1
7	30-01101-72	Insert, Head	1
8	30-01101-68	Fitting, Fuel Bleed	1
9	30-01101-59	Heater	1
10	44-00045-25	Clamp, Hose	8
11	66U1-5361-7	Screw, Cap HXHD, 3/8-16 X 1.00 Long- SST	2
12	AU11JR241	Washer, Lock, 3/8 - SST	2
13	66U1-5321-5	Washer, Flat, 3/8 - SST	2
14	66U1-3882	Wire Tie 1/16-1-3/4 Self-Locking	9
15	58-00659-00	Hose, Fuel 3/16 ID X 33.00 Long	1
16	58-01206-01	Hose, Slit 0.62 ID X 6.00L	2
17	34-00373-54	Clamp, Tube 0.44 Diameter Cushion	2
18	69NT35-2692-1	Washer, Fender 1/4-.993-1.015 OD	2
19	34-00655-10	Screw, Cap HXHD 1/4-20 X 1.25	1
20	34-00667-11	Nut, Self-Locking 1/4-20	1
21	58-00848-02	Tube, Slit 1/2 ID X 9Long Corr	1
22	34-01152-45	Screw, Cap HXHD, M6 X 45 mm - SST	1
23	66CH1-163-21	Hose Assembly 1/4 X 15.25L Blk	1
24	66U1-5361-25	Screw, Cap HXHD 1/4-20 X 0.75	1
25	AU11JR-171	Washer, Lock 1/4 Spring	1
26	66U1-5321-3	Washer, Plain 1/4 N Type A	1
27	58-00508-04	Tube 0.375 OD X 0.06 W X 4.5	1
28	40-00373-01	Union, Bulkhead 0.38 Tube X 0.38 Tube	2
29	66CH1-163-20	Hose Assembly 3/8 X 19.50L Blk	1
30	40-00490-00	Union Reducing 1/4 X 3/8	1
31	42-01133-00	Seal	1
32	44-00317-06	Clip 5/16 to 3/8 Tee	3

3.c FUEL SYSTEM ASSEMBLY - INLINE FUEL FILTER

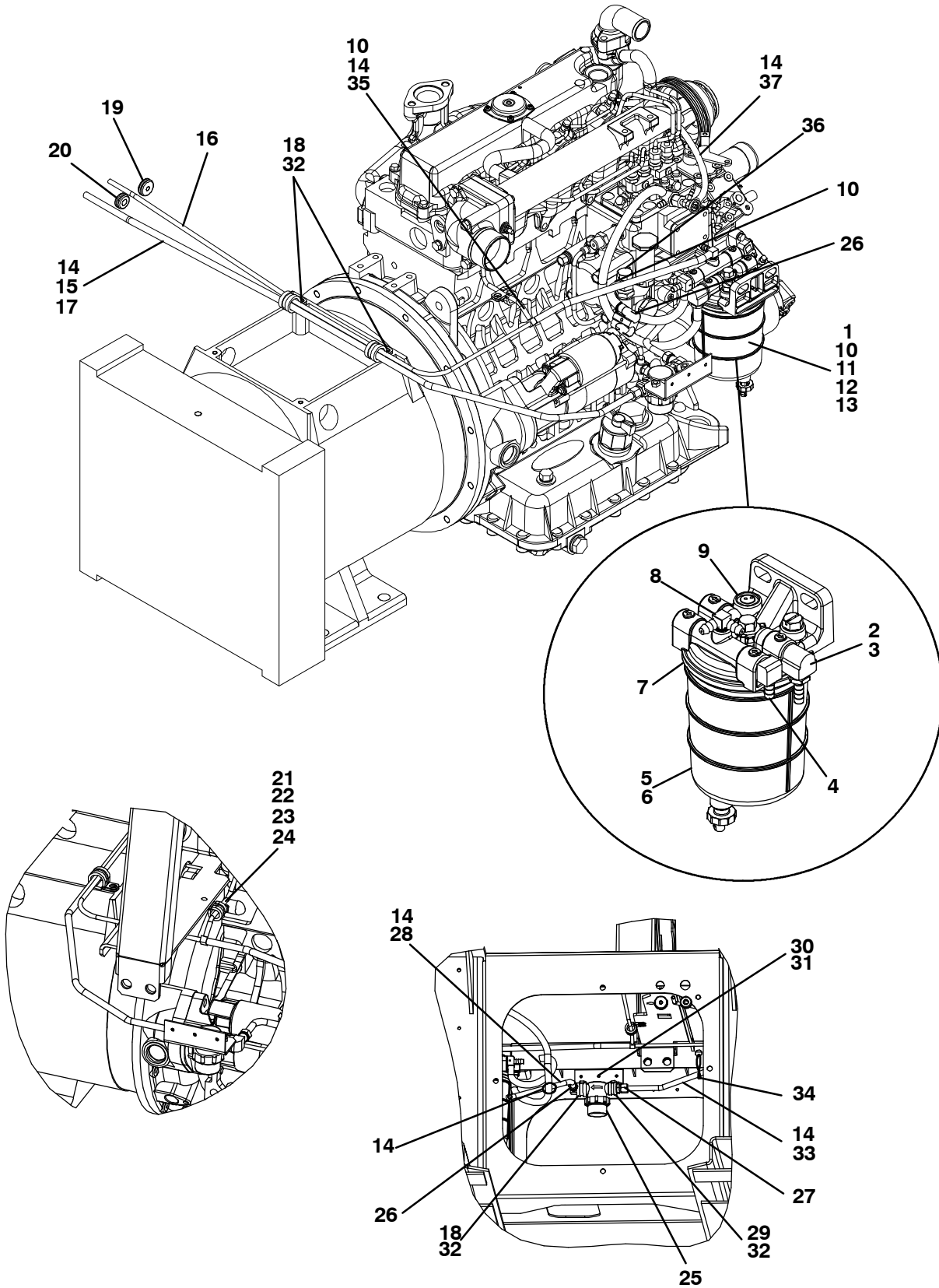

<b>3.c FUEL SYSTEM ASSEMBLY - INLINE FUEL FILTER (Continued)</b>			
<b>Item</b>	<b>Part Number</b>	<b>Description</b>	<b>Qty</b>
1	30-01101-07	Filter Assembly with Heater - Includes:	1
2	30-01101-69	Fitting, Straight, Male NPT to 5/16 Hose	1
3	30-01101-70	Elbow, 90 Degree Street, Male NPT to Female NPT	1
4	30-01101-71	Elbow, 90 Degree, Male NPT to 5/16 Hose	1
5	30-01101-50	Element, Fuel Filter with O-Rings	1
6	30-01101-73	Canister	1
7	30-01101-72	Insert, Head	1
8	30-01101-68	Fitting, Fuel Bleed	1
9	30-01101-59	Heater	1
10	44-00045-25	Clamp, Hose	8
11	66U1-5361-7	Screw, Cap HXHD, 3/8-16 X 1.00 Long- SST	2
12	AU11JR241	Washer, Lock, 3/8 - SST	2
13	66U1-5321-5	Washer, Flat, 3/8 - SST	2
14	66U1-3882	Wire Tie 1/16-1-3/4 Self-Locking	9
15	66CH1-163-26	Tube Assembly, 3/8 X 60	1
16	66CH1-163-27	Tube Assembly, 1/4 X 51	1
17	58-01206-12	Hose, Slit	1
18	44-00102-54	Clamp, Cushioned	2
19	58-00065-46	Grommet	1
20	58-00065-76	Grommet	1
21	44-00102-52	Clamp, Cushioned	2
22	66U1-5361-25	Screw, Cap, HXHD 1/4-20 X 0.75	1
23	66-U1-5321-7	Washer, Plain, 1/4	1
24	34-00667-11	Nut, Self-Locking, 1/4-20	1
25	30-00373-02	Filter	1
26	40-00670-00	Fitting, 3/8 Tube X 1/4 NPT	1
27	40-00345-04	Connector, Female, 3/8 Tube X 1/4 NPT	1
28	66CH1-163-31	Tube Assembly, 3/8 X 8.50	1
29	34-00373-58	Clamp, Tube	1
30	34-00928-10	Rivet, Blind	3
31	68-15602-00	Bracket	1
32	AU11JR171	Washer, Lock, 1/4 Spring	2
33	58-04321-00	Tube, Slit, 3/8 ID, 50 Feet	1
34	58-00969-00	Wire Tie	1
35	58-00659-03	Hose, Fuel, 3/16 ID X 10.25	1
36	42-01133-00	Seal, M14	2
37	58-00848-02	Tube, Slit, 1/2 ID X 9	1

**4 AIR FILTER**  
**4.a, 4.b AIR FILTER**

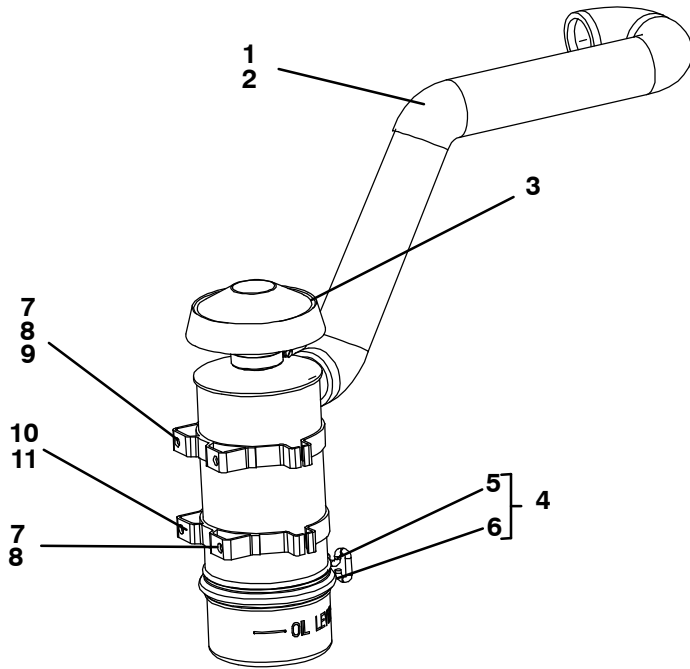

**OIL BATH AIR FILTER (4.a)**

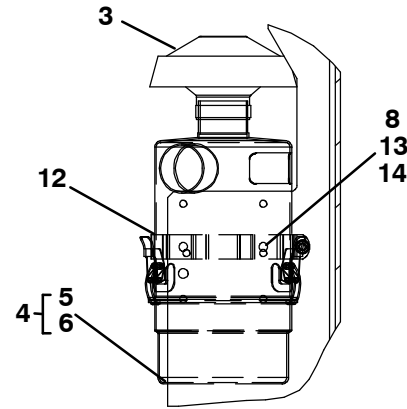

**OIL BATH AIR FILTER (4.b)**

Item	Part Number	Description	Qty
<b>4.a</b>	<b>STANDARD AIR FILTER - SEE MODEL CHART FOR APPLICATION</b>		
1	58-04491-00	Hose, Air Cleaner	1
2	KA69JM840	Clamp	2
3	30-00356-00	Hood, Air Inlet - Plastic	1
4	30-00473-00	Air Cleaner, Oil Bath - Includes:	1
5	30-00473-01	Inlet Cap	1
6	30-00473-20	Gasket	1
7	AU11JR171	Washer, Lock, 1/4 - SST	A/R
8	66U1-5371-8	Screw, HXHD, 1/4-20 x 1.00 Long- SST	A/R
9	34-00372-41	Washer, External Tooth, 1/4 - SST (Used For Generator Ground Wire, if Fltted)	1
10	34-06051-37	Rivnut, 1/4-20 - Brass	A/R
11	44-00022-02	Clamp, Air Cleaner Mounting	2
<b>4.b</b>	<b>STANDARD AIR FILTER - SEE MODEL CHART FOR APPLICATION</b>		
1	58-04491-00	Hose, Air Cleaner	1
2	KA69JM840	Clamp	2
3	30-00356-00	Hood, Air Inlet, Plastic	1
4	30-00473-00	Air Cleaner, Oil Bath - Includes:	1
5	30-00356-00	Inlet Cap	1
6	30-00473-20	Gasket	1
8	66U1-5371-8	Screw, HXHD, 1/4-20 x 1.00 Long- SST	2
12	44-00447-00	Bracket	1
13	66U1-5321-3	Washer, Plain, 1/4	2
14	34-00667-11	Nut, Self-Locking, 1/4-20	2



**4.c, 4.d AIR FILTER**

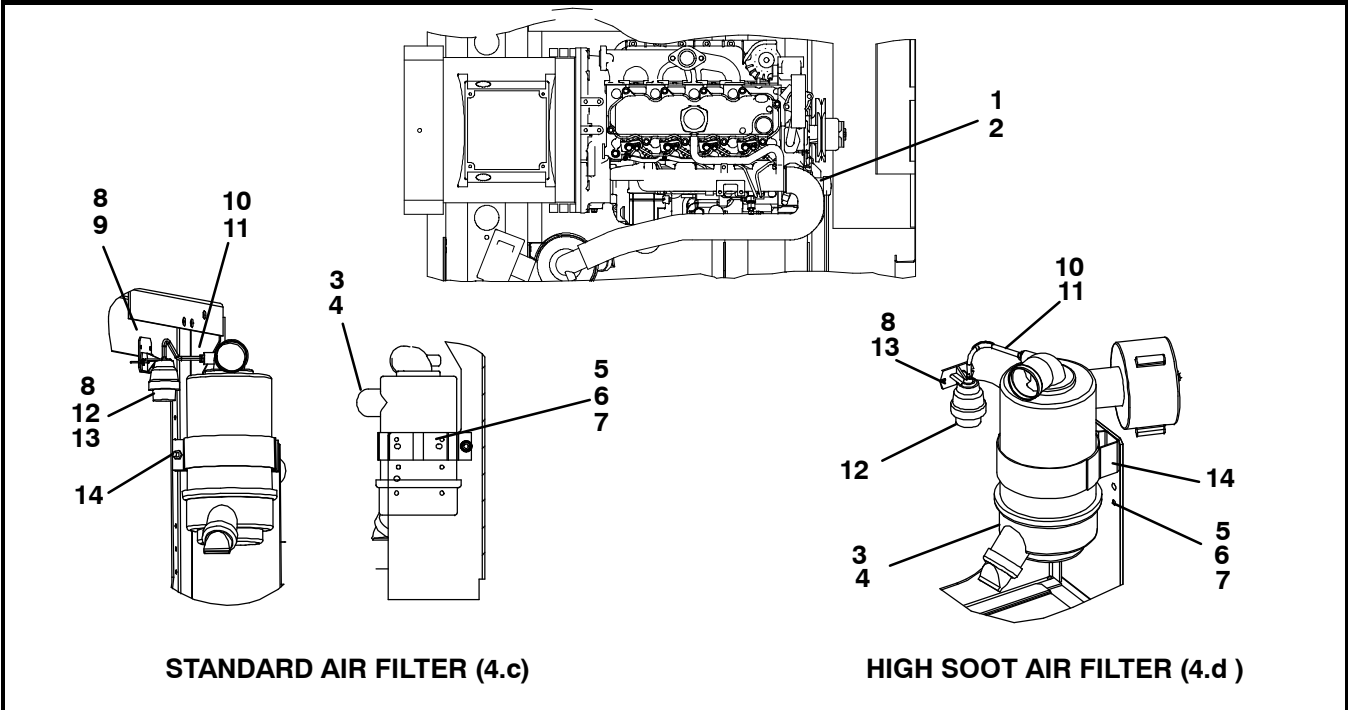

Item	Part Number	Description	Qty
<b>4.c STANDARD AIR FILTER WITH INDICATOR</b>			
1	58-04699-00	Hose	1
2	KA69JM840	Clamp, Hose	2
3	30-00426-05	Air Cleaner - Includes:	1
4	30-00426-25	Filter, High Soot	1
5	66U1-5321-3	Washer, Plain, 1/4 Type A	2
6	66U1-5361-25	Screw, Cap HXHD 1/4-20	2
7	34-00667-11	Nut, Self-Locking, 1/4-20	2
8	34-00928-10	Rivet, Blind, 0.156, Diameter 0.251-0.375	4
9	68-15491-00	Plate, Mounting	1
10	40-00506-00	Fitting, 1/8 Inch NPT	1
11	58-04102-03	Hose, 0.11 ID X 4.75	1
12	30-00406-01	Indicator Air Filter	1
13	66U1-9132	Washer, Plain	2
14	44-00454-00	Bracket, Air Cleaner	1
<b>4.d HI SOOT AIR FILTER</b>			
1	58-04699-00	Hose, Air Cleaner	1
2	KA69JM840	Clamp, Hose 1.13/3.00 Worm	2
3	30-00426-05	Air Cleaner - Includes:	1
4	30-00426-25	Filter, Hi Soot	1
5	66U1-5321-3	Washer, Plain 1/4 N Type A	2
6	66U1-5361-25	Screw, Cap HXHD 1/4-20 X 0.75	2
7	34-00667-11	Nut, Self-Locking 1/4-20	2
8	34-00928-10	Rivet, Blind 0.156, Diameter 0.251-0.375	2
10	40-00506-00	Fitting, 1/8 Inch NPT	1
11	58-04102-03	Hose, 0.11 ID X 4.75	1
12	30-00406-01	Indicator, Air Filter	1
13	66U1-9132	Washer, Plain	2
14	44-00454-00	Bracket, Air Cleaner	1

## 5 EXHAUST SYSTEM

### 5.a, 5.b, 5.c EXHAUST SYSTEM

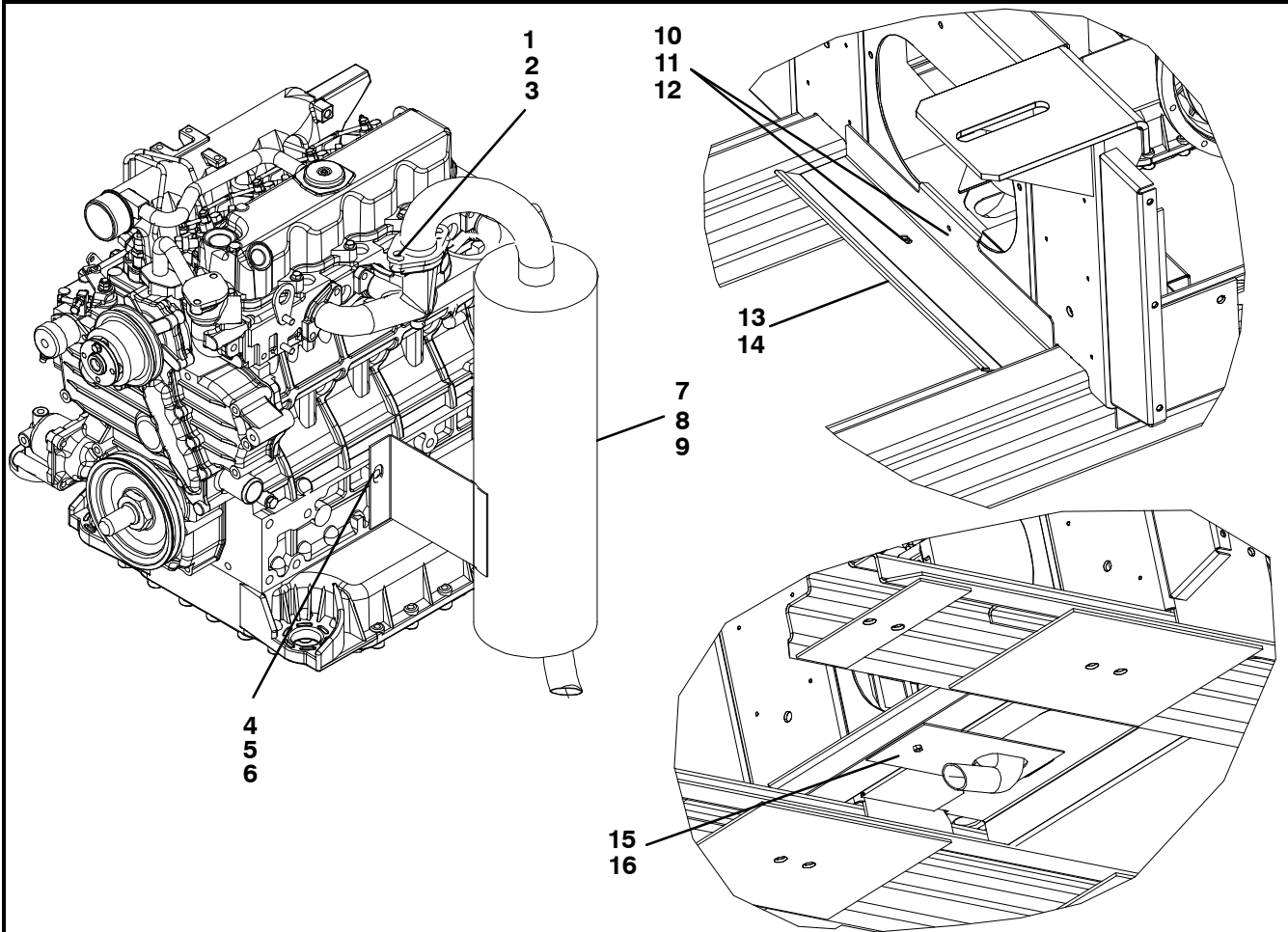

Item	Part Number	Description	Qty
<b>COMMON PARTS FOR 5.a THROUGH 5.c</b>			
1	34-00964-00	Stud, M10 x 3/8-24 x 1.50 Long	2
2	34-00932-13	Nut, Jam, 3/8-24 - Brass	4
3	66U1-5321-5	Washer, Flat, 3/8 Type A	2
4	34-01146-12	Washer, Lock, M12 - SST	2
5	34-01151-12	Washer, Flat, M12 - SST	2
6	34-01155-25	Screw, HXHD, M12 x 1.25 x 25mm - SST	2
<b>5.a EXHAUST SYSTEM WITH ALUMINIZED STEEL MUFFLER</b>			
7	30-00432-01	Muffler - Aluminized Steel	1
<b>5.b EXHAUST SYSTEM WITH STAINLESS STEEL MUFFLER</b>			
8	30-00432-00	Muffler - Stainless Steel	1
<b>5.c EXHAUST SYSTEM WITH STAINLESS STEEL MUFFLER AND BAFFLES</b>			
9	30-00432-02	Muffler - Stainless Steel	1
10	66U1-5361-25	Screw, Cap HXHD 1/4-20 X 0.75	2
11	AU11JR-171	Washer, Lock 1/4 Spring	2
12	66U1-5321-3	Washer	2
13	68-15037-00	Baffle Fuel Tank	1
14	66CH1-1172-102	Trim, Flexible	1
15	68-15038-00	Baffle Exhaust	1
16	42-00174-51	Gasket 1.25 Long	1

## 6 FUEL TANK

### 6.a, 6.b INTEGRAL 50 GALLON FUEL TANK AND MOUNTING ASSEMBLY

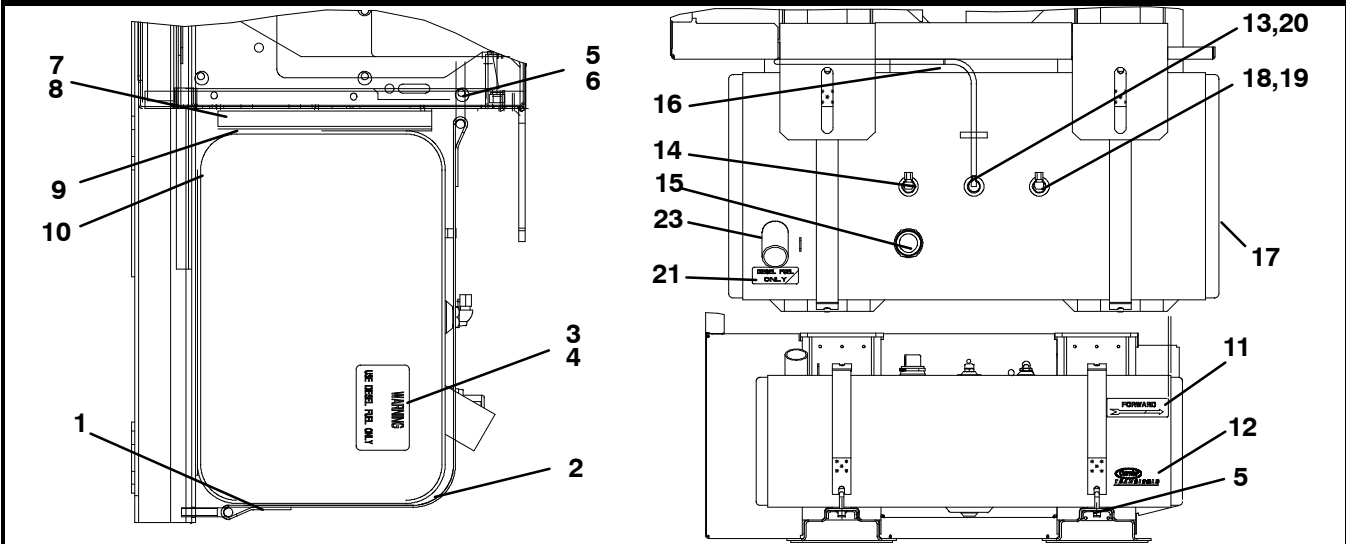

Item	Part Number	Description	Qty
<b>COMMON PARTS FOR 6.a, 6.b</b>			
1	68-11903-07	Strap Assembly, Fuel Tank Mounting - <b>See Note</b>	2
2	58-04015-01	Pad, Rubber	4
3	62-10573-00	Label, Genset	1
4	62-10391-01	Label, Protective	1
5	34-00667-15	Nut, Self-Locking, 1/2-13 - SST	4
6	34-00662-15	Washer, Plain, 1/2 - SST	4
7	68-11876-00	Spacer - <b>See Note</b>	2
8	34-00928-14	Rivet, Blind, 3/16 Diameter, Grip Range - 1/4-3/8 - SST	12
9	58-01183-10	Pad, Rubber	2
10	58-01183-11	Pad, Rubber23	4
11	62-02718-02	Decal, Forward	1
12	62-03882-07	Decal, Carrier Transicold	1
13	54-00412-05	Hose, 1/4 ID	1
14	40-00342-09	Elbow, 1/2 NPT X 1/4 Tube - Brass	1
15	12-01098-04	Gauge, Fuel	1
16	66U1-3882	Wire Tie, 1/16-1 3/4, Self-Locking	1
<b>6.a INTEGRAL 50 GALLON FUEL TANK, TOP FILL</b>			
17	65-00178-50	Fuel Tank, 50 Gallon, Painted - Includes: - <b>See Note</b>	1
18	65-00164-01	Tube, Pickup	2
19	40-00342-03	Elbow, 1/4 NPT X 3/8 Tube	1
20	65-00131-02	Vent, Fuel	1
21	62-02181-01	Decal, Diesel Fuel Only	1
23	44-00046-16	Cap and Chain, Fuel, Standard	1
<b>6.b INTEGRAL 50 GALLON FUEL TANK, TOP FILL, WITH ALUMINUM PLUG</b>			
17	65-00178-51	Fuel Tank, 50 Gallon - Includes: - <b>See Note</b>	1
18	65-00164-01	Tube, Pickup	2
19	40-00342-03	Elbow, 1/4 NPT X 3/8 Tube	1
20	65-00131-02	Vent, Fuel	1
21	62-02181-01	Decal, Diesel Fuel Only	1
22	40-00123-01	Plug, Pipe 1/8 NPT	1
23	44-00046-14	Cap and Chain, Fuel, T.I.R.	1

**NOTE:** See page iii for painted parts color system.

**6.c INTEGRAL 50 GALLON FUEL TANK, ALUMINUM**

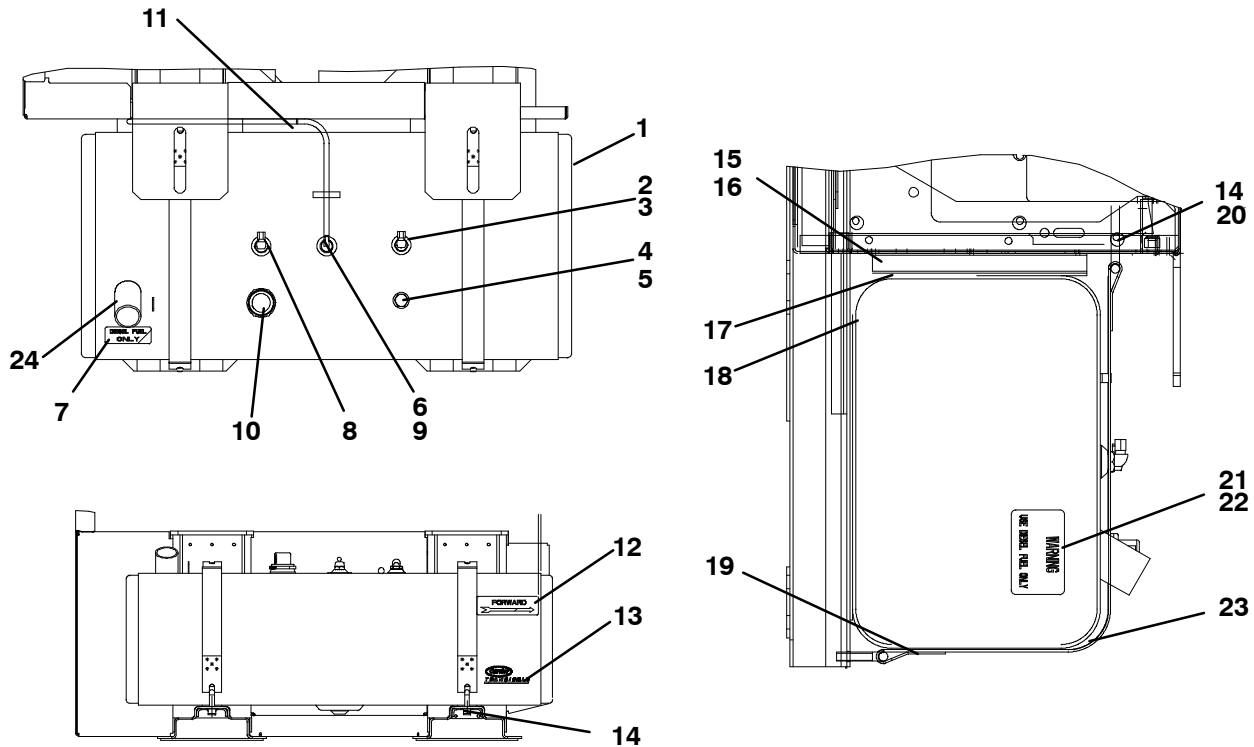

Item	Part Number	Description	Qty
1	65-00187-50	Fuel Tank, 50 Gallon, Aluminum - Includes:	1
2	40-00342-03	Elbow, Male, 1/4 NPT X 3/8 Tube	1
3	65-00164-01	Tube, Pickup	1
4	AU51YA012	Washer, Gasket 3/4	1
5	48-00405-00	Plug, HXHD, 3/4-16	1
6	65-00131-02	Vent	1
7	62-02181-01	Decal, Diesel Fuel Only	1
8	40-00342-09	Elbow, Male, 1/2 NPT X 1/4 Tube	1
9	58-00412-05	Hose, 1/4 ID, Fuel	1
10	12-01098-04	Gauge, Fuel	1
11	66U1-3882	Wire Tie, 1/16-1-3/4	1
12	62-03882-07	Decal, Carrier Transicold	1
13	62-02718-02	Label, Forward	1
14	34-00667-15	Nut, Self-Locking, 1/2-13	4
15	68-11876-00	Spacer, 0.125 Thick Aluminum	2
16	34-00928-14	Rivet, Blind	12
17	58-01183-10	Pad, Rubber	2
18	58-01183-11	Pad, Rubber	2
19	68-11903-08	Strap, Fuel Tank	2
20	34-00662-15	Washer, Plain, 1/2 Medium, 0.078 Thick	4
21	62-10573-00	Label, Genset	1
22	62-10391-01	Label, Protective	1
23	58-04015-01	Pad, Rubber	2
24	44-00046-16	Cap and Chain, Fuel, Standard	1

**6.d, 6.e INTEGRAL 50 GALLON FUEL TANK AND MOUNTING ASSEMBLY**

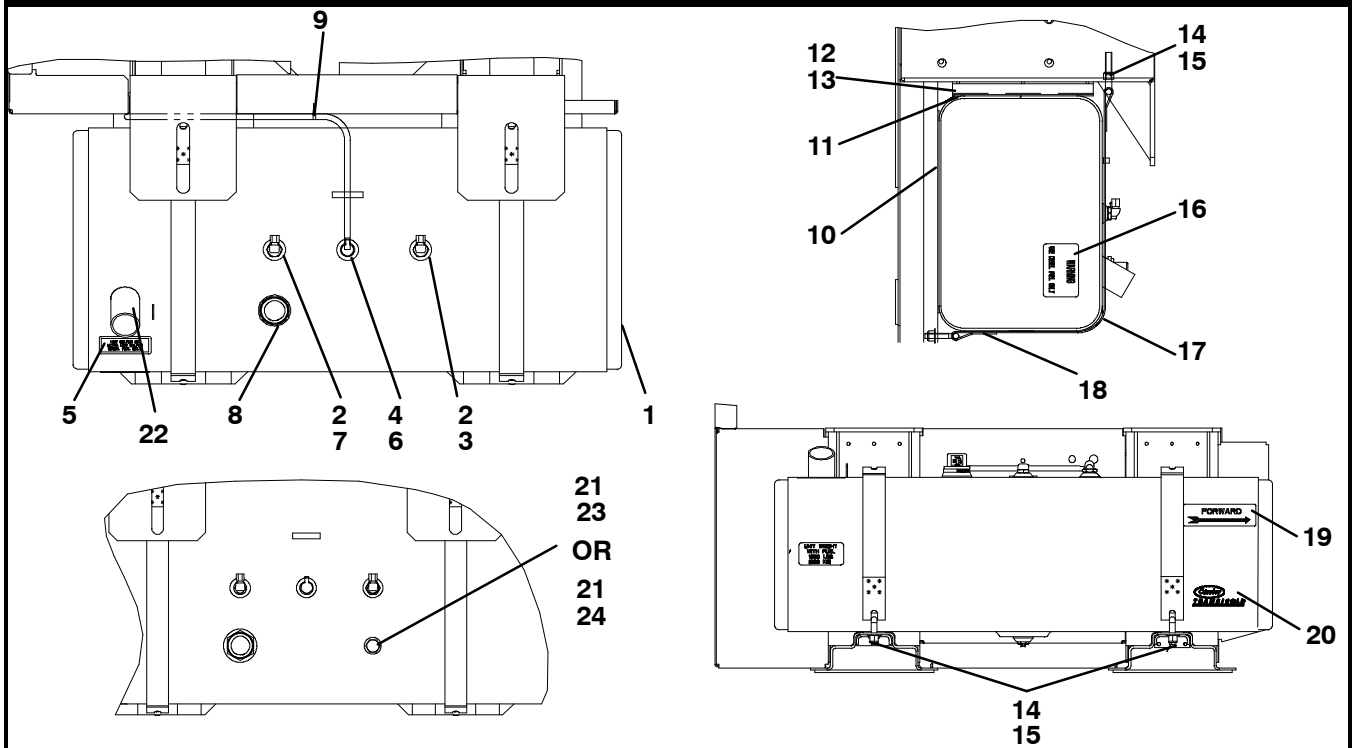

Item	Part Number	Description	Qty
<b>COMMON PARTS FOR 6.d, 6.e</b>			
1	65-00178-51	Fuel Tank, 50 Gallon - Includes: - <b>See Note</b>	1
2	65-00164-01	Tube, Pickup	2
3	40-00342-03	Elbow, 1/4 NPT X 3/8 Tube	1
4	65-00131-02	Vent, Fuel	1
5	62-02181-01	Decal, Diesel Fuel Only	1
6	58-00412-01	Hose, 1/4 ID	1
7	40-00342-01	Elbow, 1/4 NPT X 1/4 Tube	1
8	12-01098-04	Gauge, Fuel	1
9	66U1-3882	Wire Tie, 1/16-1 3/4, Self locking	1
10	58-01183-11	Pad, Rubber	2
11	58-01183-10	Pad, Rubber	2
12	68-11876-00	Spacer - <b>See Note</b>	2
13	34-00928-14	Rivet, Blind, 3/16 Diameter, Grip Range - 1/4-3/8 - SST	12
14	34-00667-15	Locknut, 1/2-13 - SST	4
15	34-00662-15	Washer, Flat 1/2 - SST	4
16	62-10573-00	Label, Genset	1
17	58-04015-01	Pad, Rubber	2
18	68-11903-08	Strap Assembly, Fuel Tank Mounting - <b>See Note</b>	2
19	62-02718-02	Decal, Forward	1
20	62-03882-07	Decal, Carrier Transicold	1
21	AU51YA012	Washer, Gasket 3/4	1
22	44-00046-16	Cap and Chain, Fuel, Standard	1
<b>6.d INTEGRAL 50 GALLON FUEL TANK, WITH ALUMINUM PLUG</b>			
23	48-00405-00	Plug, HXHD	1
<b>6.e INTEGRAL 50 GALLON FUEL TANK, WITH ALUMINUM DIPSTICK</b>			
24	44-00431-00	Dipstick, Fuel Tank	1

**NOTE:** See page iii for painted parts color system.

6.f INTEGRAL 65 GALLON FUEL TANK AND MOUNTING ASSEMBLY

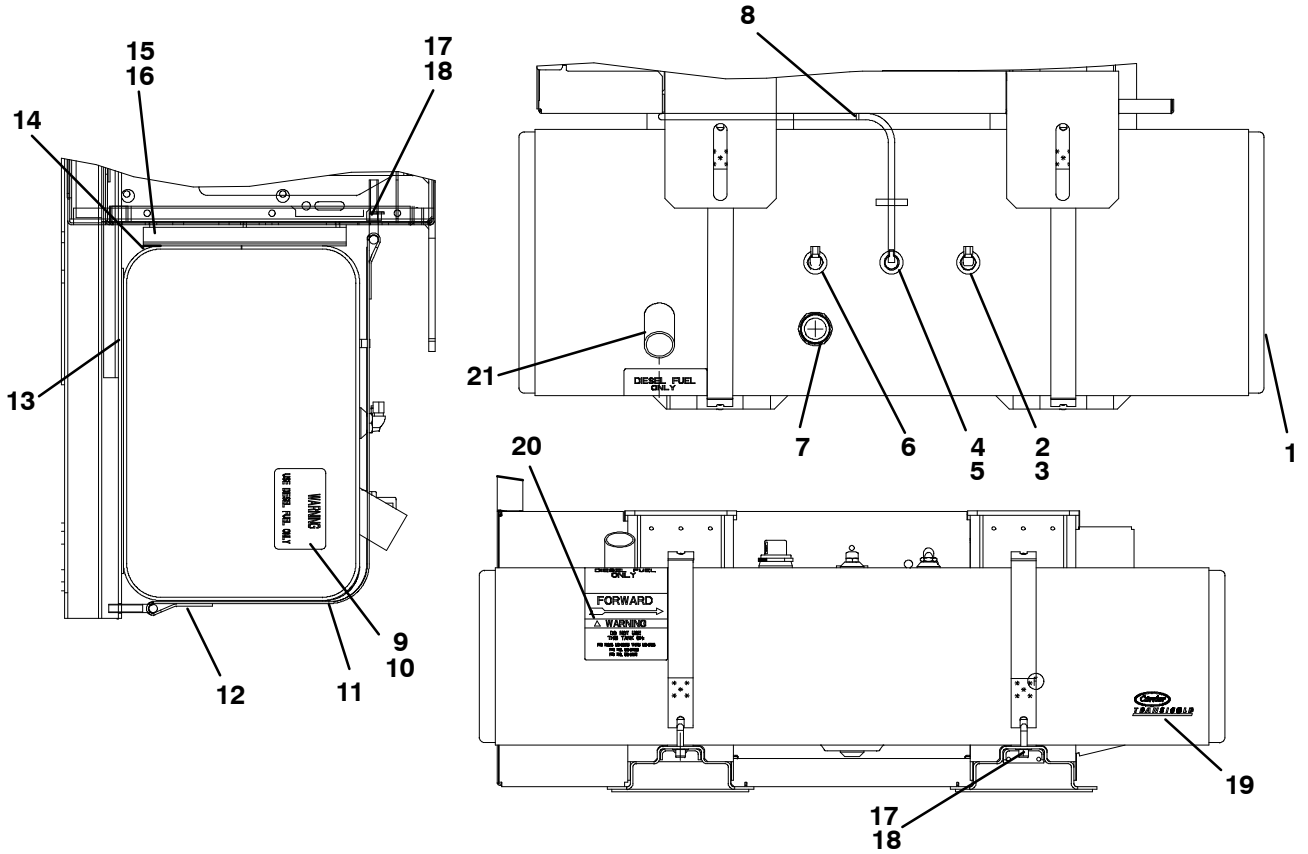

Item	Part Number	Description	Qty
1	65-00187-66	Fuel Tank, 65 Gallon - Includes: - <b>See Note</b>	1
2	65-00164-01	Tube, Pickup	2
3	40-00342-03	Elbow, 1/4 NPT X 3/8 Tube	1
4	65-00131-02	Vent, Fuel	1
5	58-00412-05	Hose, 1/4 ID	1
6	40-00342-09	Elbow, 1/2 NPT X 1/4 Tube	1
7	12-01098-04	Gauge, Fuel	1
8	66U1-3882	Wire Tie, 1/16-1 3/4, Self-Locking	1
9	62-10573-00	Label, Genset	1
10	62-10391-00	Label, Protective	1
11	58-04015-01	Pad, Rubber	4
12	68-11903-07	Strap Assembly, Fuel Tank Mounting - <b>See Note</b>	2
13	58-01183-11	Pad, Rubber	4
14	58-01183-10	Pad, Rubber	2
15	68-11876-00	Spacer - <b>See Note</b>	2
16	34-00928-14	Rivet, Blind, 3/16 Diameter, Grip Range - 1/4-3/8 - SST	12
17	34-00667-15	Locknut, 1/2-13 - SST	4
18	34-00662-15	Washer, Flat 1/2 - SST	4
19	62-03882-07	Decal, Carrier Transicold	1
20	62-02947-01	Label, 69UG Fuel Tank	1
21	44-00046-16	Cap and Chain, Fuel, Standard	1

**NOTE:** See page iii for painted parts color system.

**6.g, 6.h INTEGRAL 80 GALLON FUEL TANK AND MOUNTING ASSEMBLY**

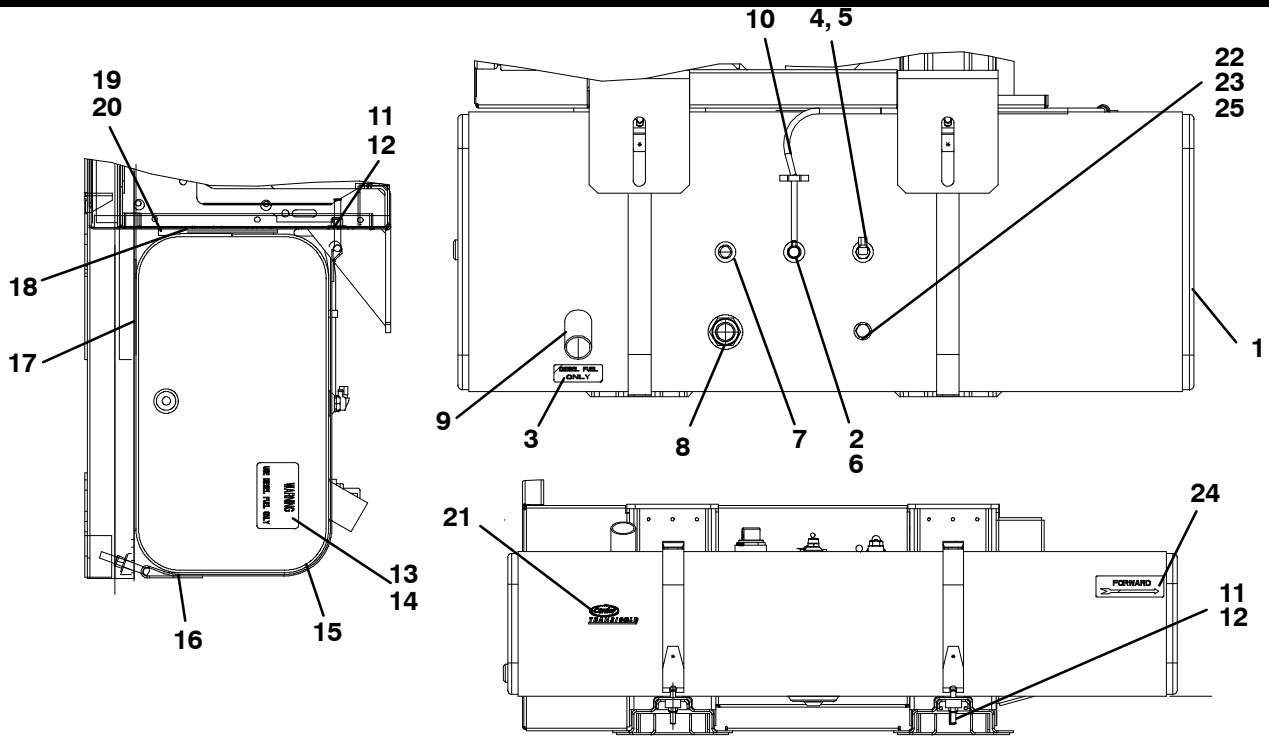

Item	Part Number	Description	Qty
<b>COMMON PARTS FOR 6.g, 6.h</b>			
1	65-00187-83	Fuel Tank, 80 Gallon - Includes: - <b>See Note</b>	1
2	65-00131-02	Vent, Fuel	1
3	62-02181-01	Decal, Diesel Fuel Only	1
4	65-00164-01	Tube, Pickup	2
5	40-00342-03	Elbow, 1/4 NPT X 3/8 Tube	1
6	58-00412-37	Hose, 1/4 ID X 1/2 OD	1
7	40-00342-09	Elbow, 1/2 NPT X 1/4 Tube - Brass	1
8	12-01098-04	Gauge, Fuel	1
9	44-00046-16	Cap and Chain, Fuel, Standard	1
10	66U1-3882	Wire Tie, 1/16-1 3/4, Self-Locking	1
11	34-00667-15	Nut, Self-Locking, 1/2-13 - SST	4
12	34-00662-15	Washer, Plain, 1/2 - SST	4
13	62-10573-00	Label, Genset	1
14	62-10391-01	Label, Protective	1
15	58-04015-04	Pad, Rubber	4
16	68-14858-01	Strap Assembly, Fuel Tank Mounting - <b>See Note</b>	2
17	58-01183-13	Pad, Rubber	4
18	58-01183-12	Pad, Rubber	2
19	68-14871-00	Spacer - <b>See Note</b>	2
20	34-00928-14	Rivet, Blind, 3/16 Diameter, Grip Range - 1/4-3/8 - SST	12
21	62-03882-07	Decal, Carrier Transcold	1
22	AU51YA-012	Washer, Gasket 3/4	1
<b>6.g INTEGRAL 80 GALLON FUEL TANK AND MOUNTING ASSEMBLY WITH DIPSTICK</b>			
23	44-00431-00	Dipstick, Fuel Tank	1
<b>6.h INTEGRAL 80 GALLON FUEL TANK AND MOUNTING ASSEMBLY WITH ALUMINUM PLUG</b>			
24	62-02718-02	Label, Forward	1
25	48-00405-00	Plug, HXHD, Aluminum 3/4-16-2A	1

**NOTE:** See page iii for painted parts color system.

## 6.i INTEGRAL 80 GALLON FUEL TANK AND MOUNTING ASSEMBLY

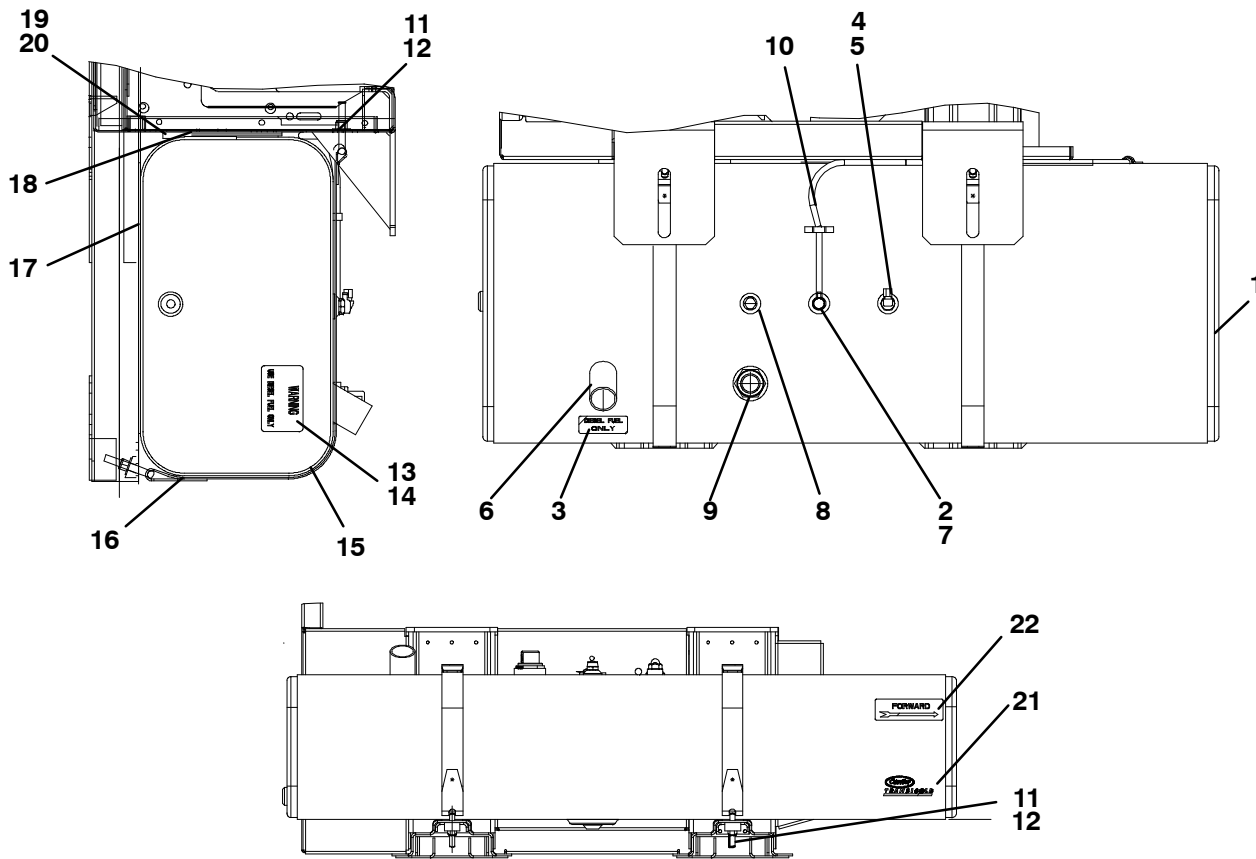

Item	Part Number	Description	Qty
1	65-00187-83	Fuel Tank, 80 Gallon - Includes: - <b>See Note</b>	1
2	65-00131-02	Vent, Fuel	1
3	62-02181-01	Decal, Diesel Fuel Only	1
4	65-00164-01	Tube, Pickup	2
5	40-00342-03	Elbow, 1/4 NPT X 3/8 Tube	1
6	44-00046-16	Cap and Chain, Fuel, Standard	1
7	58-00412-37	Hose, 1/4 ID X 1/2 OD	1
8	40-00342-09	Elbow, 1/2 NPT X 1/4 Tube - Brass	1
9	12-01098-04	Gauge, Fuel	1
10	66U1-3882	Wire Tie, 1/16-1 3/4, Self-Locking	1
11	34-00667-15	Locknut, 1/2-13 - SST	4
12	34-00662-15	Washer, Flat 1/2 - SST	4
13	62-10573-00	Label, Genset	1
14	62-10391-01	Label, Protective	1
15	58-04015-04	Pad, Rubber	4
16	68-14858-01	Strap Assembly, Fuel Tank Mounting - <b>See Note</b>	2
17	58-01183-13	Pad, Rubber	4
18	58-01183-12	Pad, Rubber	2
19	68-14871-00	Spacer - <b>See Note</b>	2
20	34-00928-14	Rivet, Blind, 3/16 Diameter, Grip Range - 1/4-3/8 - SST	12
21	62-03882-07	Decal, Carrier Transicold	1
22	62-02718-02	Label, Forward	1

**NOTE:** See page iii for painted parts color system.



**6.j REMOTE FUEL TANK AND MOUNTING ASSEMBLY - 50 GALLON**

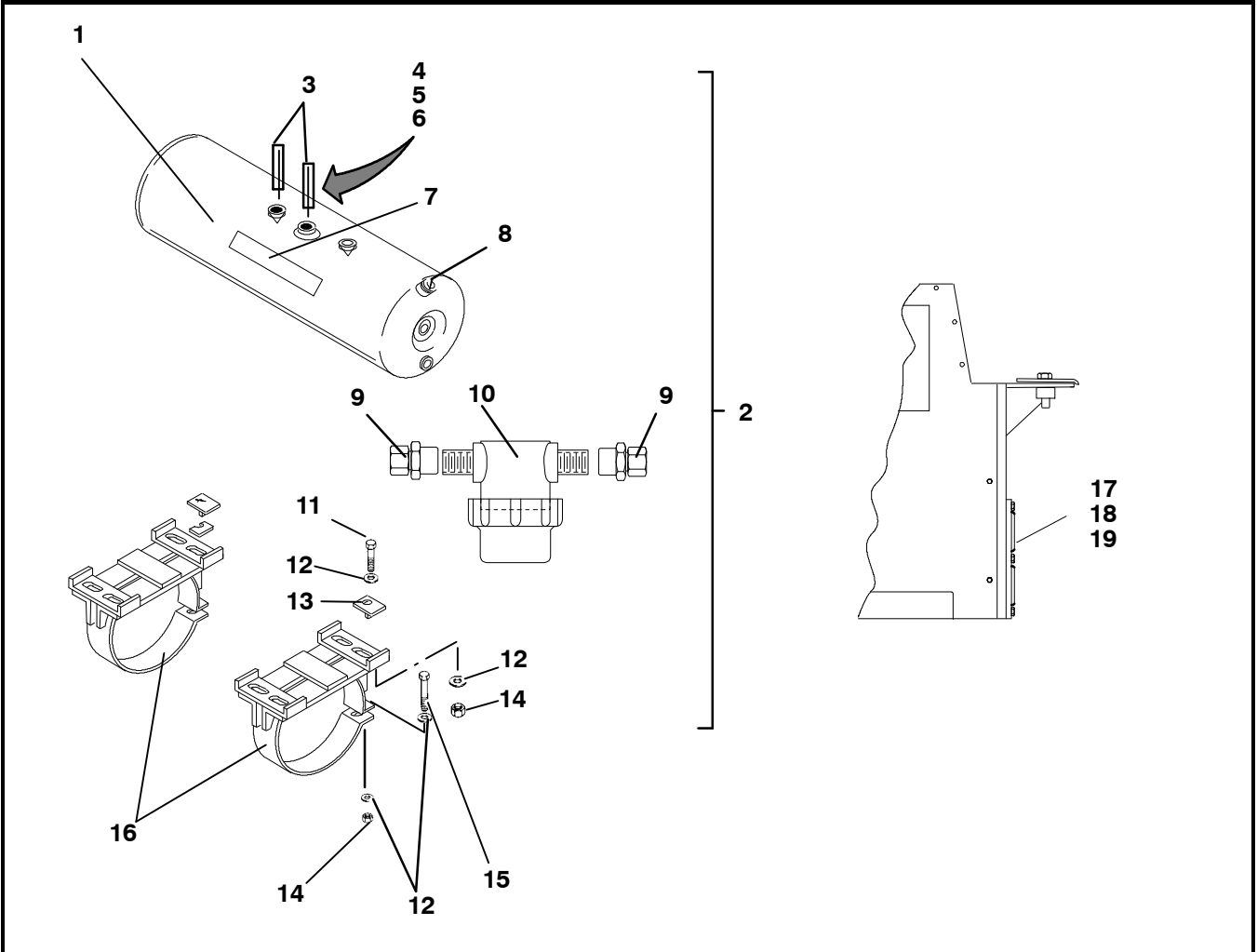

Item	Part Number	Description	Qty
1	65-00132-00	Tank, Fuel -18 Diameter (50 Gallon) (Aluminum) <b>See Note</b>	1
2	69GU15-168-7	Package Assembly, 50 Gallon - Includes:	1
3	58-00580-04	Tube, Red 3/8 OD X 48	2
4	58-00508-16	Tube, 0.375 OD Black X 17.0	1
5	66U1-3882	Wire Tie, 1/16-1-3/4	8
6	58-00412-36	Hose, 1/4 ID X 1/2 OD	1
7	69UG15-1223	Label, Weight, Fuel Tank	1
8	44-04048-05	Cap and Chain, Fuel, Standard	1
9	40-00345-04	Connector, Female, 3/8 Tube X 1/8 NPT	2
10	30-00373-01	Filter	1
11	34-00781-02	Screw, HXHD, 1/2-13 X 2 1/2 Long-CRES	8
12	34-00588-15	Washer, Flat 1/2 - CRES	20
13	69UG15-192-1	Clip, Fuel Tank Mounting - <b>See Note</b>	8
14	34-00361-15	Locknut, 1/2-13 - CRES	10
15	34-00308-28	Screw, HXHD, 1/2-13 X 3-1/2 Long - CRES	2
16	69GU15-188-1	Strap, Mounting (50 Gal. Tank) - <b>See Note</b>	2
17	66U1-5321-3	Washer, Plain 1/4	4
18	66U1-5361-25	Screw, Captive, HXHD, 1/4-20 X 0.75	4
19	68-12955-00	Panel, Curbside	1

**NOTE:** See page iii for painted parts color system.

**6.k REMOTE FUEL TANK AND MOUNTING ASSEMBLY - 75 GALLON**

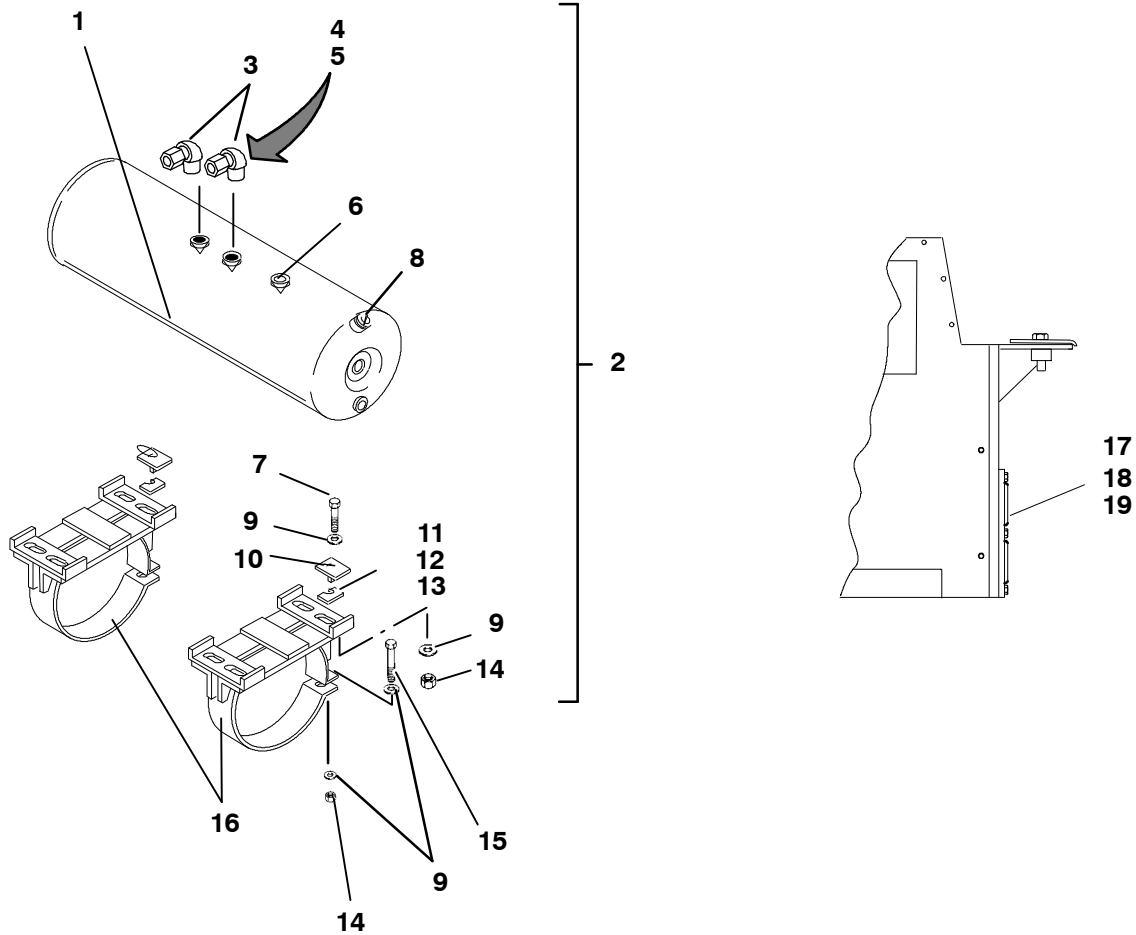

Item	Part Number	Description	Qty
1	69GU15-358	Tank, Assembly, 75 Gallon	1
2	76-00694-01	Package Assembly, 75 Gallon - Includes:	1
3	40-00342-03	Elbow, 1/4 NPT X 3/8 Male Flange - Brass	2
4	58-00580-30	Tube, Red 3/8 OD X 360	1
5	66U1-3882	Wire Tie, 1/16-1-3/4	8
6	40-00437-00	Vent, Fuel Tank	1
7	34-00781-02	Screw, Captive HXHD 1/2-13 X 2.50 Long	8
8	44-04048-05	Cap and Chain, Fuel, Standard	1
9	34-00588-15	Washer, Plain 1/2 - CRES	16
10	69UG15-192-1	Clip, Fuel Tank Mounting - <b>See Note</b>	8
11	69UG15-2382-1	Spacer, 1/8 Thick - Optional	8
12	69UG15-2382-2	Spacer, 1/4 Thick - Optional	8
13	69UG15-2382	Spacer, 1/16 Thick - Optional	8
14	34-00361-15	Nut, Self-Locking, 1/2-13 - CRES	8
15	34-00308-28	Screw, HXHD, 1/2-13 X 3-1/2 Long - CRES	2
16	69GU15-818	Mounting Assembly	2
17	66U1-5321-3	Washer, Plain 1/4	4
18	66U1-5361-25	Screw, Captive HXHD 1/4-20 X 0.75	4
19	68-12955-00	Panel, Curbside	1

**NOTE:** See page iii for painted parts color system.

## 7 BATTERY CHARGER

### 7.a, 7.b, 7.c, 7.d, 7.f, 7.e BATTERY CHARGER

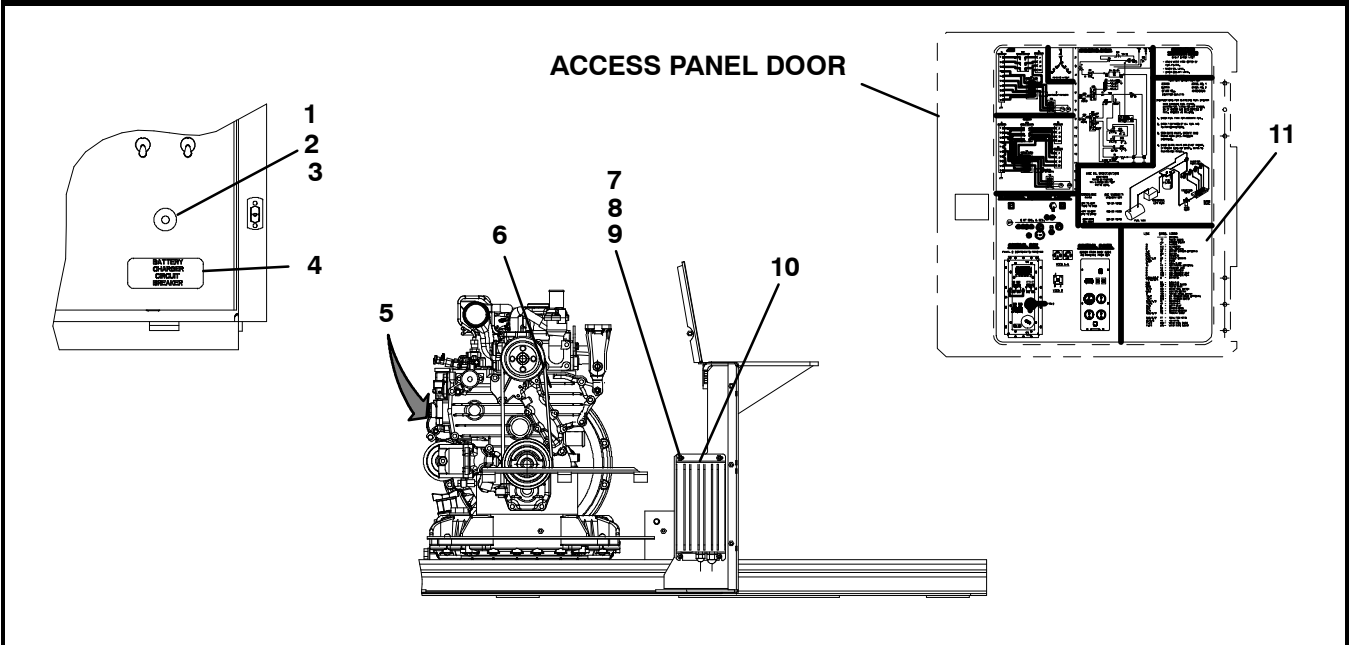

Item	Part Number	Description	Qty
<b>COMMON PARTS FOR 7.a, 7.b, 7.c, 7.d, 7.f, 7.e</b>			
1	10-00365-00	Circuit Breaker, 3 Amp	1
2	10-00365-10	Boot, Circuit Breaker	1
3	KK71GW007	O-Ring, Circuit Breaker	1
4	69GC15-3812	Label, Battery Charger Circuit Breaker	1
5	66U1-3882	Wire Tie	1
6	50-60330-00	Belt, Poly-V	1
7	AU11JR171	Washer, Lock, 1/4 - SST	4
8	66U1-5321-3	Washer, Flat, 1/4 - SST	4
9	34-06014-12	Screw, Captive 1/4 - 20	4
<b>7.a BATTERY CHARGER, SOLID STATE, CB PROTECTED (COMMON PARTS AND ITEM BELOW)</b>			
10	30-00460-04	Battery Charger	1
<b>7.b BATTERY CHARGER, SOLID STATE, CB PROTECTED (ALL OF 7.a AND ITEM BELOW)</b>			
11	62-10934-00	Label, 69UG, Standard Battery Charger	1
<b>7.c BATTERY CHARGER, SOLID STATE, CB PROTECTED, CE (ALL OF 7.a AND ITEM BELOW)</b>			
11	62-10936-00	Label, 69UG, Standard Battery Charger, CE	1
<b>7.d BATTERY CHARGER, SOLID STATE, CB PROTECTED, WITH AUTO RESTART AND LOW COOLANT SENSOR (ALL OF 7.a AND ITEMS BELOW)</b>			
11	62-11143-00	Label, 69UG, Auto Restart, Low Coolant Shutdown and Battery Charger	1
<b>7.e BATTERY CHARGER, SOLID STATE, CB PROTECTED, CUSTOMER SPECIFIC (ALL OF 7.a AND ITEM BELOW)</b>			
11	62-11279-00	Label, 69UG Battery Charger with Circuit Breaker	1
<b>7.f BATTERY CHARGER, SOLID STATE, CB PROTECTED (COMMON PARTS AND ITEMS BELOW)</b>			
10	30-00460-04	Battery Charger	1
11	62-10934-00	Label, Label, 69UG Battery Charger	1

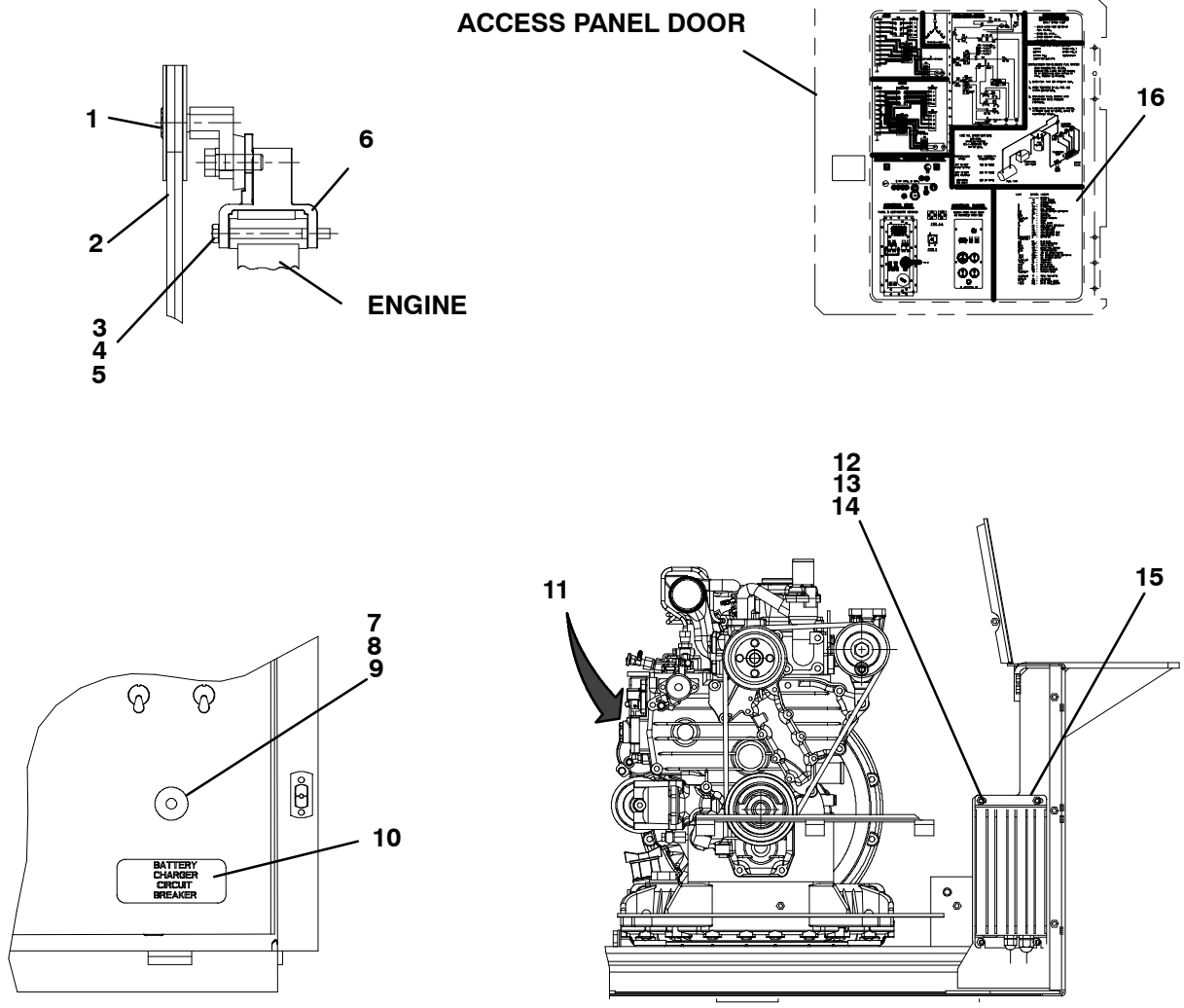

<b>7.g, 7.h BATTERY CHARGER (continued)</b>			
<b>Item</b>	<b>Part Number</b>	<b>Description</b>	<b>Qty</b>
<b>COMMON PARTS FOR 7.g, 7.h</b>			
1	48-00058-31	Pulley Idler, Eccentric	1
2	50-00162-04	Belt, Notched	1
3	34-00792-28	Screw, Cap HXHD 5/16-18 X 3.50	1
4	66U1-5331	Washer, Lock 5/16	1
5	66U1-5321-4	Washer, Plain	1
6	48-00217-04	Bracket, Idler	1
7	10-00365-00	Circuit Breaker (3 Amp)	1
8	10-00365-10	Boot, Circuit Breaker	1
9	KK71GW007	O-Ring, Circuit Breaker	1
10	69GC15-3812	Label, Battery Charger Circuit Breaker	1
11	66U1-3882	Wire Tie	1
12	AU11JR171	Washer, Lock, 1/4 - SST	4
13	66U1-5321-3	Washer, Flat, 1/4 - SST	4
14	34-06014-12	Screw, Captive 1/4 - 20	4
15	30-00460-01	Battery Charger	1
<b>7.g BATTERY CHARGER, SOLID STATE, CB PROTECTED</b>			
16	62-10934-00	Label, 69UG, Standard Battery Charger	1
<b>7.h BATTERY CHARGER, SOLID STATE, CB PROTECTED, CE</b>			
16	62-10936-00	Label, 69UG, Standard Battery Charger, CE	1

# 8 COOLANT SYSTEM

## 8.a, 8.b, 8.c, 8.d, 8.e COOLANT SYSTEM

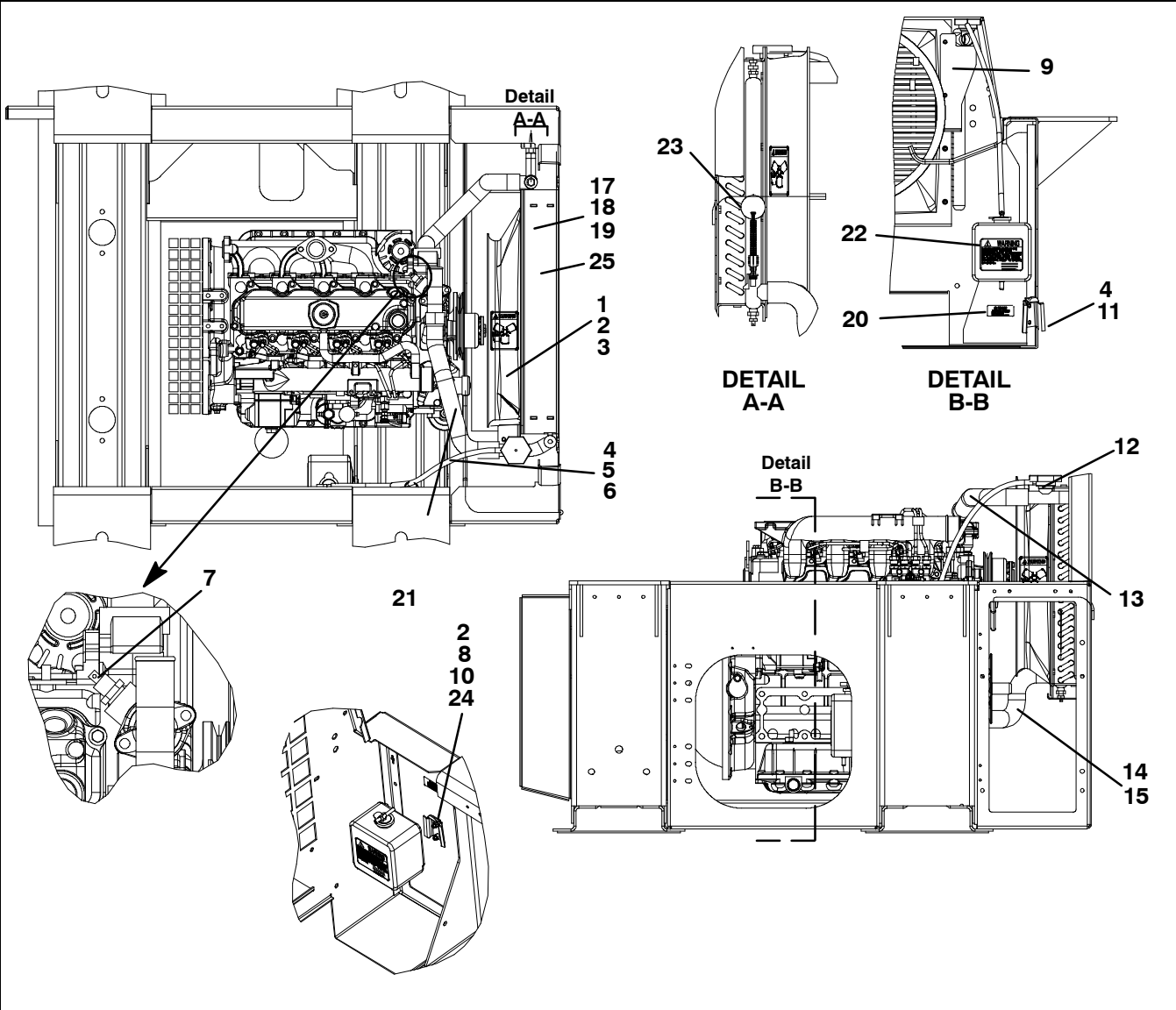

Item	Part Number	Description	Qty
<b>COMMON PARTS FOR 8.a THROUGH 8.e</b>			
1	69NT35-2692-1	Washer, Fender, 1/16 Thick - SST	8
2	66U1-5361-25	Screw, HXHD, 1/4-20 x 3/4 Long- SST	10
3	58-04585-00	Venturi Assembly	1
4	58-00969-00	Wire Tie 2.80 Diameter Double Loop	2
5	44-00388-00	Clamp, Hose - 0.50 Diameter Flat Band	2
6	58-04184-01	Tube, Fuel - 1/4 ID x 29.00 Long	1
7	10-00158-02	Switch, Safety, Water Temperature	1
8	68-12513-01	Bracket 0.125 Thick Aluminum	1
9	66CH1-1172-26	Trim, Flexible	1
10	66U1-5321-7	Washer, Flat, 1/4 W Type A - SST	2
11	68-14126-00	Bracket	1
12	30-00397-00	Cap, Radiator	1
13	58-04215-00	Hose, Formed	1
14	58-04216-00	Hose, Formed	1
15	KA69JM824	Clamp, Hose - Range - 1-1/16 - 2.00 OD	4

<b>8.a, 8.b, 8.c, 8.d, 8.e COOLANT SYSTEM (Continued)</b>			
<b>Item</b>	<b>Part Number</b>	<b>Description</b>	<b>Qty</b>
<b>8.a SYSTEM WITH STANDARD COOLANT</b>			
17	81-01379-01	Radiator Assembly - Includes:	1
18	40-00081-00	Vent, Air - Brass	1
19	40-00117-01	Drain, Cock, 1/4 NPT - Brass	1
20	69GS4-1702	Label, Anti-Freeze	1
21	58-00848-20	Tube, Slit 1/2 ID X 20 Long Corr	1
<b>8.b SYSTEM WITH EXTENDED LIFE COOLANT</b>			
17	81-01379-01	Radiator Assembly - Includes:	1
18	40-00081-00	Vent, Air - Brass	1
19	40-00117-01	Drain, Cock, 1/4 NPT - Brass	1
21	58-00848-20	Tube, Slit 1/2 ID X 20 Long Corr	1
22	62-10903-00	Label, Warning, Coolant Mixture	1
<b>8.c SYSTEM WITH LOW COOLANT SENSOR</b>			
17	81-04042-01	Radiator Assembly - Includes:	1
18	40-00081-00	Vent, Air - Brass	1
19	40-00117-01	Drain, Cock, 1/4 NPT - Brass	1
20	69GS4-1702	Label, Anti-Freeze	1
21	58-00848-20	Tube, Slit 1/2 ID X 20 Long Corr	1
23	12-00641-00	Sensor, Low Coolant	1
<b>8.d SYSTEM WITH STANDARD AND EXTENDED LIFE COOLANT</b>			
17	81-01379-01	Radiator Assembly - Includes:	1
18	40-00081-00	Vent, Air	1
19	40-00117-01	Drain Cock	1
20	69GS4-1702	Label, Anti-Freeze	1
21	58-00848-12	Tube, Slit, 1/2 ID X 27 Long	1
22	62-10903-00	Label, Warning Coolant Mixture	1
24	34-00667-11	Nut, Self-Locking, 1/4-20	2
25	AU11JR171	Washer, Lock 1/4	6
<b>8.e SYSTEM WITH EXTENDED LIFE COOLANT</b>			
17	81-01379-01	Radiator Assembly - Includes:	1
18	40-00081-00	Vent, Air	1
19	40-00117-01	Drain Cock	1
21	58-00848-12	Tube, Slit, 1/2 ID X 27 Long	1
22	62-10903-00	Label, Warning Coolant Mixture	1
24	34-00667-11	Nut, Self-Locking, 1/4-20	2
25	AU11JR171	Washer, Lock, 1/4	6

**9 CONTROL BOX**  
**9.a, 9.b STANDARD CONTROL BOXES**

1

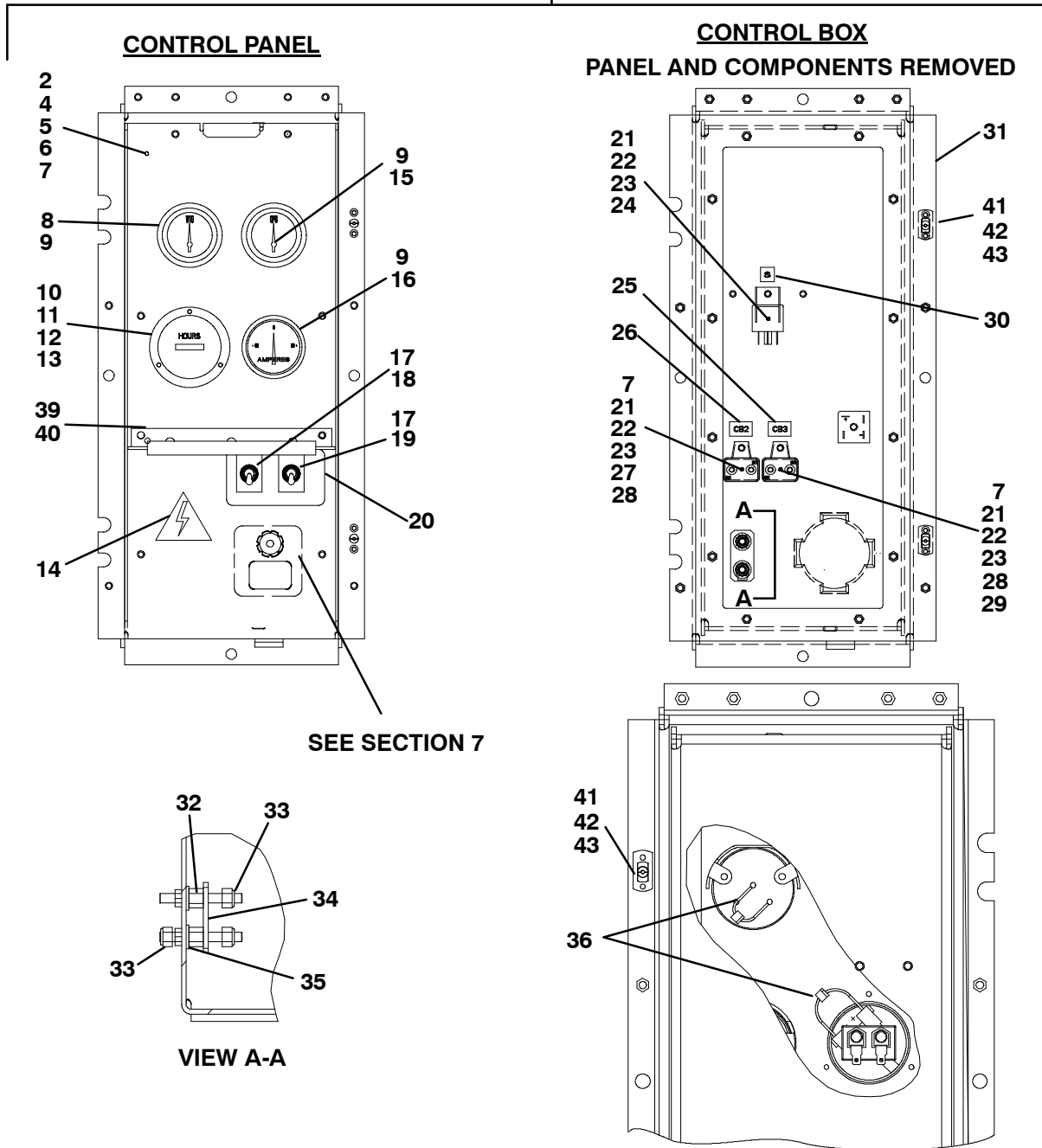

Item	Part Number	Description	Qty
<b>9.a STANDARD CONTROL BOX</b>			
1	NSA	Box, Control - Includes: - <b>See Note</b>	1
2	68-11928-07	Panel, Control - <b>See Note</b>	1
3	42-00269-06	Gasket	2
4	42-00309-00	Gasket	2
5	66U1-5371-6	Screw, Machine Head, #10-24 x 0.75 Long- SST	8
6	66U1-5321-8	Washer, Flat, #10 - SST	8
7	66U1-5331-3	Washer, Lock, #10 - SST	12
8	12-00097-03	Gauge, Water Temperature	1



<b>9.a STANDARD CONTROL BOX (Continued)</b>			
<b>Item</b>	<b>Part Number</b>	<b>Description</b>	<b>Qty</b>
9	KK71EW223	O-Ring	3
10	10-00448-00	Meter, Hour	1
11	69GS4-1582-1	Gasket, Hour Meter	1
12	66U1-6651-15	Screw, Machine Pan Head, #4-40 X 0.75 Long- SST	3
13	34-00667-05	Nut, Self-Locking, #4-40 - SST	3
14	62-03957-04	Decal, Warning, High Voltage	1
15	66U1-2823	Gauge, Oil Pressure	1
16	22-00538-01SV	Ammeter	1
17	66U1-9752	Seal	2
18	10-01129-14	Switch, Toggle, IGN	1
19	10-01129-13	Switch, Toggle, GP	1
20	62-02669-00	Label, Glow Plug and Ignition Switches	1
21	66U1-5321-2	Washer, Flat, #8 - SST	3
22	66U1-5331-4	Washer, Lock #8 - SST	3
23	34-00666-08	Nut, Hex, #8-32 - SST	3
24	10-00286-03	Relay, 30 Amp	1
25	66CH1-1002-5	Label, CB3	1
26	66U1-3662-21	Label, CB2	1
27	10-00171-12	Circuit Breaker, 30 Amp	1
28	AT39QA132	Nut, Hex, #10-32	5
29	10-00171-13	Circuit Breaker, 50 Amp	1
30	66CH1-1002-132	Label, S	1
31	86-04377-00	Box, Control - <b>See Note</b>	1
32	66U1-9592-13	Standoff, 1/4-20 X 0.375 Long	2
33	34-00667-11	Nut, Self-Locking, 1/4-20 - SST	3
34	69NT35-7422	Strap, Copper	1
35	66U1-5321-3	Washer, Flat, 1/4 - SST	2
36	22-01030-53	Diode Assembly 6 Amp	1
37	66U1-3882	Wire Tie 1/16-1-3/4 Self-Locking	30
<b>9.b STANDARD CONTROL BOX WITH SHIELD (USE ALL OF 9.a AND ITEMS BELOW):</b>			
38	NSA	Box, Control - Includes: - <b>See Note</b>	1
39	68-13441-00	Shield	1
40	42-01096-01	Seal 6.00 Inches Long	1
41	34-01159-02	Receptacle, #12 Screw, Flat Rivet	2
42	34-00928-01	Rivet, Blind 0.125 Diameter 0.063-.125	4
43	58-04026-32	Protector 0.75 X 1.06 Mylar	2

**NOTE:** See page iii for painted parts color system.

9.c CONTROL BOX - AUTO RESTART

1

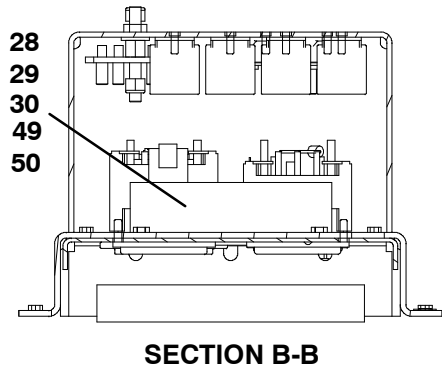
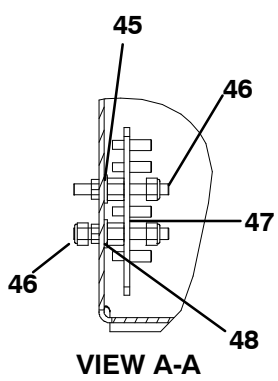
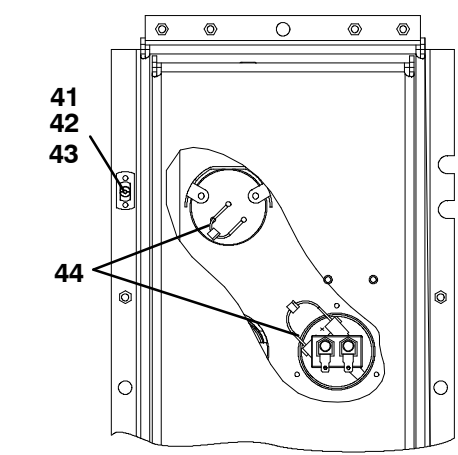
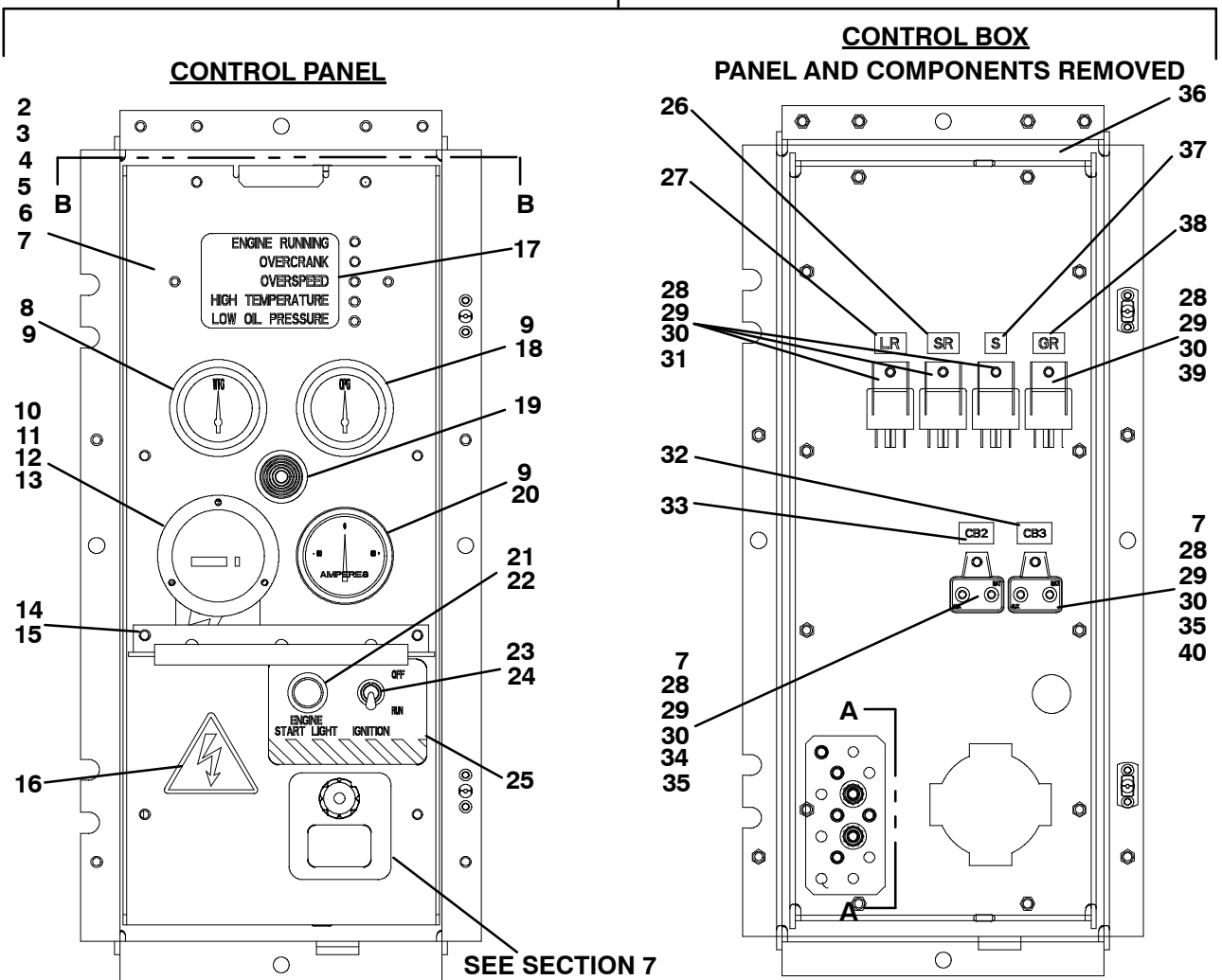

Item	Part Number	Description	Qty
1	NSA	Box, Control - Includes: - See Note	1
2	68-11928-08	Panel, Control - See Note	1
3	42-00269-06	Gasket	2
4	42-00309-00	Gasket	2
5	66U1-5371-6	Screw, Machine Head, #10-24 x 0.75 Long- SST	8

<b>9.c CONTROL BOX - AUTO RESTART WITH LOW COOLANT SENSOR (Continued)</b>			
<b>Item</b>	<b>Part Number</b>	<b>Description</b>	<b>Qty</b>
6	66U1-5321-8	Washer, Flat, #10 - SST	8
7	66U1-5331-3	Washer, Lock, #10 - SST	12
8	12-00097-03	Gauge, Dual Water Temperature	1
9	KK71EW223	O-Ring	3
10	69GS4-1582-1	Gasket, Hour Meter	1
11	10-00448-00	Meter, Hour (10-80V DC)	1
12	66U1-6651-15	Screw, Machine Pan Head, #4-40 X 0.75 Long- SST	3
13	34-00667-05	Nut, Self-Locking, #4-40 - SST	3
14	68-13441-00	Shield	1
15	42-01096-01	Seal 6.00 Inches Long	1
16	62-03957-04	Decal, Warning, High Voltage	1
17	62-10387-01	Label, Lights Auto Restart LED	2
18	66U1-2823	Gauge, Oil Pressure	1
19	10-00375-01	Buzzer, Warning	1
20	22-00538-01SV	Ammeter	1
21	22-00049-00	Incandescent Lamp, 12 VDC	1
22	22-00519-01	Jewel Assembly, Red Pilot Light	1
23	10-01129-05	Switch, Toggle, 2 Pole On/Off	1
24	66U1-9752	Seal	2
25	62-02973-02	Label, Engine Start Light/Ignition	1
26	62-10530-02	Label, SR	1
27	66CH1-1002-18	Label, LR	1
28	66U1-5321-2	Washer, Flat, #8 - SST	8
29	66U1-5331-4	Washer, Lock #8 - SST	8
30	34-00666-08	Nut, Hex, #8-32 - SST	8
31	10-00286-02	Relay, SPDT, NC with Diode	3
32	66CH1-1002-5	Label, CB3	1
33	66U1-3662-21	Label, CB2	1
34	10-00171-12	Circuit Breaker, 30 Amp	1
35	AT39QA132	Nut, Hex, #10-32	4
36	86-04377-01	Box, Control - <b>See Note</b>	1
37	66CH1-1002-132	Label, S	1
38	62-10530-03	Label, GR	1
39	10-00328-00	Relay, 70 Amp	1
40	10-00171-13	Circuit Breaker, 50 Amp	1
41	34-00928-01	Rivet, Blind 0.125 Diameter 0.063-.125	4
42	34-01159-02	Receptacle, #12 Screw, Flat Rivet	2
43	58-04026-32	Protector 0.75 X 1.06 Mylar	2
44	22-01030-54	Diode Assembly 6 Amp	1
45	66U1-9592-13	Standoff, 1/4-20 X 0.375 Long	2
46	34-00667-11	Nut, Self-Locking, 1/4-20 - SST	3
47	69NT41-982-2	Strap Assembly, Ground	1
48	66U1-5321-3	Washer, Flat, 1/4 - SST	2
49	12-00477-01	Auto Restart Module	1
50	42-00481-00	Gasket, Closed Cell	1
51	66U1-3882	Wire Tie 1/16-1-3/4 Self-Locking	30

**NOTE:** See page iii for painted parts color system.

1

**CONTROL PANEL**

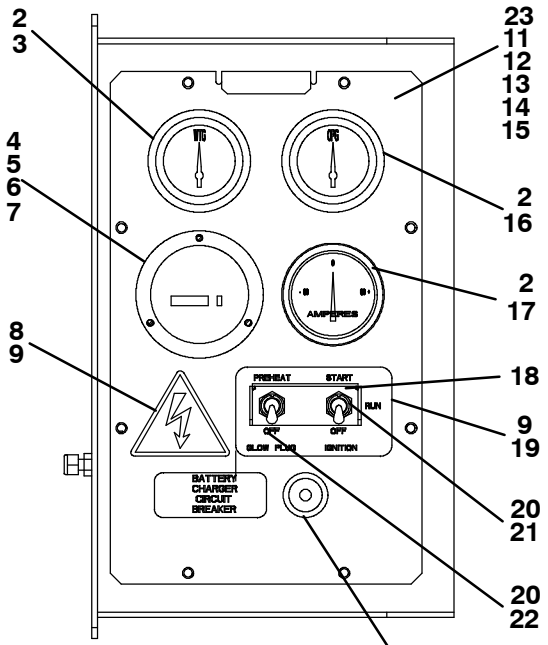

SEE SECTION 7

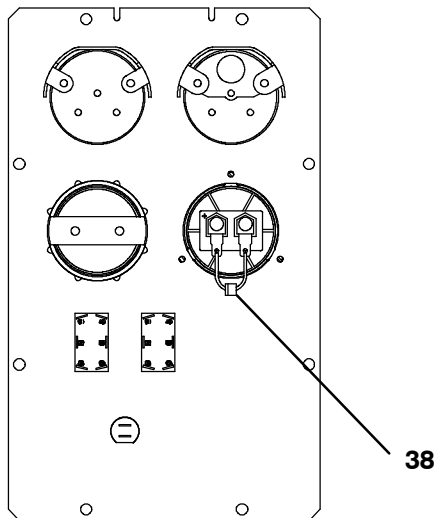

**WIRING SIDE OF FRONT PANEL**

**CONTROL BOX  
VIEW WITH FRONT PANEL REMOVED**

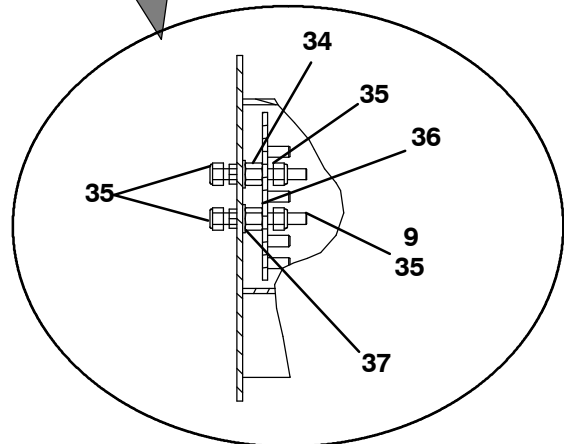
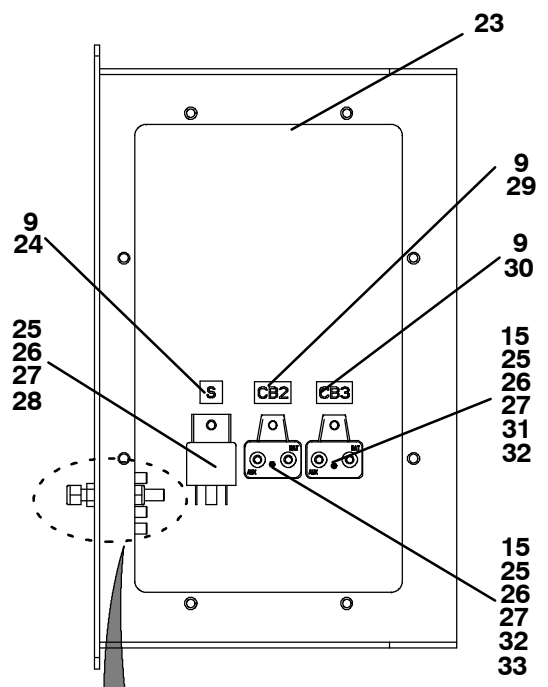

<b>9.d CONTROL BOX - CUSTOMER SPECIFIC (Continued)</b>			
<b>Item</b>	<b>Part Number</b>	<b>Description</b>	<b>Qty</b>
1	91-00387-00	Box, Control, Includes: - <b>See Note</b>	1
2	KK71EW223	O-Ring	3
3	12-00097-03	Gauge, Dual Water Temp	1
4	10-00448-00	Meter, Hour	1
5	69GS4-1582-1	Gasket	1
6	66U1-6651-15	Screw, Machine, Pan Head, 4-40 X 3/4	3
7	34-00667-05	Nut, Self-Locking	3
8	62-03957-04	Decal, Warning High Voltage	1
9	34-00372-41	Washer, Lock, 1/4	5
10	86-04679-00	Box, Control	5
11	42-00269-08	Gasket	2
12	42-00269-09	Gasket	2
13	66U1-5371-6	Screw, Machine, HXHD, #10-24 X 0.750 Slotted	8
14	66U1-5321-8	Washer, Plain 10, Type A	8
15	66U1-5331-3	Washer, Lock, 10 Spring	12
16	66U1-2823	Gauge, Oil Pressure	1
17	22-00538-01	Ammeter	1
18	68-12973-00	Bracket	1
19	62-02669-00	Label	1
20	66U1-9752	Seal	2
21	10-01129-13	Switch, Toggle	1
22	10-01129-14	Switch, Toggle	1
23	68-15467-00	Panel,Control - <b>See Note</b>	1
24	66CH1-1002-132	Label, S	1
25	66U1-5321-2	Washer, Plain 8, Type A	3
26	66U1-5331-4	Washer, Lock 8, Spring	3
27	34-00666-08	Nut, Hex	3
28	10-00286-03	Relay	1
29	66U1-3662-21	Label, CB2	1
30	66CH1-1002-5	Label, CB3	1
31	AT39QA132	Nut, Hex, #10-32	4
32	10-00171-13	Circuit Breaker, 50 Amp	1
33	10-00171-12	Circuit Breaker, 30 Amp	1
34	66U1-9592-13	Standoff, 1/4-20 X 0.375 Long	2
35	34-00667-11	Nut, Self-Locking, 1/4-20	9
36	69NT41-982-2	Strap Assembly, Ground	1
37	66U1-5321-3	Washer, Plain 1/4	2
38	22-01030-53	Diode Assembly	1
NS	66U1-3882	Wire Tie	30

**NOTE:** See page iii for painted parts color system.

**9.e CONTROL BOX DOOR**

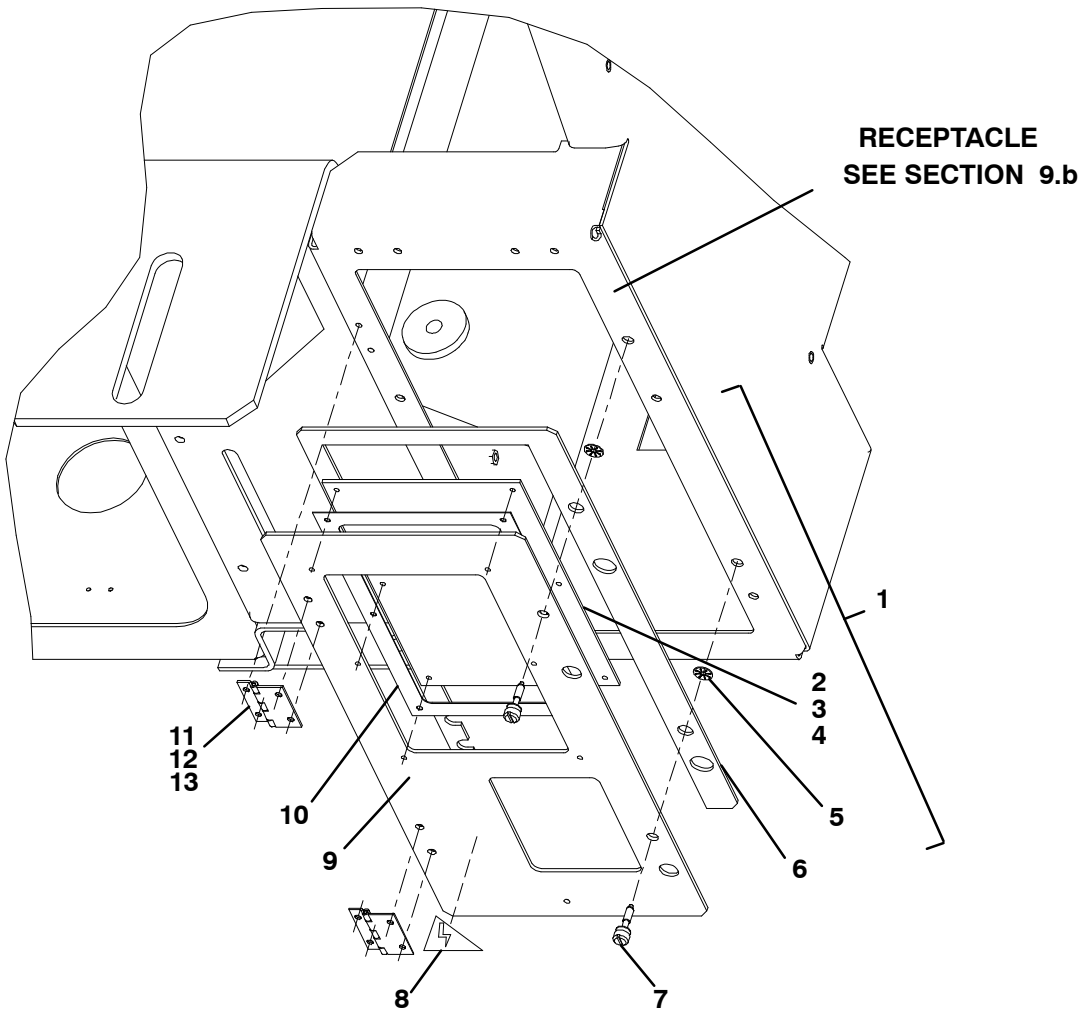

Item	Part Number	Description	Qty
1	79-01795-00	Door Assembly, Control Box - Includes: - <b>See Note</b>	1
2	58-04428-00	Panel, Plastic	1
3	34-00928-05	Rivet, Blind, 0.125 Diameter, Grip Range 0.313 - 0.375 - SST	6
4	AU53VA061	Washer, Gasket	6
5	34-06169-00	Washer, Retaining, 0.185 ID x 0.62 OD - SST	2
6	42-00484-00	Gasket, 0.125 Thick, Neoprene	1
7	66U1-6811-8	Screw, Retaining, 300-625 Panel - SST	2
8	62-03957-04	Decal, Warning High Voltage	1
9	68-13439-00	Door, 0.125 Thick Aluminum	1
10	42-00483-00	Gasket	1
11	44-00399-00	Hinge	2
12	34-00928-13	Rivet, Blind, 0.187 Diameter, Grip Range 0.126 - 0.375 - SST	4
13	66U1-5371-9	Screw, Machine HXHD, #10-24 X 0.375 Long - SST	4

**NOTE:** See page iii for painted parts color system.

**9.f CONTROL BOX DOOR**

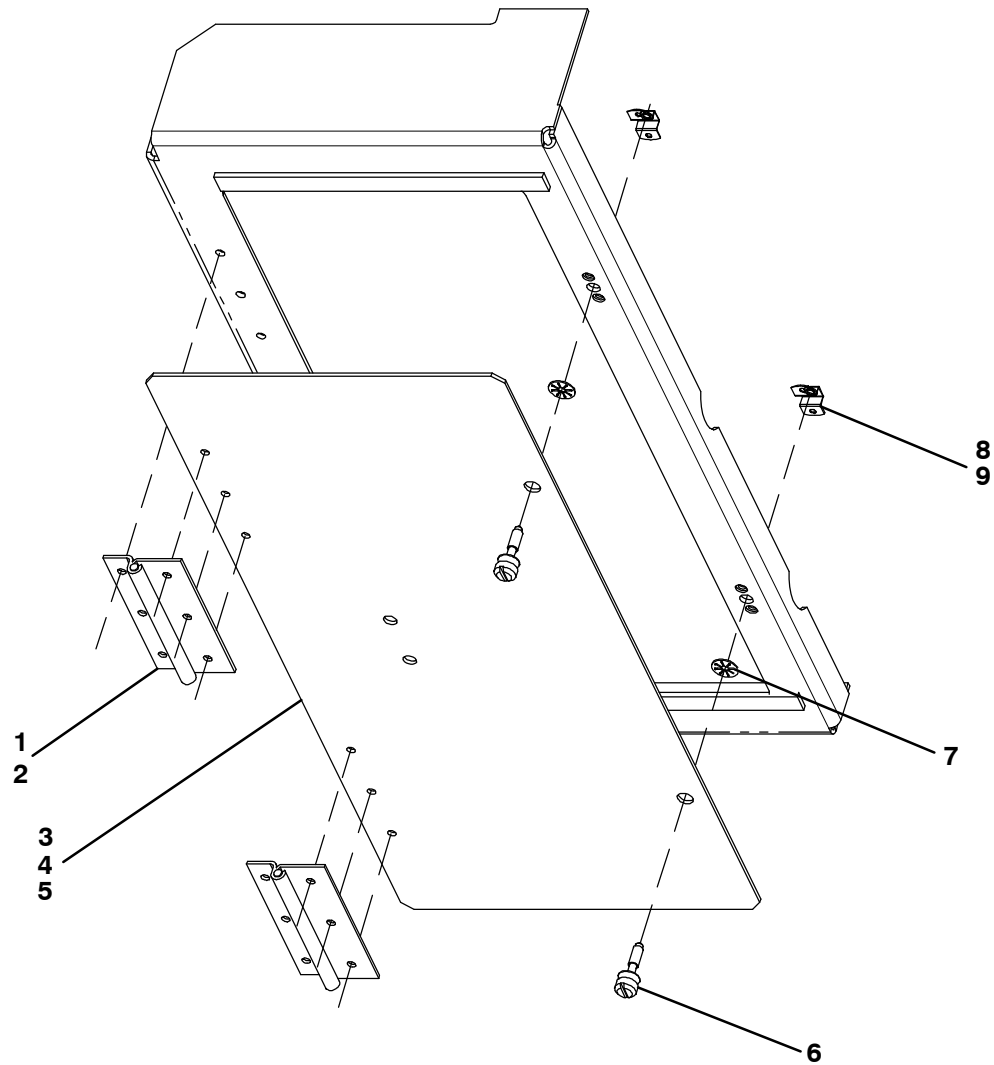

Item	Part Number	Description	Qty
1	44-00352-00	Hinge, 1.92 X 4.00	2
2	34-00928-14	Rivet, Blind, 0.187 Diameter .251-.375	6
3	68-15486-00	Door, .090 Thick, Aluminum	1
4	42-00269-10	Gasket, 40 Dur, PSA Backed	2
5	34-00928-13	Rivet, Blind, 0.187 Diameter, 0.126-0.250	6
6	66U1-6811-8	Screw, Retaining, .300-0.625 Panel	2
7	34-06169-00	Washer, Rotating, 0.185 ID X 0.62 OD	2
8	34-01142-01	Receptacle, #12 Saddle Type	2
9	34-00928-02	Rivet, Blind, 0.125 Diameter, 0.126-0.187	4

**NOTE:** See page iii for painted parts color system.

**10 VOLTAGE**

**10.a,10.b, 10.c VOLTAGE**

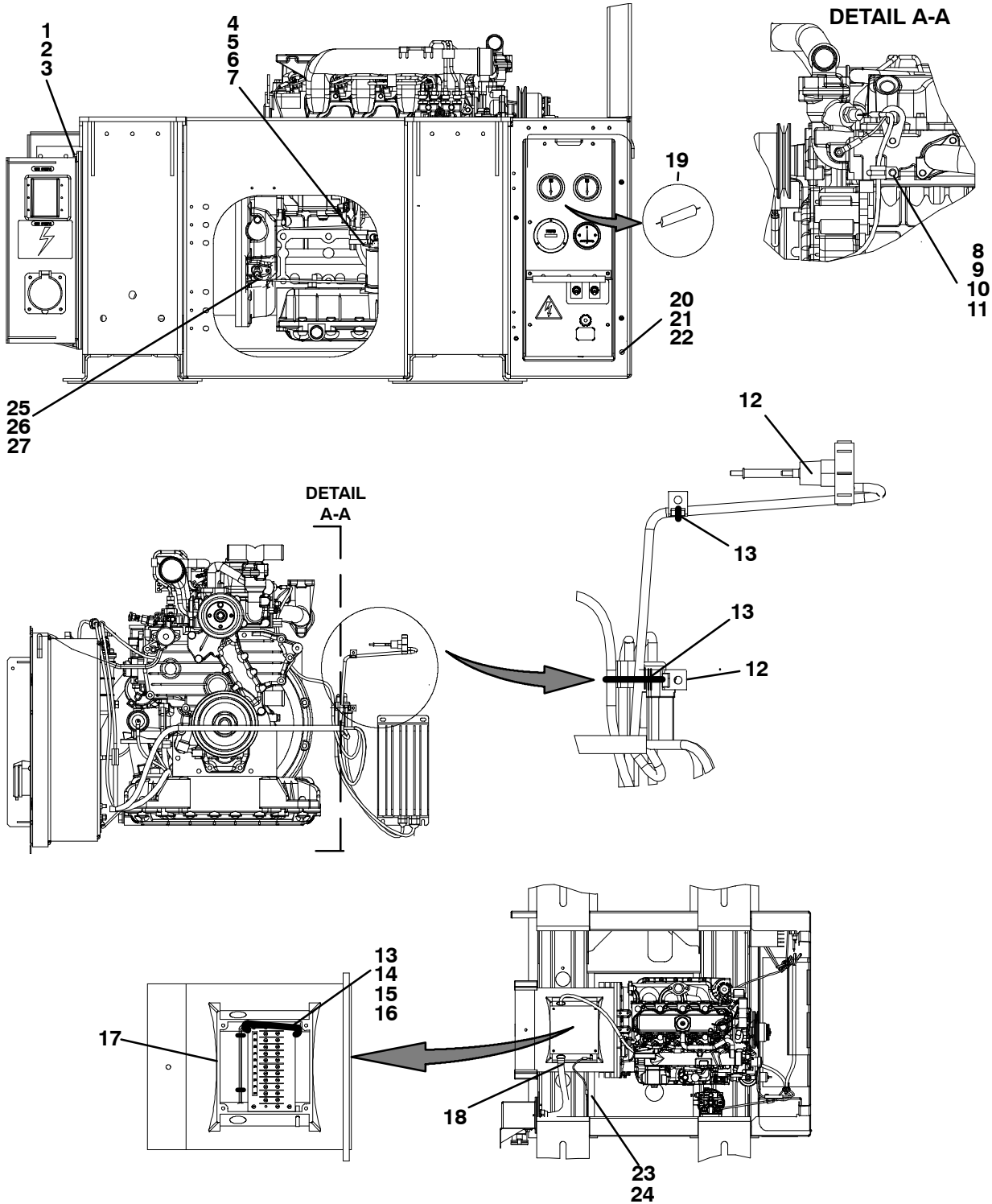



<b>10.a, 10.b, 10.c VOLTAGE (Continued)</b>			
<b>Item</b>	<b>Part Number</b>	<b>Description</b>	<b>Qty</b>
<b>COMMON PARTS FOR 10.a through 10.c</b>			
1	34-00655-08	Screw, Cap HXHD 1/4-20 X 1.00	6
2	66U1-5321-3	Washer, Plain 1/4	6
3	AU11JR-171	Washer, Lock 1/4 Spring	6
4	44-00102-59	Clamp, Cushioned 1.25 Diameter	1
5	34-01155-20	Screw, Cap HXHD M12 X 20 MM	1
6	34-01151-12	Washer, Flat M12	1
7	34-01146-12	Washer, Lock M12 Spring	1
8	34-01145-06	Nut, Hex	1
9	34-01146-08	Washer, Lock M8 Spring	1
10	44-00102-54	Clamp, Cushioned 0.75 Diameter	1
11	34-01151-08	Washer, Flat M8	1
12	58-04246-02	Ty-Rap Base Mounting Tab	1
13	66U1-3882	Wire Tie 1/16-1-3/4 Self-Locking	8
14	66U2-1132	Connector, Electric 12-10 Gage, Non-Insulated	3
15	66U1-2583-45	Tube, Heat Shrink 3/8 ID X 2.25 Blk	3
16	66U1-3803-1	Tube, Heat Shrink 1/2 X 2-3/4 Blk	3
17	42-00348-00	Gasket 0.125 Thick Neoprene	1
18	22-02302-04	Connector 1 Inch Straight	1
19	66U1-8772	Diode 6 Amp, 0.250 Q.C.	1
<b>10.a 460 VOLT VOLTAGE KIT (SIDE HINGED DOOR)</b>			
20	66U1-5371-6	Screw, Mach HXHD #10-24 X 0.750 Slotted	6
21	66U1-5321-8	Washer, Plain #10	6
22	66U1-5331-3	Washer, Lock #10 Spring	6
23	66U1-5371-14	Screw, Mach HXHD 1/4-20 X 3/4 Long Slotted	1
24	34-00372-41	Washer, Lock 1/4 Ext Tooth	1
<b>10.b 460 VOLT VOLTAGE KIT (CE)</b>			
25	66U1-5371-6	Screw, Mach HXHD #10-24 X 0.750, Slotted	6
26	66U1-5321-8	Washer, Plain #10	6
27	66U1-5331-3	Washer, Lock #10 Spring	6
<b>10.c 460 VOLT VOLTAGE KIT (TOP HINGED DOOR)</b>			
20	66U1-5371-6	Screw, Mach HXHD #10-24 X 0.750 Slotted	4
21	66U1-5321-8	Washer, Plain #10	4
22	66U1-5331-3	Washer, Lock #10 Spring	4
23	66U1-5371-14	Screw, Mach HXHD 1/4-20 X 3/4 Long Slotted	1
24	34-00372-41	Washer, Lock 1/4 Ext Tooth	1

**10 VOLTAGE**  
**10.d, 10.e, 10.f VOLTAGE**

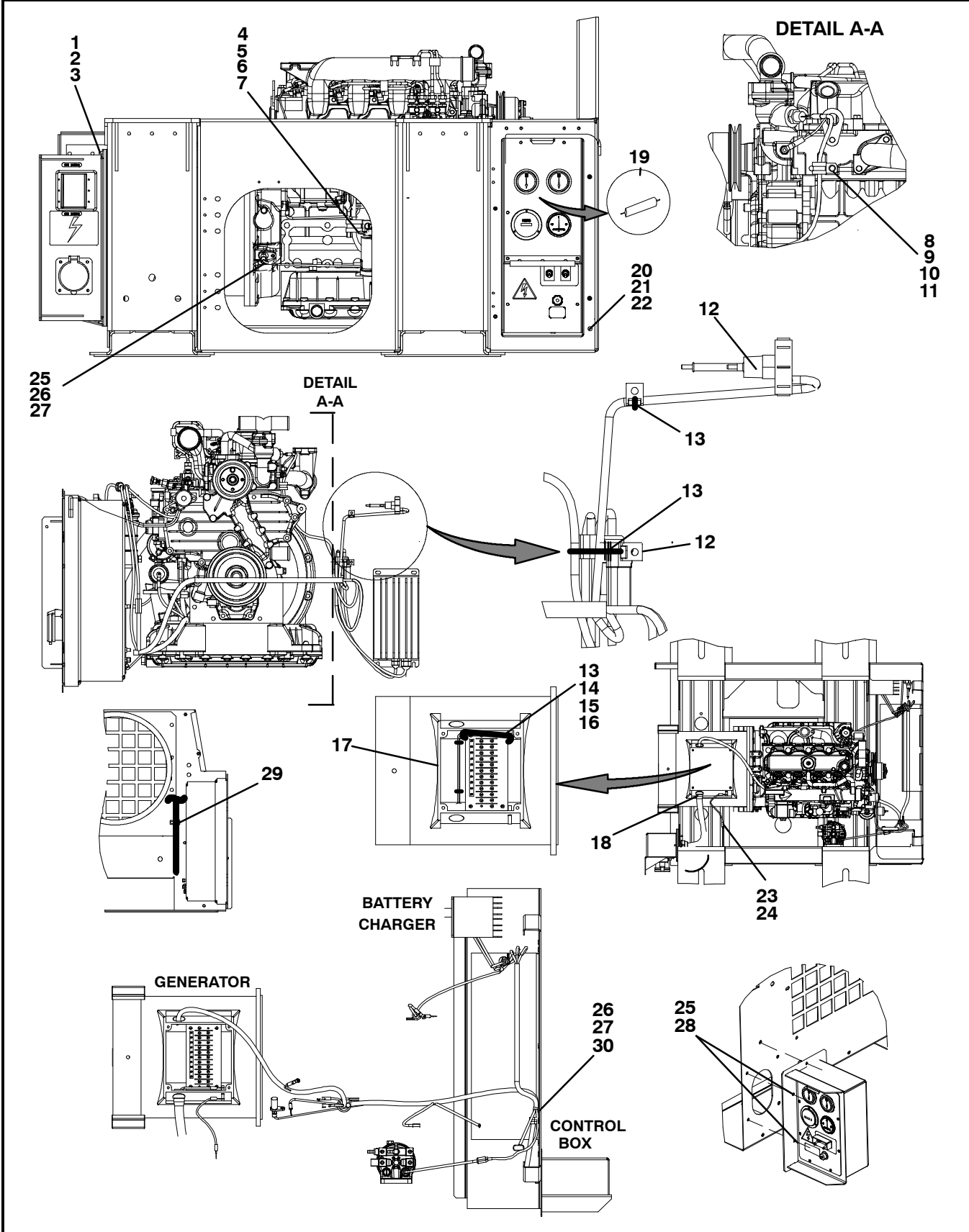

<b>10.d, 10.e, 10.f VOLTAGE (Continued)</b>			
<b>Item</b>	<b>Part Number</b>	<b>Description</b>	<b>Qty</b>
<b>COMMON PARTS FOR 10.d through 10.f</b>			
1	34-00655-08	Screw, Cap HXHD 1/4-20 X 1.00	6
2	66U1-5321-3	Washer, Plain 1/4	6
3	AU11JR-171	Washer, Lock 1/4 Spring	6
4	44-00102-59	Clamp, Cushioned 1.25 Diameter	1
5	34-01155-20	Screw, Cap HXHD M12 X 20 MM	1
6	34-01151-12	Washer, Flat M12	1
7	34-01146-12	Washer, Lock M12 Spring	1
8	34-01145-06	Nut, Hex	1
9	34-01146-08	Washer, Lock M8 Spring	1
10	44-00102-54	Clamp, Cushioned 0.75 Diameter	1
11	34-01151-08	Washer, Flat M8	1
12	58-04246-02	Ty-Rap Base Mounting Tab	1
13	66U1-3882	Wire Tie 1/16-1-3/4 Self-Locking	8
14	66U2-1132	Connector, Electric 12-10 Gage, Non-Insulated	3
15	66U1-2583-45	Tube, Heat Shrink 3/8 ID X 2.25 Blk	3
16	66U1-3803-1	Tube, Heat Shrink 1/2 X 2-3/4 Blk	3
17	42-00348-00	Gasket 0.125 Thick Neoprene	1
18	22-02302-04	Connector 1 Inch Straight	1
19	66U1-8772	Diode 6 Amp, 0.250 Q.C.	1
<b>10.d 460 VOLT VOLTAGE KIT (AUTO-RESTART)</b>			
20	66U1-5371-14	Screw, Mach HXHD 1/4-20 X 3/4 Long, Slotted	1
21	34-00372-41	Washer, Lock, 1/4 Ext Tooth	1
22	12-00448-01	Sensor, RPM	1
23	34-01152-16	Screw, Cap HXHD, M6 x 16 mm (0.629)	1
24	34-01151-06	Washer, Flat, M6	1
25	66U1-5371-6	Screw, Mach HXHD #10-24 X 0.750, Slotted	6
26	66U1-5321-8	Washer, Plain, #10	6
27	66U1-5331-3	Washer, Lock, #10 Spring	6
<b>10.e 460 VOLT VOLTAGE KIT WITH RECEPTACLE</b>			
20	66U1-5371-14	Screw, Machine HXHD, 1/4-20 X 3/4	1
21	34-00372-41	Washer, Lock, 1/4	1
25	66U1-5361-25	Screw, Cap HXHD, 1/4-20 X 0.75	6
26	34-00667-12	Nut, Self-Locking, 5/16-18	1
27	66U1-5321-4	Washer, Plain, 5/16	1
28	34-00667-11	Nut, Self-Locking, 1/4-20	2
29	44-00102-52	Clamp, Cushioned	1
30	44-00102-56	Clamp, Cushioned	1
<b>10.f 460 VOLT VOLTAGE KIT (AUTO-RESTART, CE)</b>			
20	66U1-5371-6	Screw, Mach HXHD #10-24 X 0.750, Slotted	6
21	66U1-5321-8	Washer, Plain, #10	6
22	66U1-5331-3	Washer, Lock, #10 Spring	6
23	66U1-5371-14	Screw, Mach HXHD 1/4-20 X 3/4 Long, Slotted	1
24	34-00372-41	Washer, Lock, 1/4 Ext Tooth	1
25	12-00448-01	Sensor, RPM	1
26	34-01152-16	Screw, Cap HXHD, M6 x 16 mm (0.629)	1
27	34-01151-06	Washer, Flat, M6	1



<b>11 LABELS (Continued)</b>			
<b>Item</b>	<b>Part Number</b>	<b>Description</b>	<b>Qty</b>
1	62-10925-00	Label, Attention	A/R
2	62-10572-01	Label, Genset	A/R
3	62-10391-01	Label, Protective	A/R
4	62-10918-00	Label, Caution, Extended Service	A/R
5	62-11138-00	Label, Forward/Attention	A/R
6	62-11138-01	Label, Forward/Attention	A/R
7	62-02146-00	Decal, Warning, Auto Start	A/R
8	62-11006-00	Label, Fork Stop	A/R
9	62-10137-00	Label, Battery Access Door	A/R
10	62-11137-00	Label, Carrier/Start/Stop	A/R
11	62-10395-01	Label, Powerline	A/R
12	62-02895-00	Label, Fan Warning	A/R
13	62-02785-00	Label, CE (European Comm)	A/R
14	62-02972-00	Label, Hot Surface	A/R

**12 RECEPTACLES**

**12.a RECEPTACLE BOX**

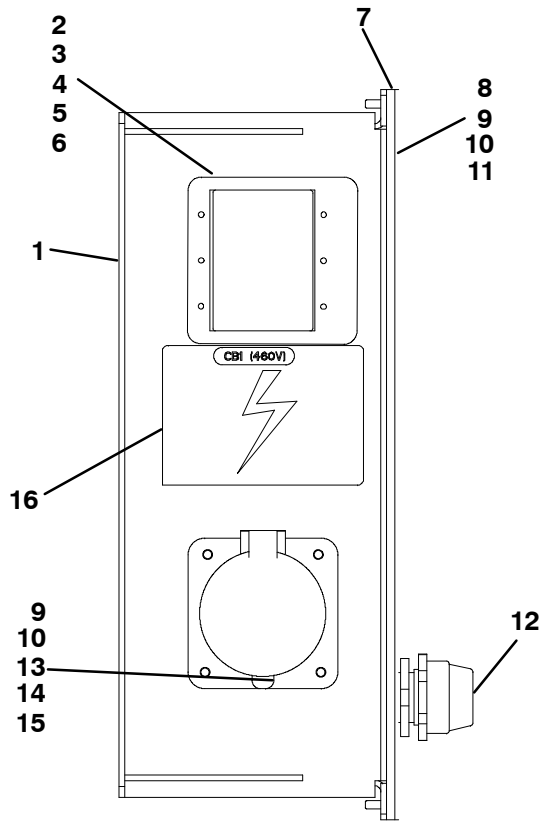

<b>12.a RECEPTACLE BOX - (Continued)</b>			
<b>Item</b>	<b>Part Number</b>	<b>Description</b>	<b>Qty</b>
-	NSA	Receptacle Box Assembly - <b>460 Volt</b> - Includes: <b>See Note</b>	1
1	86-04152-02	Box, Receptacle - <b>460 Volt</b> - <b>See Note</b>	1
2	66U1-7842-11	Circuit Breaker, 26 Amp - 480 Volt	1
3	66U2-1391-1	Boot, Receptacle - Includes:	1
4	66CH1-1092-4	Frame, Boot	1
5	66U1-5371-6	Screw, Machined HXHD, #10-24 X 0.75 Long- SST	4
6	66U1-7842-7	Washer, Flat, #10-32 - Nickel	12
7	42-00324-00	Gasket, Back Panel	1
8	68-14266-01	Panel, Back - <b>See Note</b>	1
9	66U1-5331-3	Washer, Lock, #10 - SST	6
10	66U1-5321-8	Washer, Flat, #10 - SST	6
11	34-00665-09	Nut, Hex, #10-32 - SST	2
12	22-02302-04	Connector, 1 Inch Straight	1
13	22-01679-00	Receptacle, 480 Volt, 32 Amp - Includes:	1
14	NSS	Gasket	1
15	66U1-7842-6	Nut, Hex, #10-32	12
16	62-02948-00	Label, Danger, High Voltage	1

**NOTE:** See page iii for painted parts color system.

**12.b, 12.c, 12.d RECEPTACLE BOX**

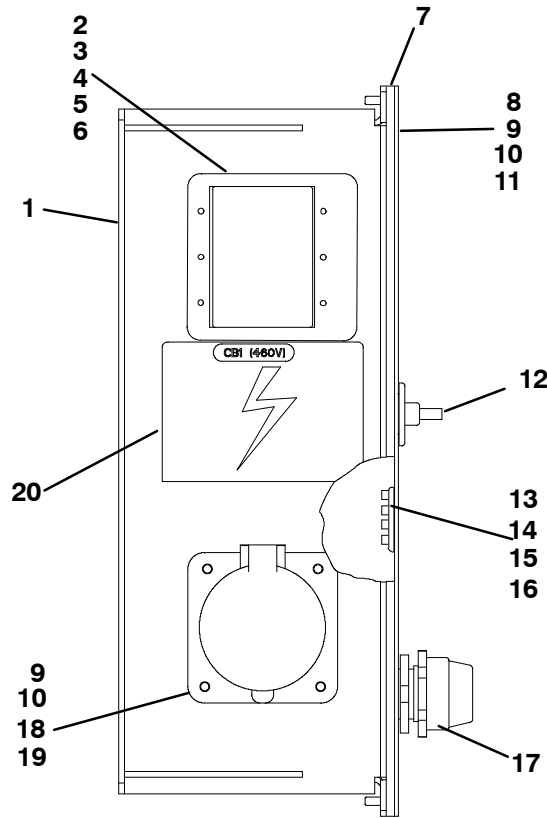

Item	Part Number	Description	Qty
<b>12.b RECEPTACLE BOX, CE</b>			
-	NSA	Receptacle Box Assembly - <b>460 Volt</b> - Includes: <b>See Note</b>	1
1	86-04152-02	Box, Receptacle - <b>460 Volt</b> - <b>See Note</b>	1
2	66U1-7842-11	Circuit Breaker, 26 Amp - 480 Volt	1
3	66U2-1391-1	Boot, Receptacle - Includes:	1
4	66CH1-1092-4	Frame, Boot	1
5	66U1-7842-6	Nut, Hex, 10-32	4
6	66U1-7842-7	Washer, Flat, #10-32 - Nickel	12
7	42-00324-00	Gasket, Back Panel	1
8	68-14266-00	Panel, Back - <b>See Note</b>	1
9	66U1-5331-3	Washer, Lock, #10 - SST	6
10	66U1-5321-8	Washer, Flat, #10 - SST	6
11	34-00665-09	Nut, Hex, #10-32 - SST	2
12	22-01986-00	Harness, Grounding	2
13	69NT41-982-2	Strap Assembly, Ground	1
14	34-00372-41	Washer, Lock, 1/4 - SST	2
15	34-00667-11	Nut, Self-Locking, 1/4-20 - SST	2
16	66U1-5321-7	Washer, Plain, 1/4	
17	22-02302-04	Connector, 1 Inch Straight	1
18	22-01679-00	Receptacle, 480 Volt, 32 Amp - Includes:	1
19	66U1-5371-6	Screw, Machined HXHD, #10-24 X 0.75 Long- SST	4
20	62-02948-00	Label, Danger, High Voltage	1

**NOTE:** See page iii for painted parts color system.



<b>12.b, 12.c, 12.d RECEPTACLE BOX (Continued)</b>			
<b>Item</b>	<b>Part Number</b>	<b>Description</b>	<b>Qty</b>
<b>12.c RECEPTACLE BOX</b>			
-	NSA	Receptacle Box Assembly - <b>460 Volt</b> - Includes: <b>See Note</b>	1
1	86-04152-02	Box, Receptacle - <b>460 Volt</b> - <b>See Note</b>	1
2	66U1-7842-11	Circuit Breaker, 26 Amp - 480 Volt	1
3	66U2-1391-1	Boot - Includes:	1
4	66CH1-1092-4	Frame, Boot	1
5	66U1-7842-6	Nut, Hex, 10-32	4
6	66U1-7842-7	Washer, Flat, #10-32 - Nickel	12
7	42-00324-00	Gasket, Receptacle Box	1
8	68-14266-01	Panel, Back - <b>See Note</b>	1
9	66U1-5331-3	Washer, Lock, #10 - SST	6
10	66U1-5321-8	Washer, Flat, #10 - SST	6
11	34-00665-09	Nut, Hex, #10-32 - SST	2
17	22-02302-04	Connector, 1 Inch Straight	1
18	22-01679-02	Receptacle, 480 Volt, 32 Amp - Includes:	1
19	66U1-5371-6	Screw, Machined HXHD, #10-24 X 0.75 Long- SST	4
20	62-02948-00	Label, Danger, High Voltage	1
<b>12.d RECEPTACLE BOX</b>			
-	NSA	Receptacle Box Assembly - <b>460 Volt</b> - Includes: <b>See Note</b>	1
1	86-04152-02	Box, Receptacle - <b>460 Volt</b> - <b>See Note</b>	1
2	66U1-7842-11	Circuit Breaker, 26 Amp - 480 Volt	1
3	66U2-1391-1	Boot, Receptacle - Includes:	1
4	66CH1-1092-4	Frame, Boot	1
5	66U1-7842-6	Nut, Hex, #10-32	12
6	66U1-7842-7	Washer, Flat, #10-32 - Nickel	12
7	42-00324-00	Gasket, Back Panel	1
8	68-14266-00	Panel, Back - <b>See Note</b>	1
9	66U1-5331-3	Washer, Lock, #10 - SST	6
10	66U1-5321-8	Washer, Flat, #10 - SST	6
11	34-00665-09	Nut, Hex, #10-32 - SST	2
12	22-01986-00	Harness, Grounding	2
13	69NT41-982-2	Strap Assembly	1
14	34-00372-41	Washer, Lock, 1/4 - SST	2
15	34-00667-11	Nut, Lock, 1/4-20 - SST	2
16	66U1-5321-7	Washer, Plain, 1/4	1
17	22-02302-04	Connector, 1 Inch Straight	1
18	22-01679-02	Receptacle, 480 Volt, 32 Amp - Includes:	1
19	66U1-5371-6	Screw, Machined HXHD, #10-24 X 0.75 Long- SST	4
20	62-02948-00	Label, Danger, High Voltage	1

**NOTE:** See page iii for painted parts color system.

## 12.e RECEPTACLE BOX

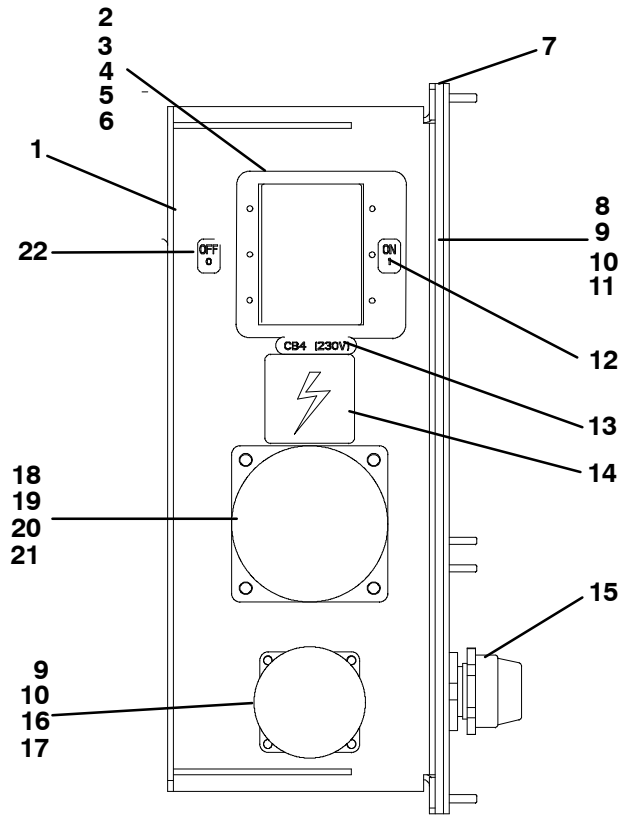

Item	Part Number	Description	Qty
	NSA	Receptacle Box Assembly - 230 Volt - Includes:	
1	86-04152-03	Box Assembly, 230 Volts	1
2	66U1-7842-8	Circuit Breaker, 48 Amp, 240 Volts	1
3	66U2-1391-1	Boot, Includes	1
4	66CH1-1092-4	Boot Frame	1
5	66U1-7842-6	Nut, Hex, 10-32, Circuit Breaker	12
6	66U1-7842-7	Washer, Flat #10-32	12
7	42-00324-00	Gasket	1
8	68-14266-01	Panel, Back	1
9	66U1-5331-3	Washer, Lock	6
10	66U1-5321-8	Washer Plain	6
11	34-00665-09	Nut, Hex, #10-32	2
12	62-02670-00	Label, On	1
13	62-02700-03	Label, Cb4, 230 Volt	1
14	66CH1-1022-5	Label, Danger, High Voltage	1
15	22-02302-04	Connector, Straight, 1 inch	1
16	22-01286-00	Receptacle - Includes:	1
17	66U1-5371-6	Screw, Machine, HXHD, #10-24 X 0.750	4
18	66U1-3863-1	Receptacle Assembly, Female, 250V/60 Amps	1
19	66U1-5361-25	Screw, Cap, HXHD, 1/4-20 X 0.750	4
20	AU11JR171	Washer, Lock	4
21	66U1-5321-3	Washer, Plain 1/4 Inch	4
22	62-02670-01	Label, Off	1

**NOTE:** See page iii for painted parts color system.

## 12.f RECEPTACLE BOX

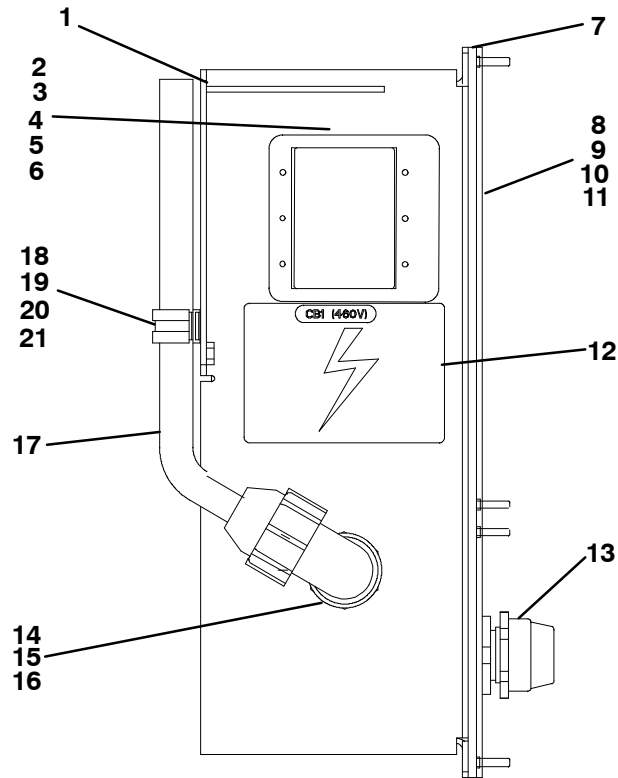

Item	Part Number	Description	Qty
	NSA	Receptacle Box Assembly - 460 Volt - Includes:	
1	86-04152-03	Box Assembly, 230 Volts	1
2	66U1-7842-11	Circuit Breaker, 480 Volt	1
3	66U2-1391-1	Boot, Includes	1
4	66CH1-1092-4	Boot Frame	1
5	66U1-7842-6	Nut, Hex, 10-32, Circuit Breaker	12
6	66U1-7842-7	Washer, Flat #10-32	12
7	42-00324-00	Gasket	1
8	68-14266-01	Panel, Back	1
9	66U1-5331-3	Washer, Lock	6
10	66U1-5321-8	Washer Plain	6
11	34-00665-09	Nut, Hex, #10-32	2
12	62-02948-00	Label, CB, On-Off, Danger, Hv	1
13	22-02302-04	Connector, Straight, 1 inch	1
14	66U1-8472-3	Connector, 90 Degree, 3/4 Hub	1
15	66U1-1251-2	O-Ring, 3/4 Hub Sealing	1
16	34-06136-01	Nut, Lock, 3/4 Inch NPT	1
17	66CH1-153-86	Cable Assembly - Includes	1
NS	22-01839-00	Receptacle	1
18	44-00102-54	Clamp, Cushioned, 0.750 Dia.	1
19	34-00655-04	Screw, Cap, HXHD, 1/4-20 X 0.50	1
20	AU11JR171	Washer, Lock	1
21	66U1-5321-3	Washer, Plain 1/4 Inch	1
NS	58-00969-00	Wire Tie, 2.80 Diameter, Double Loop	1

**NOTE:** See page iii for painted parts color system.

## 12.g RECEPTACLE BOX

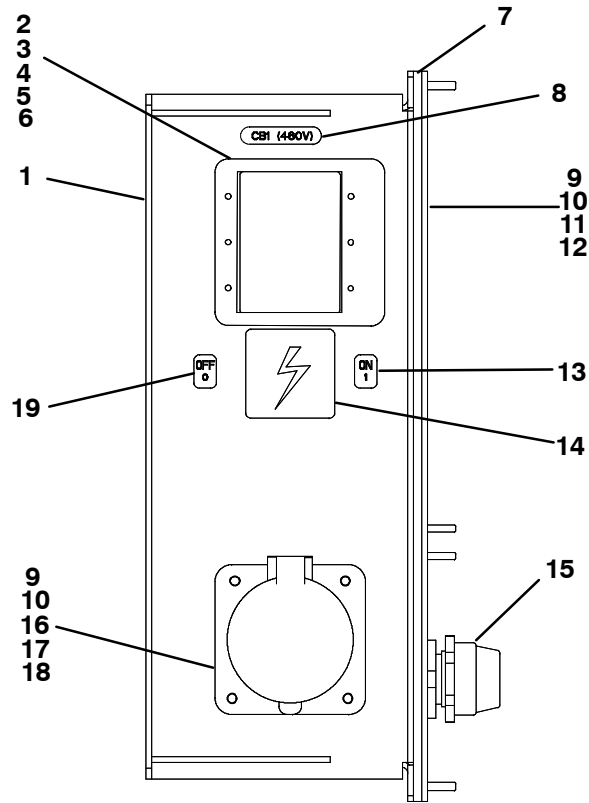

Item	Part Number	Description	Qty
	NSA	Receptacle Box Assembly, 460 Volt - Includes	
1	86-04152-04	Box Assembly, 460 Volt	1
2	66U1-7842-11	Circuit Breaker, 480 Volt	1
3	66U2-1391-1	Boot - Includes	1
4	66CH1-1092-4	Boot, Frame, White	1
5	66U1-7842-6	Nut, Hex, 10-32, Circuit Breaker	6
6	66U1-7842-7	Washer, Flat, #10-32	12
7	42-00324-00	Gasket, Receptacle Box	1
8	62-02700-02	Label, Cb1, 460 Volt	1
9	68-14266-01	Panel, Back	1
10	66U1-5331-3	Washer, Lock 10	6
11	66U1-5321-8	Washer, Plain 10	6
12	34-00665-09	Nut, Hex, 10-32	2
13	62-02670-01	Label, Off	1
14	66CH1-1022-5	Label, Danger, High Voltage	1
15	22-02302-04	Connector, 1 Inch, Straight	1
16	22-01679-00	Receptacle, 32 Amp - Includes:	1
17	NSS	Gasket	1
18	66U1-5371-6	Screw Machine, HXHD, 10-24 X 0.750	4
19	62-02670-00	Label, On	1

**NOTE:** See page iii for painted parts color system.

## 12.h RECEPTACLE BOX

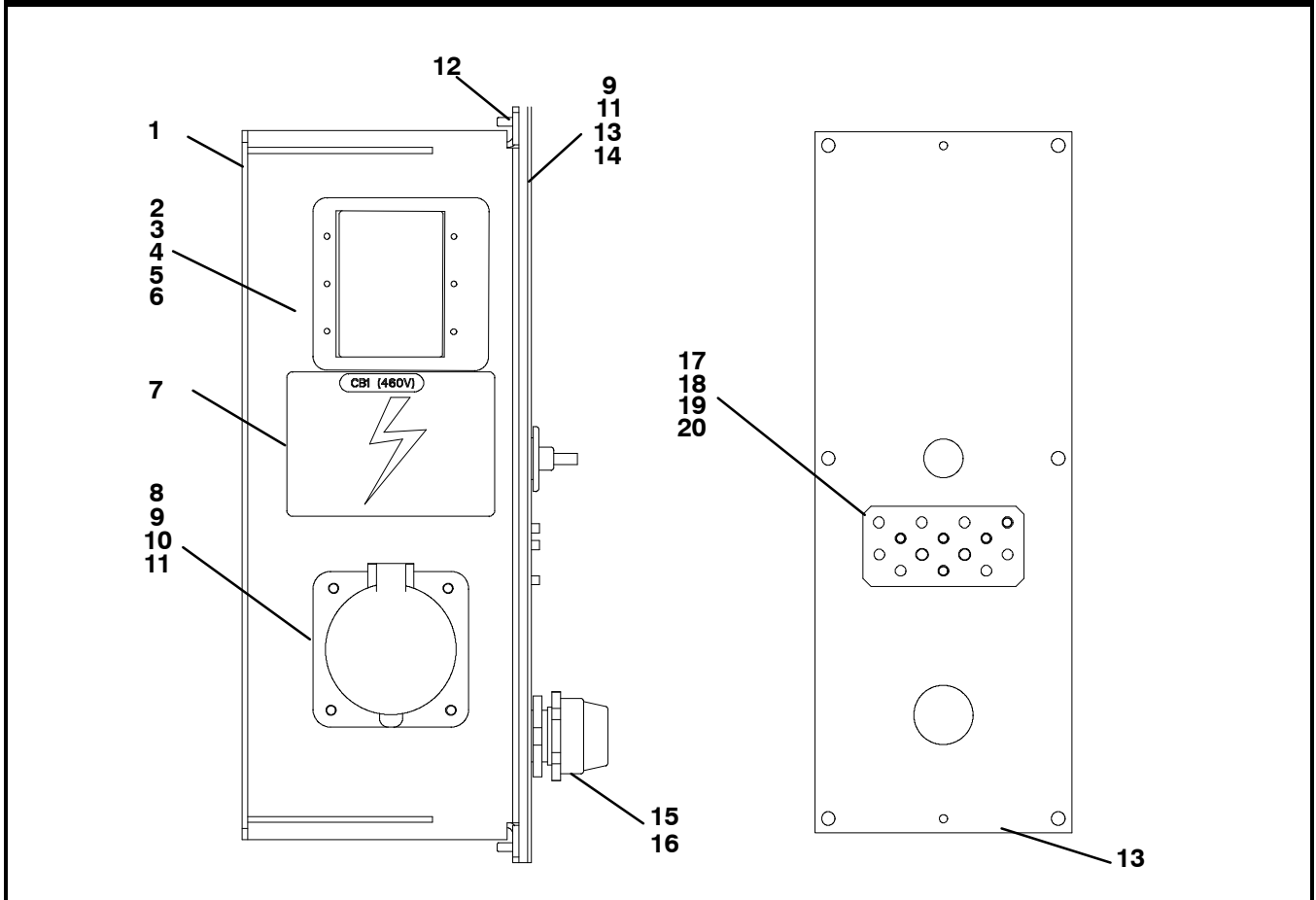

Item	Part Number	Description	Qty
	NSA	Receptacle Box Assembly, 460 Volt - Includes:	
1	86-04152-02	Box Assembly, 460V	1
2	66U1-7842-11	Circuit Breaker, 480V	1
3	66U2-1391-1	Boot - Includes:	1
4	66CH1-1092-4	Boot, Frame	1
5	66U1-7842-6	Nut, Hex	6
6	66U1-7842-7	Washer, Flat	12
7	62-02948-00	Label, Cb, On-Off, Danger	1
8	22-01679-00	Receptacle	1
9	66U1-5331-3	Washer, Lock	6
10	66U1-5371-6	Screw, Machine, HXHD, #10-24 X 0.750	4
11	66U1-5321-8	Washer, Plain	6
12	42-00324-00	Gasket	1
13	68-14266-00	Panel, Back	1
14	34-00665-09	Nut, Hex	2
15	22-02302-04	Connector, 1 Inch Straight	1
16	66SC1004AA0220	Conduit, Spiral	1
17	69NT41-982-2	Strap Assembly, Ground	1
18	34-00372-41	Washer, Lock	2
19	34-00667-11	Nut, Self-Locking, 1/4-20	7
20	66U1-5321-7	Washer, Plain, 1/4	5
NS	22-01986-01	Harness, Safety Ground	1

**NOTE:** See page iii for painted parts color system.

12.i RECEPTACLE BOX

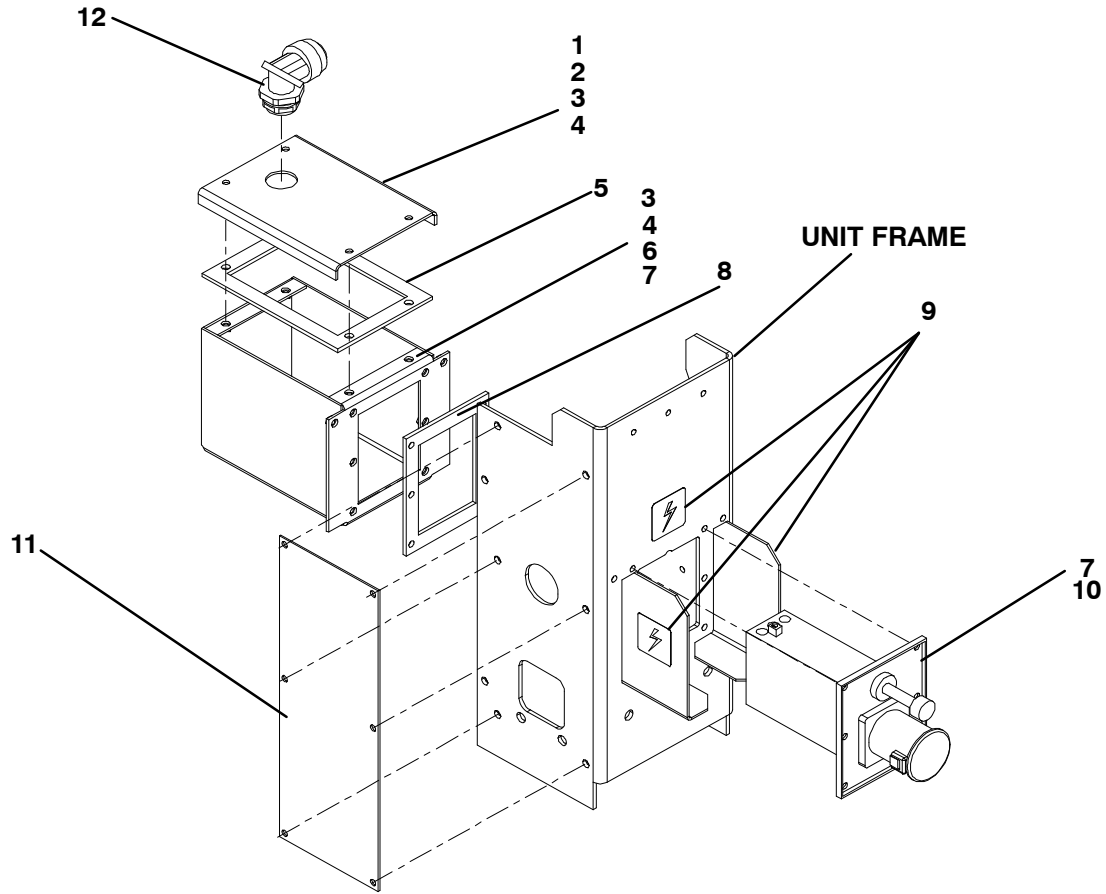

**12.i RECEPTACLE BOX (Continued)**

<b>Item</b>	<b>Part Number</b>	<b>Description</b>	<b>Qty</b>
	NSA	Receptacle Box Assembly, 460 Volt - Includes:	
1	68-13794-01	Cover	1
2	34-00655-06	Screw, Cap, HXHD, 1/4-20 X 0.75	10
3	34-00663-11	Washer, Lock, 1/4	12
4	34-06212-12	Washer, Plain	12
5	42-00509-01	Gasket	1
6	86-04430-01	Box Assembly	1
7	34-00655-08	Screw, Cap, HXHD, 1/4-20 X 1.00	8
8	42-00508-00	Gasket Receptacle Box	1
9	66CH1-1022-5	Label, Danger, High Voltage	3
10	22-01942-01	Receptacle, 460 Volt	1
11	68-13791-00	Plate, Blank-Off	1
12	22-01946-00	Connector	1

**NOTE:** See page iii for painted parts color system.13

**13 PANELS AND DOORS**

**13.a, 13.b, 13.c PANEL AND DOOR ASSEMBLIES**

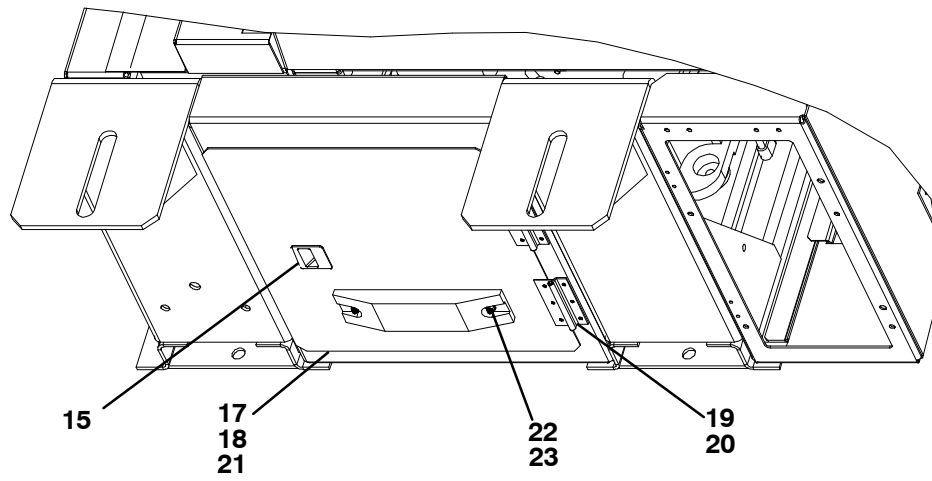
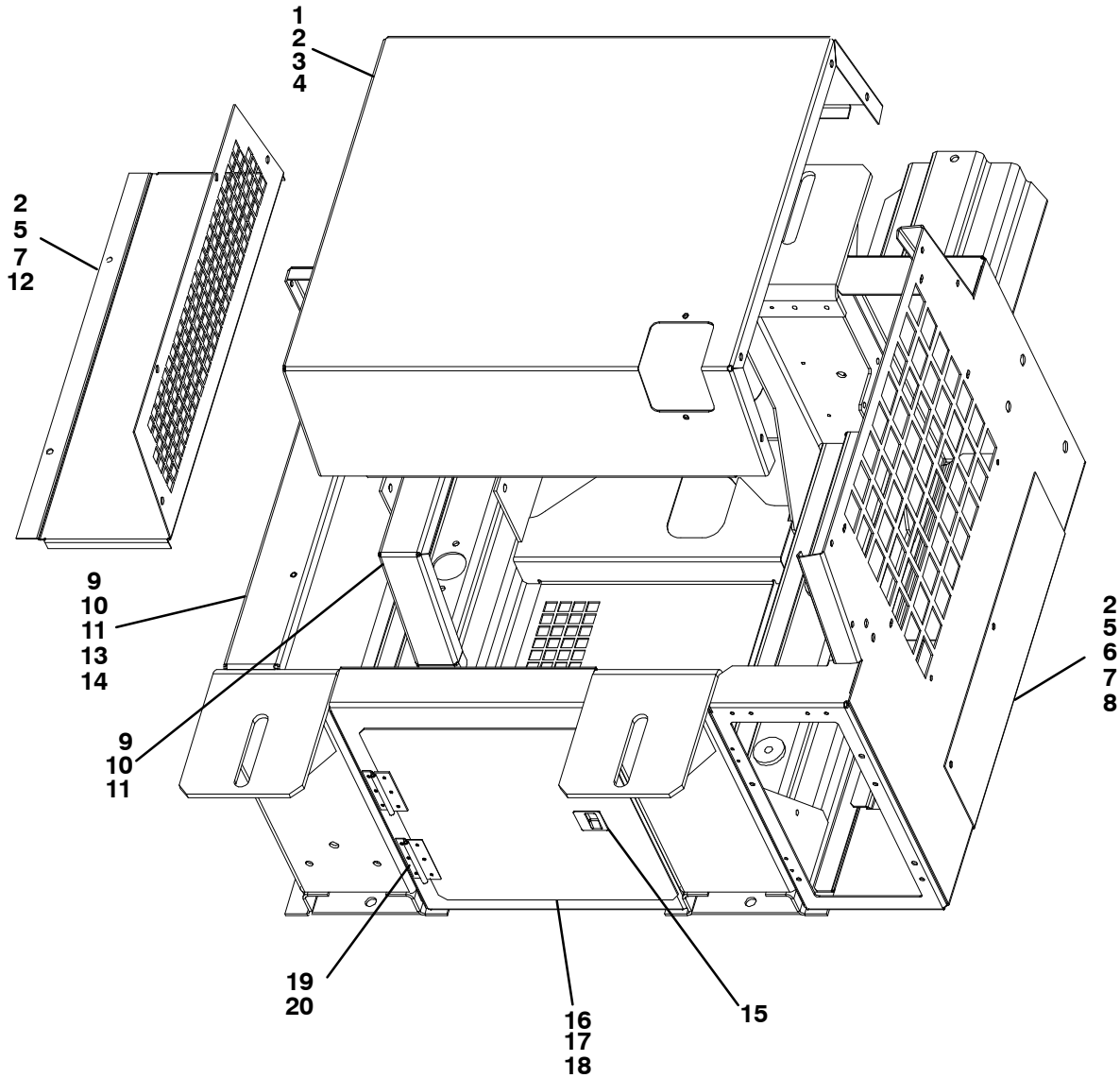

**13.c CONFIGURATION ONLY**



<b>13.a, 13.b, 13.c PANEL AND DOOR ASSEMBLIES (Continued)</b>			
<b>Item</b>	<b>Part Number</b>	<b>Description</b>	<b>Qty</b>
<b>COMMON PARTS for 13.a, 13.b, 13.c</b>			
1	68-14535-00	Cover 0.090 Thick Aluminum	1
2	AU11JR-171	Washer, Lock 1/4 Spring	13
3	34-06003-08	Screw, Cap HXHD 1/4-20 X 10.00	8
4	66U1-5321-7	Washer, Plain 1/4 W Type A	8
5	66U1-5361-25	Screw, Cap HXHD 1/4-20 X 0.75	5
6	68-12082-02	Door 0.090 Thick Aluminum	1
7	66U1-5321-3	Washer, Plain 1/4 Inch	5
8	66U1-2552	Gasket 0.12Thick X 0.50 X 17.63	1
9	34-00807-10	Screw, Cap HXHD 3/8-16 X 1.25	4
10	66U1-5321-5	Washer, Plain 3/8 N Type A	4
11	AU11JR241	Washer, Lock 3/8 Spring	4
12	68-11886-00	Panel, Top 0.090 Thick Aluminum	1
13	86-04119-01	Channel, Support Frame, Mounting Kit	1
14	68-14709-00	Spacer, 16 Gage	2
<b>13.a PANEL AND DOOR ASSEMBLIES - SPECIFIC PARTS - REFER TO MODEL CHART</b>			
-	76-00663-04	Door Assembly - Includes:	1
15	44-00401-00	Latch, Door Spring Loaded	1
16	68-13816-00	Door, Access, Service Side	1
17	34-00928-13	Rivet, Blind 0.187 Diameter 0.126 - 0.250	6
18	66U1-2552-173	Gasket 14.75 X 0.5 X 0.12	2
19	44-00352-00	Hinge	2
20	34-00928-14	Rivet, Blind 0.187 Diameter 0.251 - 0.375	6
<b>13.b PANEL AND DOOR ASSEMBLIES - SPECIFIC PARTS - REFER TO MODEL CHART</b>			
-	76-00663-10	Door Assembly - Includes:	1
15	44-00401-00	Latch, Door Spring Loaded	1
16	68-15492-00	Door, Access	1
17	34-00928-13	Rivet, Blind 0.187 Diameter 0.126 - 0.250	6
18	66U1-2552-173	Gasket 14.75 X 0.5 X 0.12	2
19	44-00352-00	Hinge	2
20	34-00928-14	Rivet, Blind 0.187 Diameter 0.251 - 0.375	6
<b>13.c PANEL AND DOOR ASSEMBLIES - SPECIFIC PARTS - REFER TO MODEL CHART</b>			
-	76-00663-07	Door Assembly - Includes:	1
15	44-00401-00	Latch, Door Spring Loaded	1
16	34-00928-13	Rivet, Blind 0.187 Diameter 0.126-0.250	6
18	66U1-2552-173	Gasket 14.75 X 0.5 X 0.12	2
19	44-00352-00	Hinge	2
20	34-00928-14	Rivet, Blind 0.187 Diameter 0.251-0.375	6
21	68-13816-03	Door, Access, Service Side	1
22	34-00795-09	Nut, Self-Locking 10-32	2
23	66U1-5321-8	Washer, Plain #10 Type A	2

**NOTE:** See page iii for painted parts color system.

**13 PANELS AND DOORS**

**13.d, 13.e, PANEL AND DOOR ASSEMBLIES**

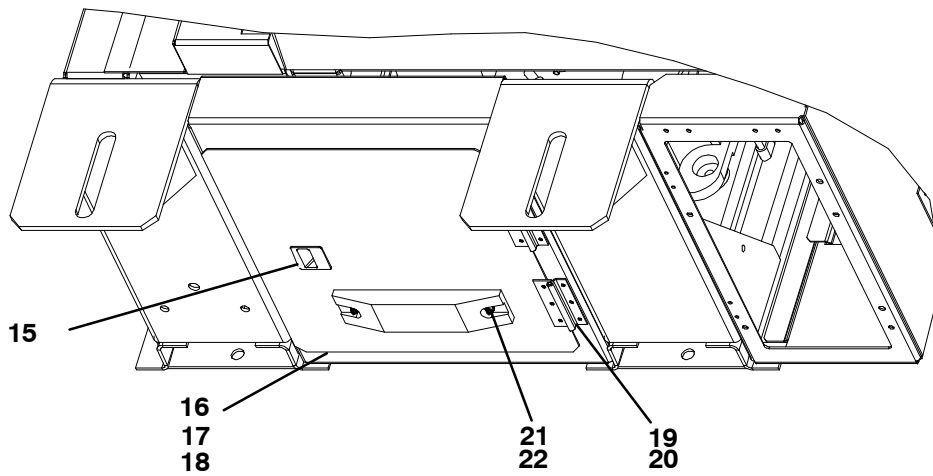
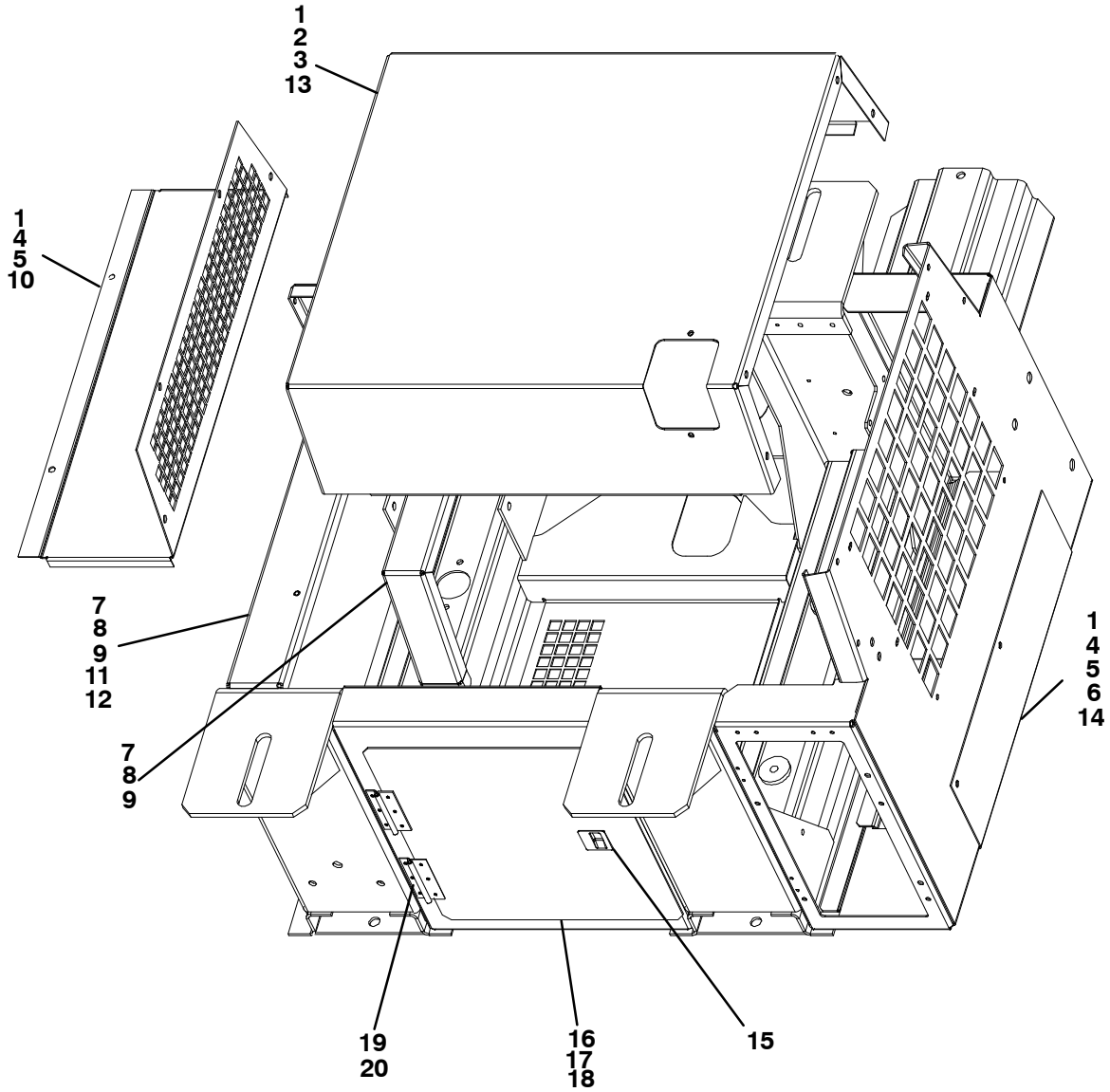

**13.e CONFIGURATION ONLY**

<b>13.d, 13.e PANEL AND DOOR ASSEMBLIES (Continued)</b>			
<b>Item</b>	<b>Part Number</b>	<b>Description</b>	<b>Qty</b>
<b>COMMON PARTS for 13.d, 13.e</b>			
1	AU11JR-171	Washer, Lock 1/4 Spring	13
2	34-06003-08	Screw, Cap HXHD 1/4-20 X 10.00	8
3	66U1-5321-7	Washer, Plain 1/4 W Type A	8
4	66U1-5361-25	Screw, Cap HXHD 1/4-20 X 0.75	5
5	66U1-5321-3	Washer, Plain 1/4 Inch	5
6	66U1-2552	Gasket 0.12Thick X 0.50 X 17.63	1
7	34-00807-10	Screw, Cap HXHD 3/8-16 X 1.25	4
8	66U1-5321-5	Washer, Plain 3/8 N Type A	4
9	AU11JR241	Washer, Lock 3/8 Spring	4
10	68-11886-00	Panel, Top 0.090 Thick Aluminum	1
11	86-04119-01	Channel, Support Frame, Mounting Kit	1
12	68-14709-00	Spacer, 16 Gage	2
<b>13.d PANEL AND DOOR ASSEMBLIES - SPECIFIC PARTS - REFER TO MODEL CHART</b>			
13	68-14535-00	Cover 0.090 Thick Aluminum	1
14	68-12082-02	Door 0.090 Thick Aluminum	1
-	76-00663-10	Door Assembly - Includes:	1
15	44-00401-00	Latch, Door Spring Loaded	1
16	68-15492-00	Door, Access	1
17	34-00928-13	Rivet, Blind 0.187 Diameter 0.126 - 0.250	6
18	66U1-2552-173	Gasket 14.75 X 0.5 X 0.12	2
19	44-00352-00	Hinge	2
20	34-00928-14	Rivet, Blind 0.187 Diameter 0.251 - 0.375	6
<b>13.e PANEL AND DOOR ASSEMBLIES - SPECIFIC PARTS - REFER TO MODEL CHART</b>			
13	68-14535-00	Cover 0.090 Thick Aluminum	1
-	76-00663-13	Door Assembly - Includes:	1
15	44-00401-00	Latch, Door Spring Loaded	1
16	68-15492-03	Door, Access, Service Side	1
17	34-00928-13	Rivet, Blind 0.187 Diameter 0.126 - 0.250	6
18	66U1-2552-173	Gasket 14.75 X 0.5 X 0.12	2
19	44-00352-00	Hinge	2
20	34-00928-14	Rivet, Blind 0.187 Diameter 0.251-0.375	6
21	34-00795-09	Nut, Self Lock	2
22	66U-1-5321-8	Washer, Plain	

**NOTE:** See page iii for painted parts color system.

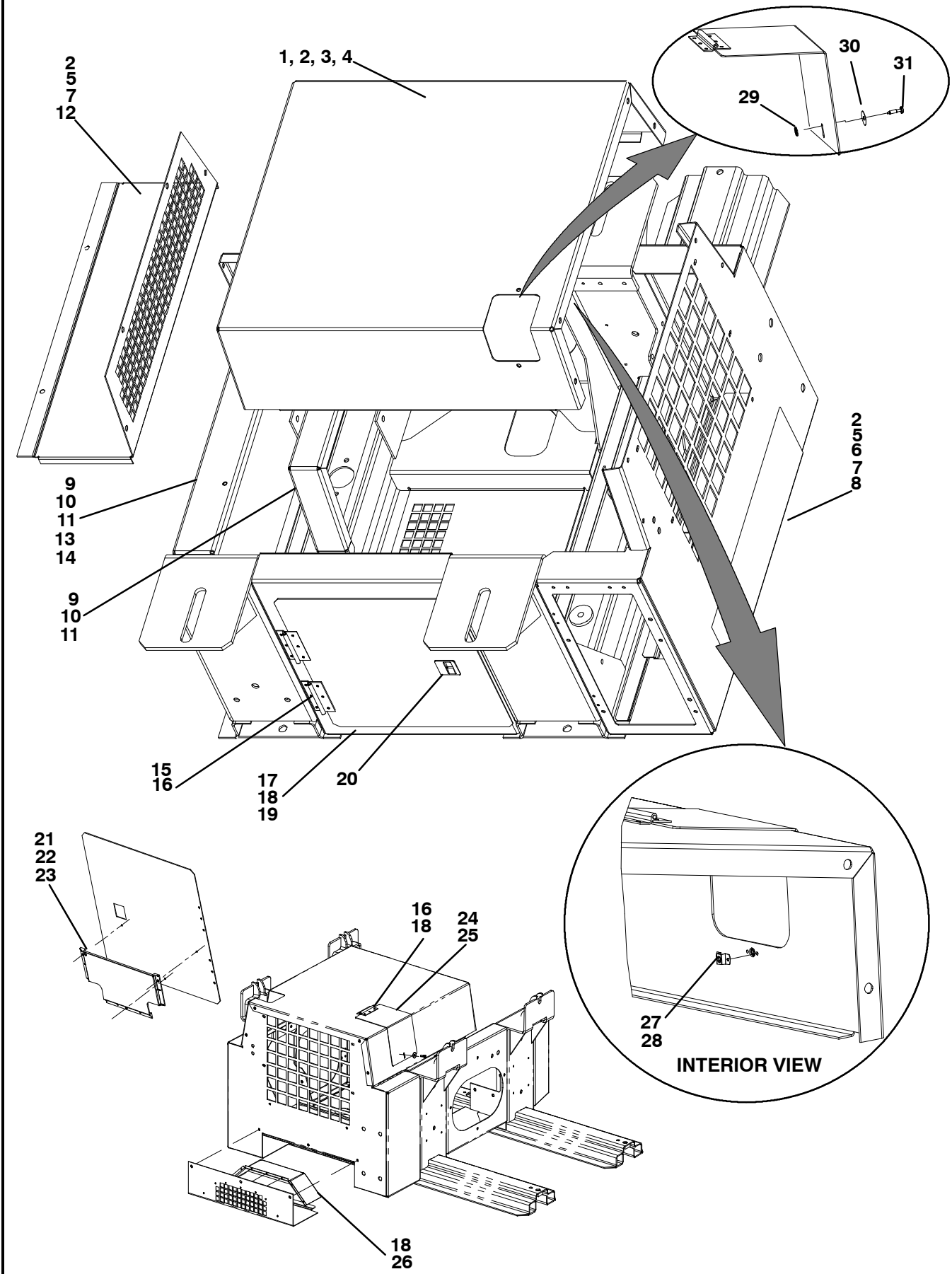

<b>13.f PANEL AND DOOR ASSEMBLIES (Continued)</b>			
<b>Item</b>	<b>Part Number</b>	<b>Description</b>	<b>Qty</b>
<b>13.f PANEL AND DOOR ASSEMBLIES - SPECIFIC PARTS - REFER TO MODEL CHART</b>			
1	68-14535-02	Cover 0.090 Thick Aluminum	1
2	AU11JR-171	Washer, Lock 1/4 Spring	13
3	34-06003-08	Screw, Cap HXHD, 1/4-20 X 10.00	8
4	66U1-5321-7	Washer, Plain, 1/4 W, Type A	8
5	66U1-5361-25	Screw, Cap, HXHD, 1/4-20 X 0.75	5
6	68-12082-01	Door, 0.090 Thick Aluminum	1
7	66U1-5321-3	Washer, Plain, 1/4 Inch	5
8	66U1-2552	Gasket, 0.12Thick X 0.50 X 17.63	1
9	34-00807-10	Screw, Cap HXHD, 3/8-16 X 1.25	4
10	66U1-5321-5	Washer, Plain, 3/8 N, Type A	4
11	AU11JR241	Washer, Lock, 3/8 Spring	4
12	68-11886-00	Panel, Top, 0.090 Thick Aluminum	1
13	86-04119-01	Channel, Support Frame, Mounting Kit	1
14	68-14709-00	Spacer, 16 Gage	2
-	76-00663-06	Door Assembly - Includes:	1
15	34-00928-14	Rivet, Blind 0.187 Diameter 0.251-0.375	6
16	44-00352-00	Hinge	2
17	68-13816-02	Door, Access, Service Side	1
18	34-00928-13	Rivet, Blind 0.187 Diameter 0.126-0.250	6
19	66U1-2552-173	Gasket 14.75 X 0.5 X 0.12	2
20	44-00401-00	Latch, Door Spring Loaded	1
21	34-06107-00	Rivet, Blind 0.125 Diameter 0.188-0.250	3
22	58-04389-00	Pocket 69NT Placard	1
23	AU53VA061	Washer, Gasket (0.125 Diameter Rivet)	3
24	68-15034-00	Door, Access	2
25	42-00174-45	Gasket, Neoprene	1
26	86-04597-00	Rain Shield	1
27	34-01142-01	Receptacle, #12 Saddle Type	2
28	34-00928-01	Rivet, Blind 0.125 Diameter, 0.063-0.125	4
29	34-01226-00	Washer, Retaining 0.18 ID X 0.61 OD	2
30	34-06053-03	Washer, Mylar 0.250 ID X 1.000 OD	2
31	66U1-6811-12	Screw, Retaining, 0.300-0.625 Phillips	2

**NOTE:** See page iii for painted parts color system.

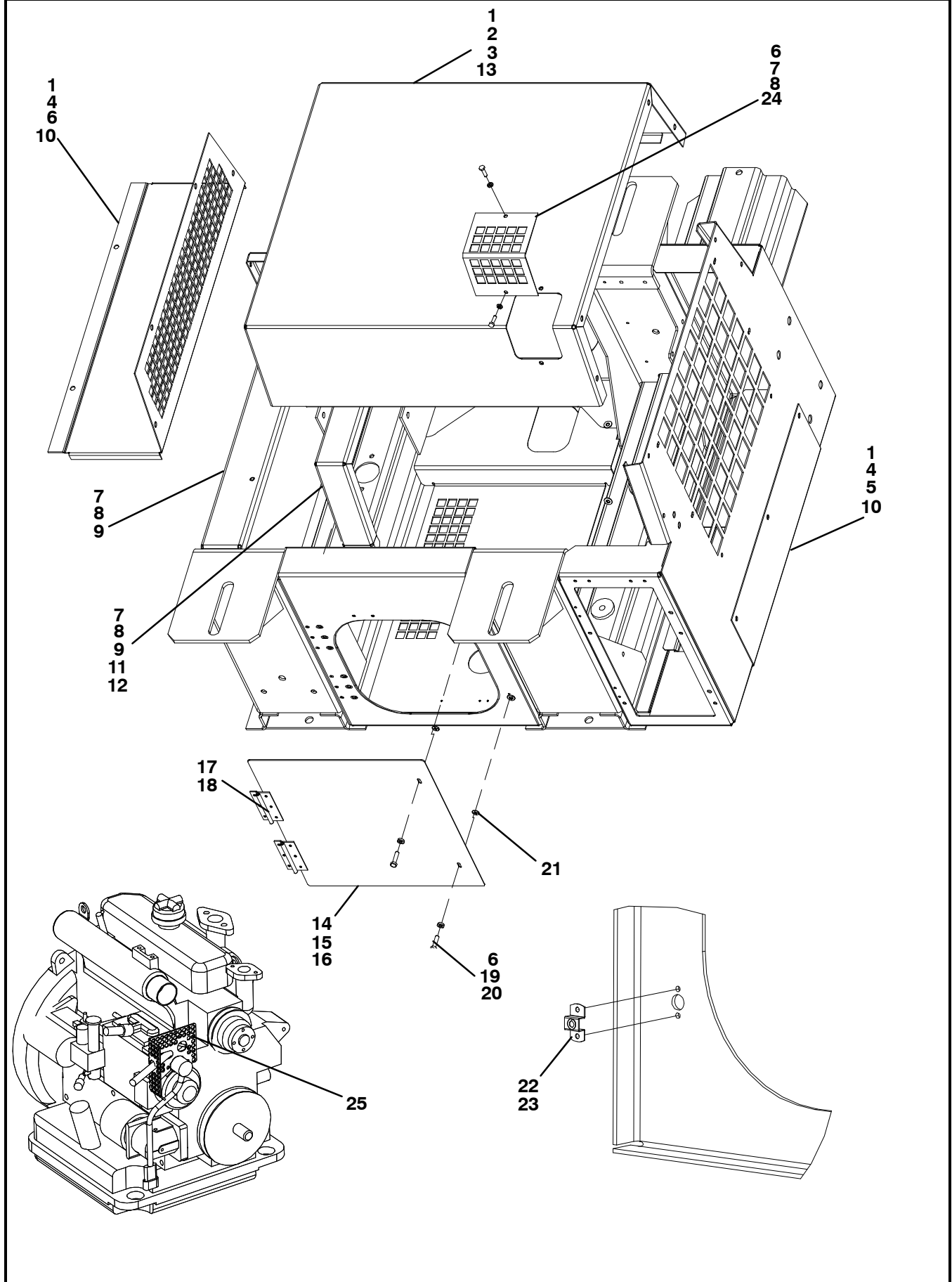

**13.g, 13.h PANEL AND DOOR ASSEMBLIES (Continued)**

Item	Part Number	Description	Qty
<b>COMMON PARTS for 13.g, 13.h</b>			
1	AU11JR-171	Washer, Lock 1/4 Spring	13
2	34-06003-08	Screw, Cap HXHD 1/4-20 X 10.00	8
3	66U1-5321-7	Washer, Plain 1/4 W Type A	8
4	66U1-5361-25	Screw, Cap HXHD 1/4-20 X 0.75	5
5	68-12082-02	Door 0.090 Thick Aluminum	1
6	66U1-5321-3	Washer, Plain 1/4 Inch	2
7	34-00807-10	Screw, Cap HXHD 3/8-16 X 1.25	4
8	66U1-5321-5	Washer, Plain 3/8 N Type A	4
9	AU11JR241	Washer, Lock 3/8 Spring	4
10	68-11886-00	Panel, Top 0.090 Thick Aluminum	1
11	86-04119-01	Channel, Support Frame, Mounting Kit	1
12	68-14709-00	Spacer 16 Gage Min Spgl Steel	2
<b>13.g PANEL AND DOOR ASSEMBLIES - SPECIFIC PARTS - REFER TO MODEL CHART</b>			
13	68-14535-01	Cover 0.090 Thick Aluminum	1
-	76-00663-05	Door Assembly - Includes:	1
14	68-13816-01	Door, Access, Service Side	1
15	34-00928-13	Rivet, Blind 0.187 Diameter 0.126-0.250	6
16	66U1-2552-173	Gasket 14.75 X 0.5 X 0.12	2
17	44-00352-00	Hinge	2
18	34-00928-14	Rivet, Blind 0.187 Diameter 0.251-0.375	6
19	66U1-6811-12	Screw, Retaining 0.300-0.625 Phillips	2
20	34-06053-03	Washer, Mylar 0.250 ID X 1.000 OD	2
21	34-01226-00	Washer, Retaining 0.18 ID X 0.61 OD	2
22	34-01142-01	Receptacle, #12 Saddle Type	2
23	34-00928-01	Rivet, Blind 0.125 Diameter 0.063-0.125	4
24	68-14252-00	Access Panel 0.90 Thick Aluminum	1
25	68-12830-00	Grille, Throttle	1
<b>13.h PANEL AND DOOR ASSEMBLIES - SPECIFIC PARTS - REFER TO MODEL CHART</b>			
13	68-14535-01	Cover 0.090 Thick Aluminum	1
-	76-00663-11	Door Assembly - Includes:	1
14	68-15492-01	Door, Access, Service Side	1
15	34-00928-13	Rivet, Blind 0.187 Diameter 0.126 - 0.250	6
16	66U1-2552-173	Gasket 14.75 X 0.5 X 0.12	2
17	44-00352-00	Hinge	2
18	34-00928-14	Rivet, Blind 0.187 Diameter 0.251-0.375	6
19	66U1-6811-12	Screw, Retaining 0.300-0.625 Phillips	2
20	34-06053-03	Washer, Mylar 0.250 ID X 1.000 OD	2
21	34-01226-00	Washer, Retaining	2
22	34-01142-01	Receptacle, #12 Saddle Type	2
23	34-00928-02	Rivet, Blind	4
26	66U1-5321-3	Washer, Plain 1/4 Inch	5

**NOTE:** See page iii for painted parts color system.

13.i PANEL AND DOOR ASSEMBLIES

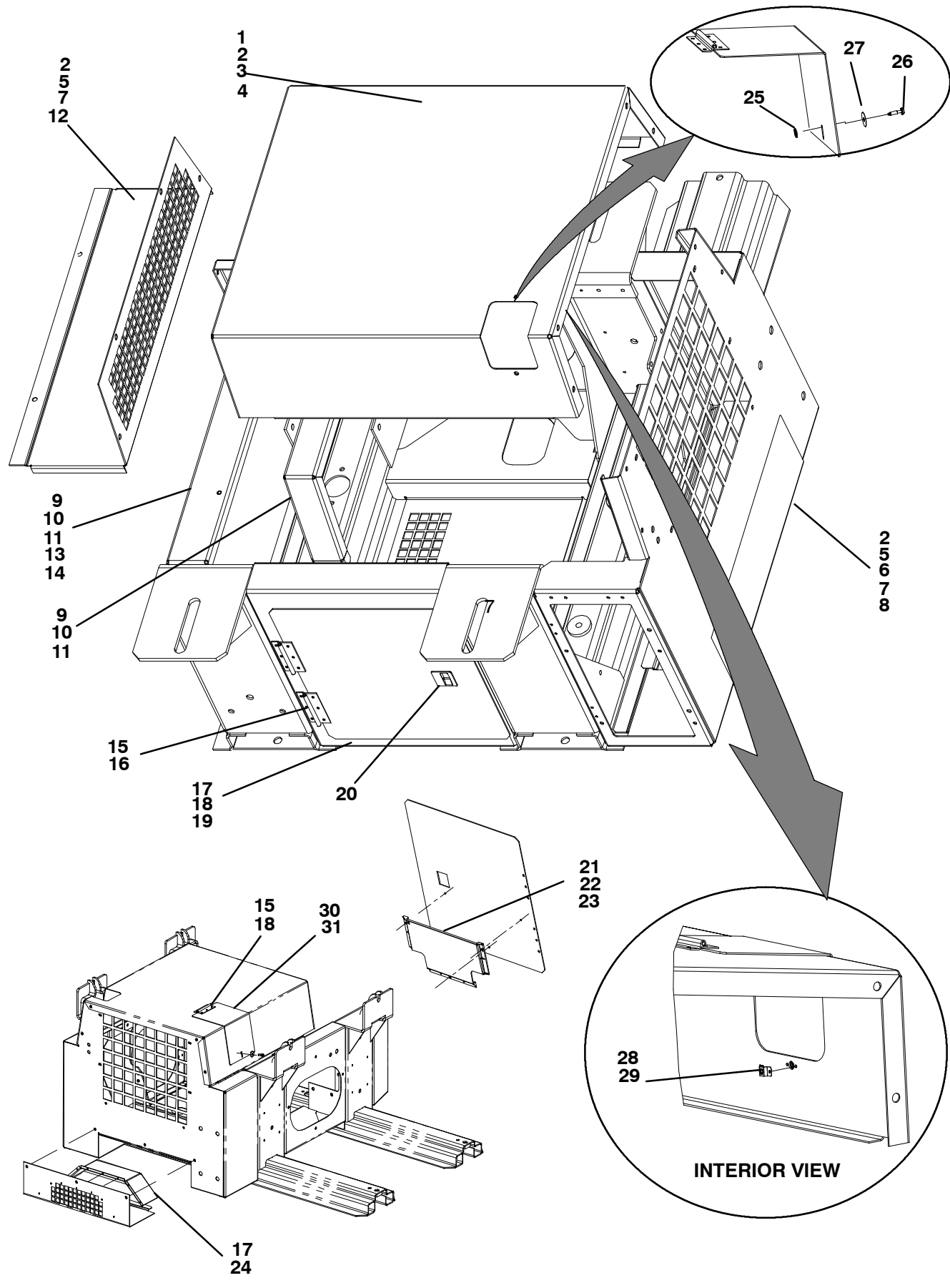



<b>13.i PANEL AND DOOR ASSEMBLIES (Continued)</b>			
<b>Item</b>	<b>Part Number</b>	<b>Description</b>	<b>Qty</b>
<b>13.i PANEL AND DOOR ASSEMBLIES - SPECIFIC PARTS - REFER TO MODEL CHART</b>			
1	68-14535-02	Cover 0.090 Thick Aluminum	1
2	AU11JR-171	Washer, Lock 1/4 Spring	13
3	34-06003-08	Screw, Cap HXHD, 1/4-20 X 10.00	8
4	66U1-5321-7	Washer, Plain, 1/4 W, Type A	8
5	66U1-5361-25	Screw, Cap, HXHD, 1/4-20 X 0.75	5
6	68-12082-01	Door, 0.090 Thick Aluminum	1
7	66U1-5321-3	Washer, Plain, 1/4 Inch	5
8	66U1-2552	Gasket, 0.12Thick X 0.50 X 17.63	1
9	34-00807-10	Screw, Cap HXHD, 3/8-16 X 1.25	4
10	66U1-5321-5	Washer, Plain, 3/8 N, Type A	4
11	AU11JR241	Washer, Lock, 3/8 Spring	4
12	68-11886-00	Panel, Top, 0.090 Thick Aluminum	1
13	86-04119-01	Channel, Support Frame, Mounting Kit	1
14	68-14709-00	Spacer, 16 Gage	2
-	76-00663-12	Door Assembly - Includes:	1
15	44-00352-00	Hinge	2
16	34-00928-14	Rivet, Blind 0.187 Diameter 0.251-0.375	6
17	68-15492-02	Door, Access	1
18	34-00928-13	Rivet, Blind 0.187 Diameter 0.126-0.250	6
19	66U1-2552-173	Gasket 14.75 X 0.5 X 0.12	2
20	44-00401-00	Latch, Door Spring Loaded	1
21	34-06107-00	Rivet, Blind 0.125 Diameter 0.188-0.250	3
22	58-04389-00	Pocket 69NT Placard	1
23	AU53VA061	Washer, Gasket (0.125 Diameter Rivet)	3
24	86-04597-00	Weld Assembly, Rain Shield	1
	76-00803-00	Door Assembly - Includes:	1
15	44-00352-00	Hinge	1
18	34-00928-13	Rivet, Blind	6
25	34-01226-00	Washer, Retaining	1
26	66U1-6811-12	Screw, Retaining	1
27	34-06053-03	Washer	1
28	34-01142-01	Receptacle	3
29	34-00928-01	Rivet, Blind	2
30	68-15034-00	Door, Access	1
31	42-00174-45	Gasket	2

**NOTE:** See page iii for painted parts color system.

## 14 FRAME ASSEMBLY

### 14.a, 14.b, 14.c, 14.d, 14.e, 14.f, 14.g, 14.h, 14.i STANDARD MOUNT FRAME ASSEMBLY

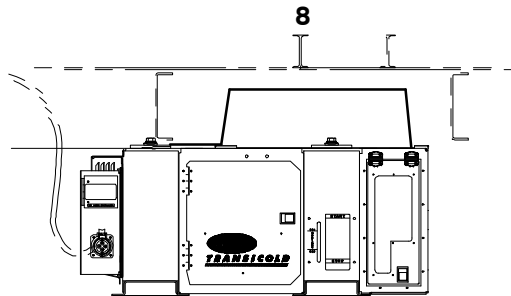
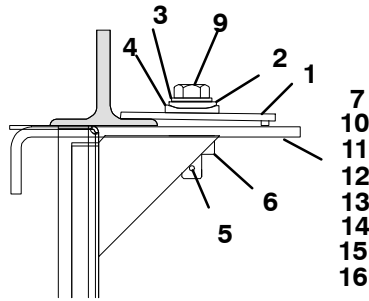

**STANDARD MOUNT**

Item	Part Number	Description	Qty
<b>COMMON PARTS FOR OPTION 14.a THROUGH 14.h</b>			
1	68-11862-01	Plate, Mounting - <b>See Note</b>	4
2	34-06158-00	Washer, Spherical, Male, 0.94 ID x 1.75 OD x 0.24 Thick	4
3	34-06159-50	Washer, Special, Belleville, 0.790/0.810 ID x 1.50 OD - SST	4
4	34-06158-21	Washer, Spherical, Female, 1.06 ID x 2 OD x 0.29 Thick	4
5	34-06026-02	Roll Pin, 0.187 Diameter x 1.00 Long- Zinc Plated Carbon Steel	4
6	34-06157-00	Nut, Tee, 3/4-10	4
<b>14.a STANDARD MOUNT FRAME ASSEMBLY, EUROPEAN MOUNT</b>			
7	86-04563-03	Frame Assembly, European Standard Mount - <b>See Note</b>	1
8	34-06151-01	Bolt, 3/4-10 x 3.00 Long - Steel, Grade 5 (Dacromet Coated)	A/R
9	34-06151-02	Bolt, 3/4-10 x 4.00 Long - Steel, Grade 5 (Dacromet Coated)	A/R
<b>14.b STANDARD MOUNT FRAME ASSEMBLY, INTEGRAL FUEL TANK</b>			
10	86-04563-05	Frame Assembly, Standard Mount Tank - <b>See Note</b>	1
8	34-06151-01	Bolt, 3/4-10 x 3.00 Long - Steel, Grade 5 (Dacromet Coated)	A/R
9	34-06151-02	Bolt, 3/4-10 x 4.00 Long - Steel, Grade 5 (Dacromet Coated)	A/R
<b>14.c STANDARD MOUNT FRAME ASSEMBLY, REMOTE FUEL TANK</b>			
11	86-04563-06	Frame Assembly, Standard Remote Tank- <b>See Note</b>	1
8	34-06151-01	Bolt, 3/4-10 x 3.00 Long - Steel, Grade 5 (Dacromet Coated)	A/R
9	34-06151-02	Bolt, 3/4-10 x 4.00 Long - Steel, Grade 5 (Dacromet Coated)	A/R
<b>14.d STANDARD MOUNT FRAME ASSEMBLY, 80 GALLON TANK</b>			
12	86-04563-08	Frame Assembly, Standard Mount 80 Gallon Tank - <b>See Note</b>	1
8	34-06151-01	Bolt, 3/4-10 x 3.00 Long - Steel, Grade 5 (Dacromet Coated)	A/R
9	34-06151-02	Bolt, 3/4-10 x 4.00 Long - Steel, Grade 5 (Dacromet Coated)	A/R
<b>14.e STANDARD MOUNT FRAME ASSEMBLY, INTEGRAL FUEL TANK, CE</b>			
13	86-04563-10	Frame Assembly, Standard Mount Tank, CE - <b>See Note</b>	1
8	34-06151-01	Bolt, 3/4-10 x 3.00 Long - Steel, Grade 5 (Dacromet Coated)	A/R
9	34-06151-02	Bolt, 3/4-10 x 4.00 Long - Steel, Grade 5 (Dacromet Coated)	A/R
<b>14.f STANDARD MOUNT FRAME ASSEMBLY, INTEGRAL FUEL TANK</b>			
14	86-04563-12	Frame Assembly, Standard Mount Tank - <b>See Note</b>	1
8	34-06151-01	Bolt, 3/4-10 x 3.00 Long - Steel, Grade 5 (Dacromet Coated)	A/R
9	34-06151-02	Bolt, 3/4-10 x 4.00 Long - Steel, Grade 5 (Dacromet Coated)	A/R
<b>14.g STANDARD MOUNT, CUSTOMER SPECIFIC</b>			
15	86-04563-13	Frame Assembly - <b>See Note</b>	1
<b>14.h STANDARD MOUNT, CUSTOMER SPECIFIC</b>			
16	86-04563-14	Frame Assembly - <b>See Note</b>	1
<b>14.i STANDARD MOUNT, CUSTOMER SPECIFIC</b>			
17	86-04698-01	Frame Assembly - <b>See Note</b>	1

**NOTE:** See page iii for painted parts color system.

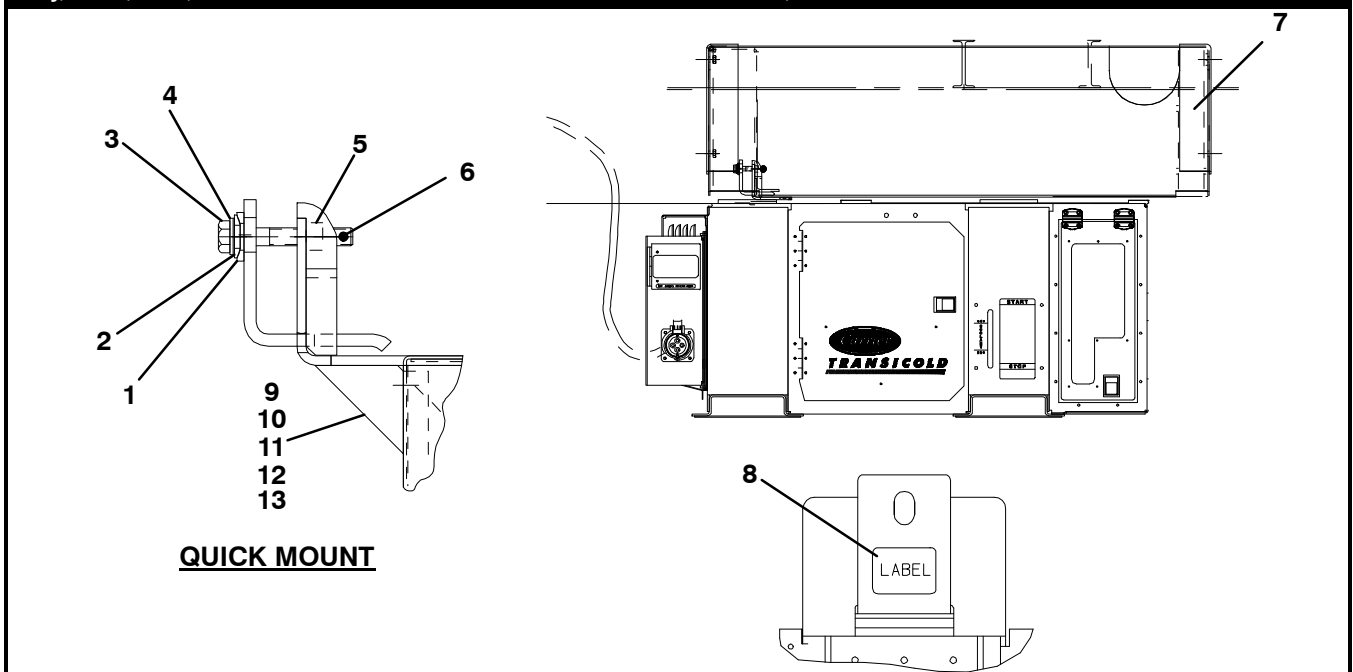
**QUICK MOUNT**

Item	Part Number	Description	Qty
<b>COMMON PARTS FOR 14.j THROUGH 14.m</b>			
1	34-06158-21	Washer, Spherical, Female, 1.06 ID x 2.00 OD x 0.29 Thick	4
2	34-06158-00	Washer, Spherical, Male, 0.94 ID x 1.75 OD x 0.24 Thick	4
3	34-06151-00	Bolt, 3/4-10 x 5.00 Long- Steel, Grade 5 (Kolene Coated)	4
4	34-06159-50	Washer, Special, Belleville, 0.790/0.810 ID x 1.50 OD - SST	4
5	34-06182-18	Nut, Hex, 3/4-10 - Grade 8	4
6	34-06026-02	Roll Pin, 0.187 Diameter x 1.00 Long - Zinc Plated Carbon Steel	4
7	68-12069-02	Plate	2
8	62-10396-00	Label, Bolt Torque	4
<b>14.j QUICK MOUNT FRAME ASSEMBLY, INTEGRAL FUEL TANK</b>			
9	86-04563-04	Frame Assembly, Quick Mount - <b>See Note</b>	1
10	68-13440-01	Clamp, 0.625 Thick Steel	4
<b>14.k QUICK MOUNT FRAME ASSEMBLY, 80 GALLON FUEL TANK</b>			
11	86-04563-07	Frame Assembly, Quick Mount, 80 Gallon Tank - <b>See Note</b>	1
10	68-13440-01	Clamp, 0.625 Thick Steel	4
<b>14.l QUICK MOUNT FRAME ASSEMBLY, 80 GALLON FUEL TANK</b>			
12	86-04563-09	Frame Assembly, Quick Mount, 80 Gallon Tank - <b>See Note</b>	1
10	68-13440-01	Clamp, 0.625 Thick Steel	4
<b>14.m QUICK MOUNT FRAME ASSEMBLY, CE</b>			
13	86-04563-11	Frame Assembly, Quick Mount, CE - <b>See Note</b>	1
10	68-13440-01	Clamp, 0.625 Thick Steel	4

**NOTE:** See page iii for painted parts color system.

# 15 BATTERY

## 15.a, 15.b, 15.c, 15.d BATTERY

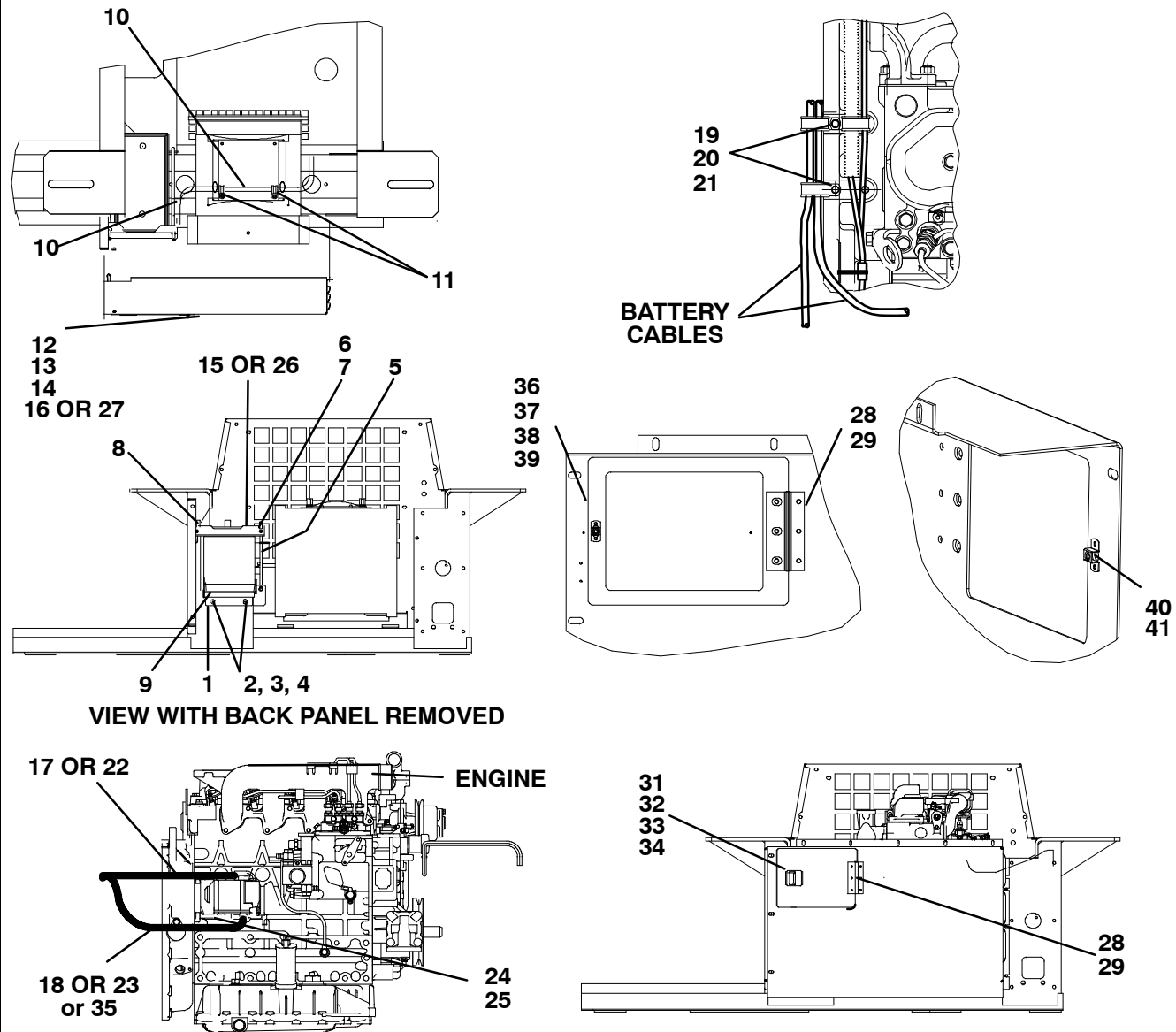

VIEW WITH BACK PANEL REMOVED

Item	Part Number	Description	Qty
<b>COMMON PARTS FOR 15.a THROUGH 15.d</b>			
1	86-04444-00	Box Assembly Painted	1
2	66U1-5361-7	Screw, Cap HXHD 3/8-16 X 1.00	4
3	AU11JR241	Washer, Lock 3/8 Spring	4
4	66U1-5321-5	Washer, Plain 3/8	4
5	34-06247-01	Bolt, Battery Hold Down, 5/16-18 X 14.38 PVC	1
6	34-00667-12	Nut, Self-Locking 5/16-18	2
7	34-00662-12	Washer, Plain 5/16	2
8	34-06247-02	Bolt, Battery Hold Down Dn 5/16-18 X 4.25 PVC	1
9	58-04503-00	Gasket Battery Mat	1
10	66U1-3882	Wire Tie 1/16-1-3/4 Self-Locking	8
11	44-00102-54	Clamp, Cushioned	1
12	66U1-5361-25	Screw, Cap HXHD 1/4-20 X 0.75	6
13	66U1-5321-3	Washer, Plain 1/4	6
14	AU11JR171	Washer, Lock 1/4	6

<b>15.a, 15.b, 15.c, 15.d BATTERY (Continued)</b>			
<b>Item</b>	<b>Part Number</b>	<b>Description</b>	<b>Qty</b>
<b>15.a THREADED POST</b>			
15	68-13945-00	Angle, Hold Down Painted	1
16	68-15029-02	Panel, Back	1
17	22-01633-25	Cable, Battery Red	1
18	22-01576-06	Cable, Battery Black	1
19	34-01146-08	Washer, Lock	2
20	34-01151-08	Washer, Flat	2
21	34-01153-20	Screw, Cap HXHD M8 x 20 mm	2
<b>15.b STANDARD TOP POST BATTERY</b>			
15	68-13945-00	Angle, Hold Down Painted	1
16	68-15029-02	Panel, Back	1
22	22-01633-26	Cable, Battery Positive Red	1
23	22-01633-20	Cable, Battery Negative Blk	1
24	34-00372-43	Washer, Lock 3/8 Ext Tooth	1
25	34-06134-07	Nut, Hex M10X1.25	1
<b>15.c TOP POST BATTERY WITH BATTERY ACCESS DOOR</b>			
22	22-01633-26	Cable, Battery Positive Red	1
23	22-01633-20	Cable, Battery Negative Blk	1
24	34-00372-43	Washer, Lock 3/8 Ext Tooth	1
25	34-06134-07	Nut, Hex M10X1.25	1
26	68-13945-01	Angle, Hold Down	1
27	68-15029-00	Panel, Back	1
28	44-00352-00	Hinge	1
29	34-00928-13	Rivet, Blind 0.187 Diameter 0.126-0.250	6
30	34-00928-14	Rivet, Blind	6
31	68-12814-02	Door, Access	1
32	44-00401-00	Latch, Door	1
33	42-00174-42	Neoprene Gasket	2
34	42-00174-43	Neoprene Gasket	2
<b>15.d TOP POST BATTERY WITH BATTERY ACCESS DOOR, CE</b>			
19	34-01146-08	Washer, Lock	2
20	34-01151-08	Washer, Flat	2
21	34-01153-20	Screw, Cap HXHD M8 x 20 mm	2
22	22-01633-26	Cable, Battery Positive Red	1
26	68-13945-01	Angle, Hold Down	1
27	68-15029-01	Panel, Back	1
28	44-00352-00	Hinge	1
29	34-00928-13	Rivet, Blind 0.187 Diameter 0.126-0.250	6
33	42-00174-42	Gasket	2
34	42-00174-43	Gasket	2
35	22-01633-23	Cable, Battery Negative Black	1
36	68-12814-01	Door, Access	1
37	66U1-6811-12	Screw, Retaining 0.300-.625	1
38	34-01226-00	Washer, Retaining 0.18 ID X 0.61 OD	1
39	34-06053-03	Washer 0.250 ID X 1.000 OD	1
40	34-01142-01	Receptacle #12 Saddle Type	1
41	34-00928-01	Rivet, Blind 0.125 Diameter 0.063-0.125	2

**15 BATTERY (Continued)**

**15.e STANDARD CONNECTION WITH BATTERY ACCESS DOOR**

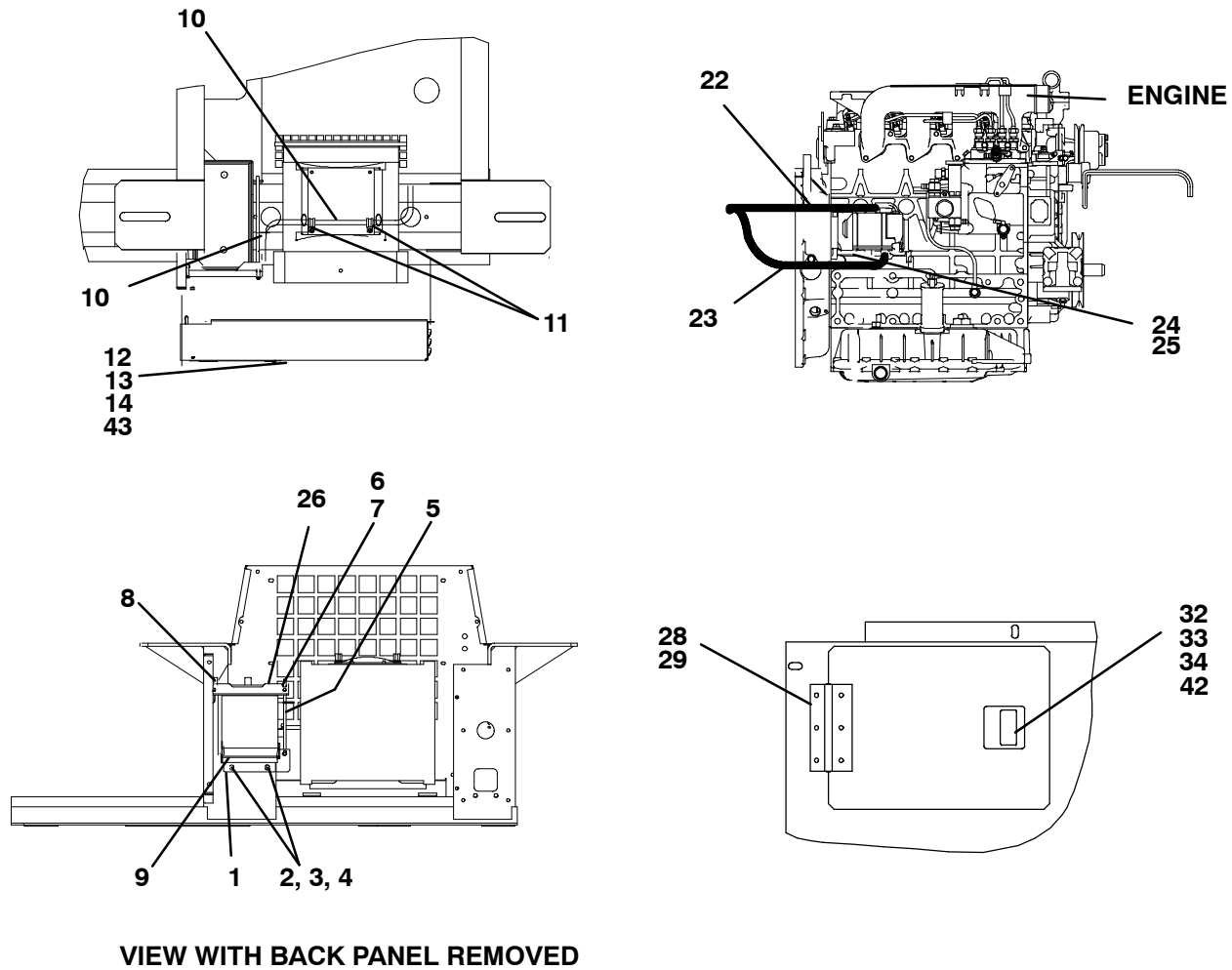

Item	Part Number	Description	Qty
1	86-04444-00	Box Assembly, Painted	1
2	66U1-5361-7	Screw, Cap HXHD, 3/8-16 X 1.00	4
3	AU11JR241	Washer, Lock, 3/8 Spring	4
4	66U1-5321-5	Washer, Plain, 3/8	4
5	34-06247-01	Bolt, Battery Hold Down, 5/16-18 X 14.38, PVC	1
6	34-00667-12	Nut, Self-Locking, 5/16-18	2
7	34-00662-12	Washer, Plain, 5/16	2
8	34-06247-02	Bolt, Battery Hold Down, 5/16-18 X 4.25, PVC	1
9	58-04503-00	Gasket Battery Mat	1
10	66U1-3882	Wire Tie, 1/16-1-3/4, Self-Locking	8
11	44-00102-54	Clamp, Cushioned	1

<b>15.e STANDARD CONNECTION WITH BATTERY ACCESS DOOR (Continued)</b>			
<b>Item</b>	<b>Part Number</b>	<b>Description</b>	<b>Qty</b>
12	66U1-5361-25	Screw, Cap HXHD, 1/4-20 X 0.75	6
13	66U1-5321-3	Washer, Plain, 1/4	6
14	AU11JR171	Washer, Lock, 1/4	6
22	22-01633-26	Cable, Battery Positive Red	1
23	22-01633-20	Cable, Battery Negative Blk	1
24	34-00372-43	Washer, Lock, 3/8, Ext Tooth	1
25	34-06134-07	Nut, Hex, M10X1.25	1
26	68-13945-01	Angle, Hold Down	1
28	44-00352-00	Hinge	1
29	34-00928-13	Rivet, Blind 0.187, Diameter 0.126-.250	6
32	44-00401-00	Latch, Door	1
33	42-00174-42	Gasket	2
34	42-00174-43	Gasket	2
42	68-12814-01	Door, Access	1
43	68-15029-03	Panel, Back	1

16 WIRE HARNESS, WITH BATTERY CHARGER

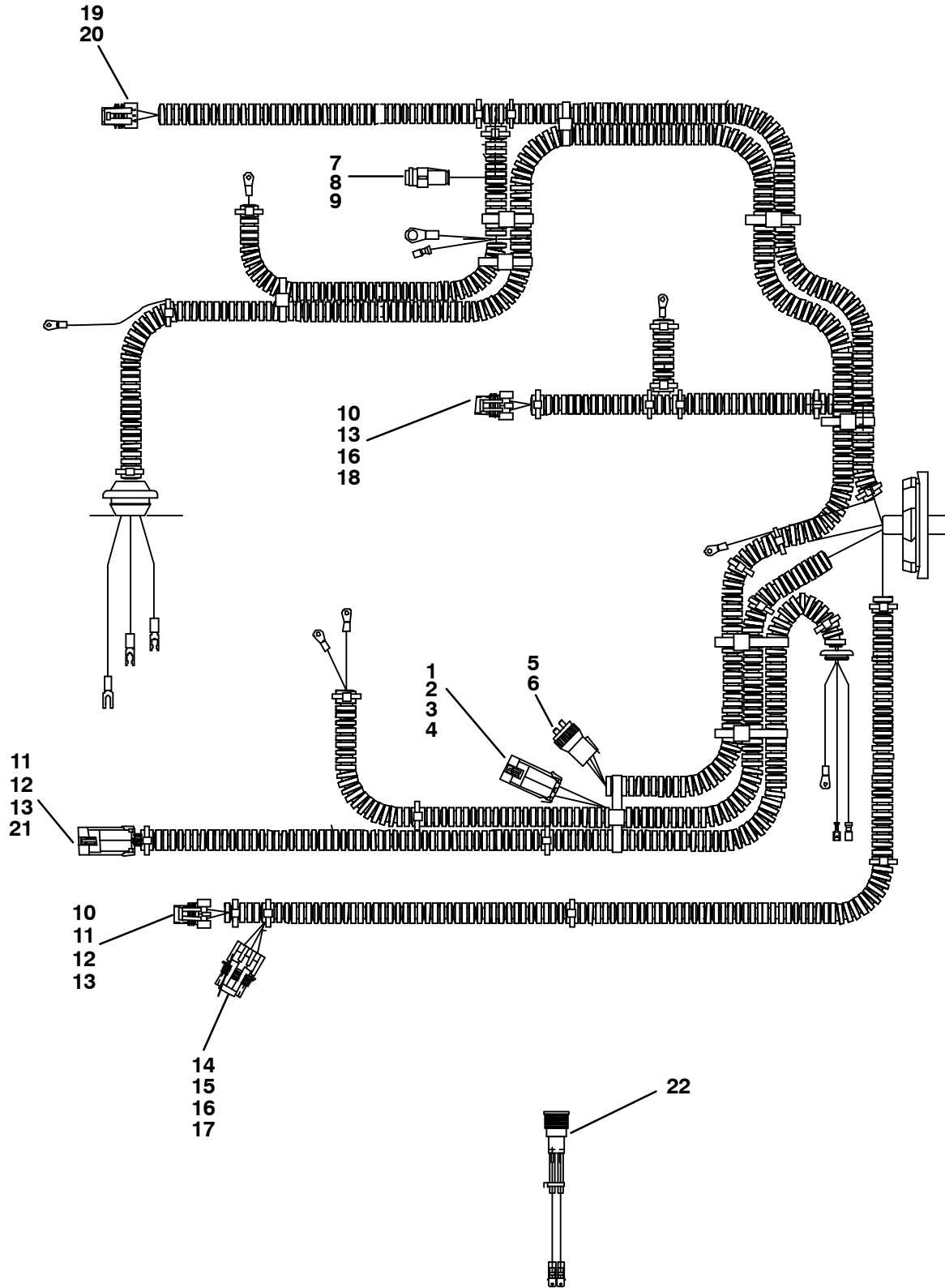



<b>16 WIRE HARNESS, WITH BATTERY CHARGER (Continued)</b>			
<b>Item</b>	<b>Part Number</b>	<b>Description</b>	<b>Qty</b>
<b>16.a STANDARD</b>			
	22-01964-02	Harness, Complete - Includes:	1
	22-01964-05	Harness, Complete - Includes:	1
	22-01964-06	Harness, Complete - Includes:	1
	22-01964-07	Harness, Complete - Includes:	1
		Battery Charger Connector - Includes:	1
1	22-50078-39	Connector, Male	1
2	22-01756-00	Terminal	2
3	22-50078-52C	Seal, Cable	2
4	22-50078-39A	Lock, Secondary	1
		Battery Charger Connector - Includes:	
5	22-01660-01	Block	1
6	22-01613-20	Terminal	3
		Starter Connector - Includes:	1
7	25-39135-03	Block	1
8	22-02430-00	Terminal	1
9	22-50078-31A	Seal	1
		Fuel Heater Connector - Includes:	
10	22-50078-02SV	Block	2
11	22-50078-47E	Terminal	2
12	22-50078-51C	Seal, Cable	2
13	22-50078-01A	Lock, Secondary	2
		Fuel Solenoid Connector - Includes:	
14	22-50078-05	Block	1
15	22-50078-47D	Terminal	5
16	22-02394-00	Seal, Cable	5
17	22-50078-05A	Lock, Secondary	1
		Low Oil Pressure Connector - Includes:	
10	22-50078-02SV	Block	1
18	22-50078-42D	Terminal	5
16	22-02394-00	Seal, Cable	5
13	22-50078-01A	Lock, Secondary	1
<b>16.b AUTO RESTART ONLY - INCLUDES ALL OF THE ABOVE PLUS THE FOLLOWING:</b>			
	22-01964-04	Harness, Complete Includes:	1
		Engine Sensor Plug - Includes:	
19	22-50078-100	Block	1
20	22-50078-46E	Terminal	1
		Low Coolant Sensor Plug - Includes:	
21	22-50078-25	Block	1
11	22-50078-46A	Terminal	3
12	22-50078-50A	Seal, Cable	3
13	22-50078-24A	Lock, Secondary	1
22	22-00518-02	Base, Pilot Light	1

# PART NUMBER INDEX

PART NO.	PAGE NO.	PART NO.	PAGE NO.	PART NO.	PAGE NO
02-00083-00	9	22-01613-20	73	22-01964-07	73
04-50012-00	9	22-01633-20	69, 71	22-01986-01	53
10-00158-02	30	22-01633-23	69	22-02302-04	53
10-00171-12	33, 35	22-01633-25	69	22-50078-24A	73
10-00171-13	33, 35	22-01633-26	69, 71	22-50078-25	73
10-00286-02	35	22-01660-01	73	22-50078-46A	73
10-00286-03	33	22-01679-00	47, 48, 52	22-50078-50A	73
10-00328-00	35	22-01679-02	49	25-39135-03	73
10-00365-00	27, 29	22-01756-00	73	26-00119-01	5, 7
10-00365-10	27, 29	22-01839-00	51	30-00397-00	30
10-00375-01	35	22-01942-01	55	30-00406-01	17
10-00448-00	33, 35	22-01946-00	55	30-00426-05	17
10-01129-05	35	22-01964-02	73	30-00426-25	17
10-01129-13	33	22-01964-04	73	30-00432-00	18
10-01129-14	33	22-01986-00	48, 49	30-00432-01	18
10-00171-12	37	22-02302-04	41, 43, 47, 48, 49, 50, 51, 52	30-00432-02	18
10-00171-13	37			30-00460-01	29
10-00286-03	37	22-02394-00	73	30-00463-00	5, 7
10-00448-00	37	22-02430-00	73	30-01101-07	11, 13, 15
10-01129-13	37	22-50078-01A	73	30-01101-50	11, 13, 15
10-01129-14	37	22-50078-02SV	73	30-01101-59	11, 13, 15
12-00097-03	35	22-50078-05	73	30-01101-68	11, 13, 15
12-00098-04	5, 7	22-50078-05A	73	30-01101-69	11, 13, 15
12-00310-01	5, 7	22-50078-100	73	30-01101-70	11, 13, 15
12-00448-01	43	22-50078-31A	73	30-01101-71	11, 13, 15
12-00477-01	35	22-50078-39	73	30-01101-72	11, 13, 15
12-00641-00	31	22-50078-39A	73	30-01101-73	11, 13, 15
12-01098-04	19, 21, 22, 23, 24	22-50078-42D	73	30-00356-00	16
		22-50078-46E	73	30-00373-02	15
12-00097-03	32, 37	22-50078-47D	73	30-00406-01	17
12-01098-04	20	22-50078-47E	73	30-00426-05	17
22-00049-00	35	22-50078-51C	73	30-00426-25	17
22-00518-02	73	22-50078-52C	73	30-00460-04	27
22-00519-01	35	22-50206-00	9	30-00460-04	27
22-00538-01	35	22-00538-01	37	30-00473-00	16
22-00538-01SV	33	22-01030-53	37	30-00473-01	16
22-01030-53	33	22-01679-00	53	30-00473-20	16
22-01030-54	35	22-01679-02	49	34-00308-28	25, 26
22-01286-00	50	22-01964-05	73	34-00361-15	25, 26
22-01576-06	69	22-01964-06	73		

# PART NUMBER INDEX

PART NO.	PAGE NO.	PART NO.	PAGE NO.	PART NO.	PAGE NO
34-00372-41	16, 41, 43, 48, 49	34-00928-01	33, 35, 61, 63, 65, 69	34-06060-02	5, 7
34-00372-43	69, 71	34-00928-02	5, 7, 59	34-06107-00	61, 65
34-00373-01	25	34-00928-05	38	34-06134-07	69, 71
34-00373-54	13	34-00928-10	17	34-06136-01	51
34-00588-15	25, 26	34-00928-13	38, 57, 59, 61, 63, 65, 69, 71	34-06151-00	67
34-00655-04	9, 51	34-00928-14	19, 21, 22, 23, 24, 57 59, 61, 63, 65	34-06151-01	66
34-00655-06	9, 55	34-00932-13	18	34-06151-02	66
34-00655-08	41, 43, 55	34-00945-06	5, 7	34-06157-00	66
34-00655-10	13	34-00964-00	18	34-06158-00	66, 67
34-00655-12	9	34-01142-01	59, 61, 63, 65, 69	34-06158-21	66, 67
34-00662-12	68, 70	34-01145-06	41, 43	34-06159-50	66, 67
34-00662-15	19, 21, 22, 23, 24	34-01146-08	8, 41, 43, 69	34-06169-00	38
34-00663-11	55	34-01146-12	18, 41, 43	34-06182-18	67
34-00665-09	47, 48, 49, 50, 51, 52	34-01151-06	5, 7, 43	34-06212-12	55
34-00666-08	33, 35	34-01151-08	5, 7, 41, 43, 69	34-06247-01	68, 70
34-00667-05	33, 35	34-01151-12	18, 41, 43	34-06247-02	68, 70
34-00667-11	11, 13, 17, 33, 35, 48, 49	34-01152-16	43	34-06280-20	8
34-00667-12	68, 70	34-01152-35	5, 7	34-00304-08	9
34-00667-13	5, 7, 8	34-01152-45	11, 13	34-00372-41	37, 43, 53
34-00667-15	5, 7, 19, 21, 22, 23, 24	34-01153-15	5, 7	34-00373-58	15
34-00781-02	25, 26	34-01153-20	69	34-00662-15	20
34-00792-28	29	34-01155-20	41, 43	34-00665-09	53
34-00795-09	57, 59	34-01155-25	18	34-00666-08	37
34-00795-17	5, 7	34-01159-02	33, 35	34-00667-05	37
34-00804-16	7	34-01226-00	59, 61, 63, 65, 69	34-00667-11	15, 16, 17, 31, 37, 43, 53
34-00804-18	5	34-06003-08	57, 59, 61, 63, 65	34-00667-12	43
34-00807-08	7	34-06014-12	27, 29	34-00667-15	20
34-00807-10	5, 8, 57, 59, 61, 63, 65	34-06026-02	66, 67	34-00928-02	39
34-00807-12	5, 7	34-06051-37	16	34-00928-10	15, 17
34-00829-13	5, 7	34-06053-03	59, 61, 63, 65, 69	34-00928-13	39
34-00829-15	5, 7	34-06060-01	5, 7	34-00928-14	20, 39, 69
34-00833-28	5, 7			34-01142-01	39
34-00890-10	5, 7			34-06169-00	39
				34-06278-00	9
				38-00525-00	5, 7
				40-00081-00	31
				40-00117-01	31

# PART NUMBER INDEX

PART NO.	PAGE NO.	PART NO.	PAGE NO.	PART NO.	PAGE NO
40-00123-01	19	44-00022-02	16	54-50064-00	9
40-00342-01	21	44-00045-25	11, 13, 15	54-50083-00	9
40-00342-03	19, 21, 22, 23, 24,26	44-00046-14	19	54-50084-00	9
40-00342-09	19, 22,23, 24	44-00046-16	19, 20,21, 22, 23, 24	54-50085-00	9
40-00345-04	25	44-00102-52	11	58-00065-46	11
40-00373-01	13	44-00102-54	11, 41, 43, 51, 68, 70	58-00065-76	11
40-00437-00	26	44-00102-59	41, 43	58-00412-01	21
40-00490-00	13	44-00317-04	11	58-00412-36	25
40-00506-00	17	44-00317-06	13	58-00412-37	23, 24
40-00566-00	5, 7	44-00352-00	57, 59, 61, 63, 65, 69, 71	58-00508-04	13
40-00081-00	31	44-00388-00	30	58-00508-16	25
40-00117-01	31	44-00399-00	38	58-00580-04	25
40-00342-03	20	44-00401-00	57, 59, 61, 65, 69, 71	58-00580-30	26
40-00342-09	20	44-00431-00	21, 23	58-00659-03	15
40-00345-04	15	44-00454-00	17	58-00848-02	5, 7, 11, 13, 15
40-00506-00	17	44-04048-05	25, 26	58-00848-20	31
40-00670-00	15	44-00102-52	15, 43	58-00969-00	30
42-00174-42	69, 71	44-00102-54	15	58-01183-10	19, 21, 22
42-00174-43	69, 71	44-00102-56	43	58-01183-11	19, 21, 22
42-00174-45	61, 65	44-00352-00	39	58-01183-12	23, 24
42-00174-51	18	44-00447-00	16	58-01183-13	23, 24
42-00269-06	32, 34	44-00454-00	17	58-01206-01	13
42-00309-00	32, 34	48-00058-31	29	58-01206-12	11
42-00324-00	47, 48, 49, 50, 51, 52	48-00217-04	29	58-04015-01	19, 21, 22
42-00348-00	9, 41, 43	48-00405-00	21, 23	58-04015-04	23, 24
42-00481-00	35	48-00405-00	20	58-04026-32	33, 35
42-00483-00	38	50-00162-04	29	58-04102-03	17
42-00484-00	38	50-60330-00	5, 7, 27	58-04184-01	30
42-00508-00	55	54-00412-05	19	58-04215-00	30
42-00509-01	55	54-00576-03	9	58-04216-00	30
42-01096-01	33, 35	54-50034-01	9	58-04246-02	41, 43
42-01133-00	11, 15	54-50036-00	9	58-04389-00	61, 65
42-00269-08	37	54-50037-00	9	58-04428-00	38
42-00269-09	37	54-50039-00	9	58-04491-00	16
42-00269-10	39	54-50045-00	9	58-04503-00	68, 70
42-00324-00	53			58-04585-00	30
42-01133-00	13			58-04699-00	17
				58-00065-46	15
				58-00065-76	15

# PART NUMBER INDEX

PART NO.	PAGE NO.	PART NO.	PAGE NO.	PART NO.	PAGE NO
58-00412-05	20, 22	62-10903-00	31	66CH1-1022-5	50, 52, 55
58-00659-00	11, 13	62-10918-00	45	66CH1-1092-4	47, 48, 49, 50, 51, 52
58-00848-12	31	62-10925-00	45	66CH1-1172	5
58-00969-00	15	62-10934-00	29	66CH1-1172-102	18
58-01183-10	20	62-10936-00	29	66CH1-1172-26	30
58-01183-11	20	62-11006-00	45	66CH1-1172-50	7
58-01206-121	15	62-11137-00	45	66CH1-1172-51	7
58-04015-01	20	62-11138-00	45	66CH1-1172-94	7
58-04102-03	17	62-11138-01	45	66CH1-153-86	51
58-04321-00	15	62-02181-01	20	66CH1-163-20	13
58-04699-00	17	62-02669-00	37	66CH1-163-21	13
62-02146-00	45	62-02718-02	20	66CH1-163-26	11
62-02181-01	19, 21, 23, 24	62-02948-00	53	66CH1-163-27	11
62-02669-00	33	62-03882-07	20	66CH1-1002-132	37
62-02670-00	50, 52	62-03957-04	38	66CH1-1002-5	37
62-02670-01	50, 52	62-10391-01	19, 20, 23, 24	66CH1-1092-4	53
62-02700-02	52	62-10573-00	20	66CH1-163-26	15
62-02700-03	50	62-10903-00	31	66CH1-163-27	15
62-02718-02	19, 21, 23, 24	62-10934-00	27, 37	66CH1-163-31	15
62-02785-00	45	62-10936-00	27	66-U1-5321-7	15
62-02895-00	45	62-11143-00	27	66SC1004AA0220	53
62-02947-01	22	62-11279-00	27	66U-1-6811-12	59
62-02948-00	47, 48, 49, 51	65-00131-02	19, 21, 22, 23, 24	66U1-1251-2	51
62-02972-00	45	65-00132-00	25	66U1-2552	57, 59, 61, 65
62-02973-02	35	65-00164-01	19, 21, 22, 23, 24	66U1-2552-173	57, 59, 61, 63, 65
62-03882-07	19, 21, 22, 23, 24	65-00178-51	21	66U1-2583-45	41, 43
62-03957-04	33, 35	65-00187-66	22	66U1-2823	33, 35
62-10137-00	45	65-00187-83	24	66U1-2823-3	5, 7
62-10387-01	35	65-00131-02	20	66U1-3662-21	33, 35
62-10391-00	22	65-00164-01	20	66U1-3803-1	41, 43
62-10391-01	45	65-00178-50	19	66U1-3863-1	50
62-10395-01	45	65-00178-51	19	66U1-3882	5, 7, 11, 13, 15, 19, 21, 22, 23, 24, 25, 26, 33, 35, 41, 43, 68, 70
62-10396-00	67	65-00187-50	20		
62-10530-02	35	65-00187-83	23		
62-10530-03	35	65GU15-188-1	25		
62-10572-01	45	66CH1-1002-132	33, 35		
62-10573-00	19, 21, 22, 23, 24	66CH1-1002-18	35		
		66CH1-1002-5	33, 35		

# PART NUMBER INDEX

PART NO.	PAGE NO.	PART NO.	PAGE NO.	PART NO.	PAGE NO
66U1-5321-17	8	66U1-6811-8	38	68-11886-00	57, 59, 61, 63, 65
66U1-5321-2	33, 35	66U1-7842-11	47, 48, 49, 51, 52	68-11899-00	5, 7
66U1-5321-3	5, 7, 9, 13, 17, 18, 25, 26, 27, 29, 33, 35, 41, 43, 50, 51, 57, 59, 61, 63, 65, 68, 71	66U1-7842-6	47, 49, 50, 51, 52	68-11900-00	5, 7
		66U1-7842-7	47, 48, 49, 50, 51, 52	68-11901-00	5, 7
		66U1-7842-8	50	68-11903-07	19, 22
66U1-5321-4	29	66U1-8472-3	51	68-11903-08	21
66U1-5321-5	11, 13, 15, 18, 57, 59, 61, 63, 65, 68, 70	66U1-8772	41, 43	68-11928-07	32
		66U1-9592-13	33, 35	68-11928-08	34
		66U1-9752	33, 35	68-12010-00	5, 7
66U1-5321-7	11, 30, 48, 49, 57, 59, 61, 63, 65	66U1-2823	37	68-12069-02	67
		66U1-3662-21	37	68-12082-01	61, 65
		66U1-3882	20, 27, 29, 37	68-12082-02	57, 63
66U1-5321-8	32, 35, 41, 43, 47, 48, 49, 50, 51, 52, 57, 59	66U1-5321-2	37	68-12513-01	30
		66U1-5321-3	16, 17, 37	68-12814-01	69
		66U1-5321-4	43	68-12814-02	69
66U1-5321-9	5, 7	66U1-5321-7	53	68-12830-00	63
66U1-5331	29	66U1-5321-8	37, 53	68-12955-00	25, 26
66U1-5331-3	32, 35, 41, 43, 47, 48, 49, 50, 51, 52	66U1-5331-3	37, 53	68-13439-00	38
		66U1-5331-4	37	68-13440-01	67
66U1-5331-4	33, 35	66U1-5361-25	17, 43	68-13441-00	33, 35
66U1-5331-8	5, 7	66U1-5371-14	43	68-13791-00	55
66U1-5361-25	5, 7, 11, 13, 15, 17, 18, 25, 26, 30, 50, 57, 59, 61, 63, 65, 68, 71	66U1-5371-6	37, 53	68-13794-01	55
		66U1-6651-15	37	68-13794-01	55
		66U1-6811-8	39	68-13816-00	57
		66U1-7842-11	53	68-13816-01	63
66U1-5361-36	5, 7	66U1-7842-6	53	68-13816-02	57, 61
66U1-5361-7	11, 13, 15, 68, 70	66U1-7842-7	53	68-13816-03	57
		66U1-9132	17	68-13945-00	69
66U1-5371-14	41, 43	66U1-9592-13	37	68-13945-01	69, 71
66U1-5371-6	32, 34, 41, 43, 47, 48, 49, 50, 52	66U1-9752	37	68-14126-00	30
		66U2-1132	41, 43	68-14252-00	63
66U1-5371-8	16	66U2-1391-1	47, 48, 49, 50, 51, 52	68-14266-00	49
66U1-5371-9	38	68-11862-01	66	68-14266-01	50, 51, 52
66U1-6651-15	33, 35	68-11876-00	19, 21, 22	68-14535-00	57, 59
66U1-6811-12	61, 63, 65, 69			68-14535-01	63
				68-14535-02	61, 65
				68-14709-00	57, 59, 61, 63, 65

# PART NUMBER INDEX

PART NO.	PAGE NO.	PART NO.	PAGE NO.	PART NO.	PAGE NO
68-14809-00	8	69GU15-2382-1	26	86-04563-03	66
68-14812-00	8	69GU15-2382-2	26	86-04563-04	67
68-14858-01	23, 24	69GU15-168-7	25	86-04563-05	66
68-15029-00	69	69GU15-358	26	86-04563-06	66
68-15029-01	69	69GU15-818	26	86-04563-07	67
68-15029-02	69	69NT35-2692-1	13, 30	86-04563-08	66
68-15034-00	61, 65	69NT35-7422	33	86-04563-09	67
68-15037-00	18	69NT41-982-2	35, 48, 49	86-04563-10	66
68-15038-00	18	69NT41-982-2	37, 53	86-04563-11	67
68-15492-00	59	73-00175-01	5, 7	86-04563-12	66
68-15492-01	59	73-00198-01	5, 7	86-04574-00	8
68-15492-02	65	73-00205-00	8	86-04597-00	61, 65
68-15492-03	59	76-00663-04	57	86-04152-02	53
68-11876-00	20	76-00663-05	63	86-04563-13	66
68-11903-08	20	76-00663-06	57, 61	86-04563-14	66
68-12082-02	59	76-00663-07	57	86-04679-00	37
68-12814-01	71	76-00803-00	65	86-04698-01	66
68-12973-00	37	76-50110-00	9	91-00387-00	37
68-14266-00	48, 53	76-00663-10	59	AT39QA132	33, 35, 37
68-14266-01	47, 49	76-00663-11	59	AU-11JR2-41	8
68-14535-00	59	76-00663-12	65	AU11JR-171	13, 18, 41, 43, 57, 59, 61, 63, 65
68-14535-01	59	76-00663-13	59	AU11JR171	9, 15, 16, 27, 29, 31, 50, 51, 68, 71
68-14698-01	9	76-00694-01	26	AU11JR241	5, 7, 11, 13, 15, 57, 59, 61, 63, 65, 68, 70
68-14699-01	9	79-01795-00	38	AU51YA-012	23
68-14871-00	23, 24	81-01379-01	31	AU51YA012	20, 21
68-15029-03	71	81-04042-01	31	AU53VA061	38, 61, 65
68-15467-00	37	81-01379-01	31	CA61JA151	5, 7
68-15486-00	39	86-04119-01	57, 59, 61, 63, 65	KA69JM824	30
68-15491-00	17	86-04152-02	47, 48, 49	KA69JM840	16, 17
68-15602-00	15	86-04152-03	50, 51	KK71EW223	33, 35, 37
69GC15-3812	27, 29	86-04152-04	52	KK71GW007	27, 29
69GS4-1582-1	33, 35	86-04377-00	33	LF39RZ013	5, 7
69GS4-1702	31	86-04377-01	35		
69GS4-1582-1	37	86-04430-01	55		
69GS4-1702	31	86-04444-00	68, 70		
69GU15-1223	25	86-045274-01	5		
69GU15-192-1	25, 26	86-04542-01	7		
69GU15-2382	26				



A member of the United Technologies Corporation family. Stock symbol UTX  
©2008 Carrier Corporation • Printed in U. S. A. 10/08



**Carrier**

A United Technologies Company

Carrier Transicold Division,  
Carrier Corporation  
Container Products Group  
P.O. Box 4805  
Syracuse, N.Y. 13221 U.S.A

[www.carrier.transicold.com](http://www.carrier.transicold.com)