

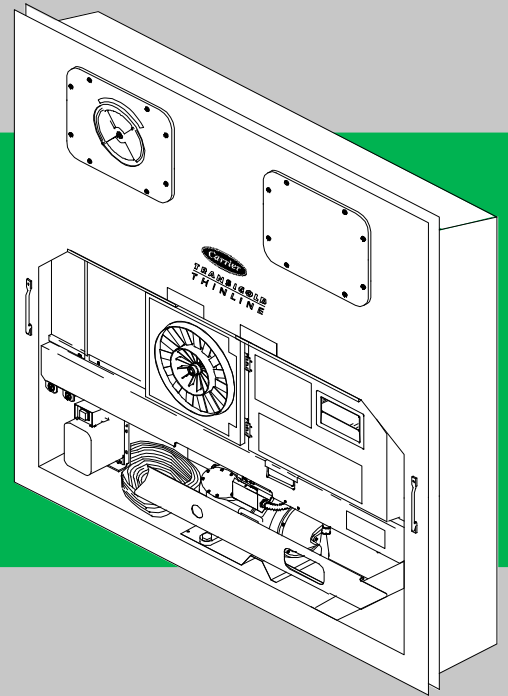

# Container Refrigeration

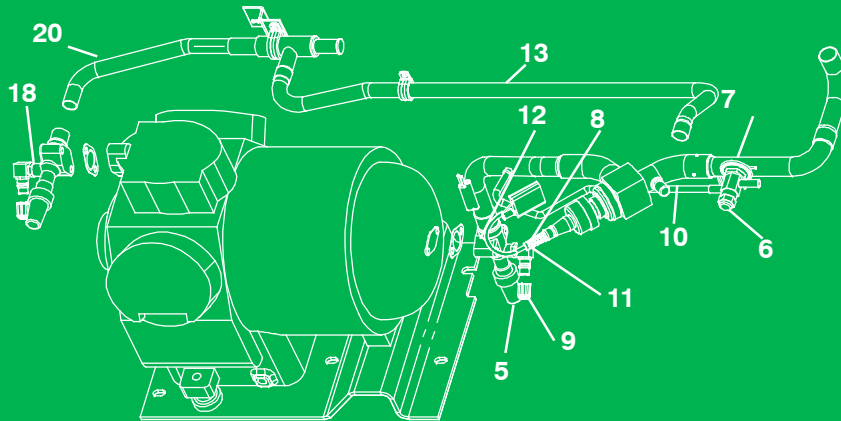

## SERVICE PARTS LIST for 69NT40-541-306, 314 & 328 Upflow Container Refrigeration Units



**TRANSICOLD**

---

**SERVICE PARTS LIST  
UPFLOW CONTAINER  
REFRIGERATION UNITS**

**Models  
69NT-40-541-306, 314 & 328**

# TABLE OF CONTENTS

PARAGRAPH NUMBER	Page
INTRODUCTION .....	iii
CONFIGURATION IDENTIFICATION .....	iii
OPTION DESCRIPTIONS .....	iii
1 QUICK LIST - CLAMPS, FILTER-DRIER, FUSE, TY-RAPS, WIRE TERMINALS & REPLACEMENT UNIT FRAMES .....	1
2 REFRIGERATION UNIT ASSEMBLY .....	2
2.1 REFRIGERATION UNIT - AREA LOCATOR .....	2
2.2 RAIN GUTTERS .....	4
2.3 HANDLES .....	4
2.4 THERMOMETER PORT .....	5
2.5 CONTROL BOX DOOR - LCD AND LED DISPLAYS .....	6
2.6 CONTROL BOX .....	8
2.7 CONTROL BOX PREPARATION .....	10
2.8 CONTROL BOX - SHIELDS REMOVED, STD ELECTRICAL COMPONENTS, RM, HOURMETER & CFS .....	14
2.9 CONTROL BOX - SINGLE EVAPORATOR FAN CAPABILITY, EBS, ED .....	16
2.10 CONTROL BOX - CONTROLLER MODULE SECTION AND SOFTWARE CARDS .....	18
2.11 CONTROL BOX - DISPLAY MODULE & COMMUNICATIONS INTERFACE MODULE .....	20
2.12 CONDENSER FAN MOTOR AND CONDENSER COIL SECTION .....	22
2.13 COMPRESSOR TUBING SECTION .....	24
2.14 RECEIVER SECTION .....	26
2.15 WATER-COOLED CONDENSER SECTION .....	28
2.16 RRS AND RTS SECTION .....	30
2.17 THERMOSTATIC EXPANSION VALVE .....	31
2.18 UPPER FRESH AIR MAKE-UP AND ACCESS PANEL SECTION .....	32
2.19 LOWER FRESH AIR MAKE-UP VENT .....	34
2.20 EVAPORATOR FAN ASSEMBLY .....	36
2.21 EVAPORATOR COIL SECTION - REAR PANELS REMOVED .....	38
2.22 EVAPORATOR FAN DECK .....	40
2.23 USDA SECTION .....	42
2.24 BACK PANEL ASSEMBLY - OPTION 1 - ALUMINUM BOLTED .....	44
2.25 BACK PANEL ASSEMBLY - OPTION 3 - ALUMINUM BOLTED / PROBE ACCESS DOOR .....	46
2.26 BACK PANEL ASSEMBLY - OPTION 8 - HINGED ALUMINUM / DRAIN ACCESS DOOR .....	48
2.27 BACK PANEL ASSEMBLY - OPTION 4 - ALUMINUM HINGED .....	50
2.28 BACK PANEL ASSEMBLY - OPTION 5 - STAINLESS STEEL HINGED .....	52
2.29 ELECTRONIC PARTLOW TEMPERATURE RECORDER - OPTION 7 AND OPTION 8 .....	54
2.30 NO TEMPERATURE RECORDER - OPTION 9 .....	54
2.31 COMPRESSOR MOUNTING, GUARD, CRANKCASE HEATER COMPONENTS .....	56
2.32 COMPRESSOR GAUGES AND TRANSDUCERS .....	58
2.33 CABLE RESTRAINT COMPONENTS .....	60
2.34 VOLTAGE CABLES .....	62
2.35 AUTOTRANSFORMER KIT .....	64
2.36 LABELS AND DECALS (Not Applicable to All Units) .....	66

## TABLE OF CONTENTS (Continued)

<b>PARAGRAPH NUMBER</b>		<b>Page</b>
3	INTERROGATOR AND ACCESSORIES .....	68
3.1	DATAVIEW/DATAREADER .....	68
3.2	INTERROGATOR RECEPTACLE .....	70
4	COMPRESSOR ASSEMBLY .....	72
4.1	OPTION 1R - SERVICE REPLACEMENT COMPRESSOR .....	73
4.2	TERMINAL MOUNTING AND JUNCTION BOX GROUP .....	73
4.3	SERVICE VALVE GROUP .....	73
4.4	COMPRESSOR - MOTOR BODY GROUP .....	73
4.5	PUMP END GROUP .....	74
4.6	CRANKSHAFT, ROD AND PISTON GROUP .....	74
4.7	VALVE PLATE GROUP .....	75
4.8	GASKET SET .....	75
5	CONTROLLER/DATACORDER CONFIGURATION .....	76
6	TOOLS .....	77

# INTRODUCTION

## 1 INTRODUCTION

The Carrier Transicold model 69NT40-541-300/399 series units are of lightweight aluminum frame construction, designed to fit in the front of a container and serve as the container front wall.

## 2 CONFIGURATION IDENTIFICATION

Unit identification information is provided on a plate located near the compressor. The plate provides the unit model number, the unit serial number and the unit parts identification number (PID). The model number identifies the overall unit configuration while the PID provides information on specific optional equipment, factory provision to allow for field installation of optional equipment and differences in detailed parts.

Configuration identification for the models covered herein may be obtained on the Container Products Group Information Center by authorized Carrier Transicold Service Centers.

## 3 OPTION DESCRIPTIONS

Various options may be factory or field fitted to the base unit. These options are listed in the tables and described in the following subparagraphs.

### 3.1 Battery

The refrigeration controller may be fitted with a rechargeable battery pack.

### 3.2 Dehumidification

The unit may be fitted with a humidity sensor. This sensor allows setting of a humidity set point in the controller. In the dehumidification mode the controller will operate to reduce internal container moisture level.

### 3.3 Control Box

The control box is made of a composite material and may be fitted with a lockable door.

### 3.4 Display Module

The unit may be fitted with a backlit Liquid Crystal Display (LCD) or a Light Emitting Diode (LED) Display.

### 3.5 Temperature Readout

The unit may be fitted with suction and discharge temperature sensors. The sensor readings may be viewed on the controller display.

### 3.6 Pressure Readout

The unit may be fitted with suction and discharge pressure gauges or suction and discharge transducers or no pressure readout. The transducer readings may be viewed on the controller display.

### 3.7 USDA

The unit may be supplied with fittings for additional temperature probes which allow recording of USDA Cold Treatment data by the integral DataCORDER function of the Micro-Link refrigeration controller.

### 3.8 Interrogator

Units that use the DataCORDER function are fitted with interrogator receptacles for connection of equipment to download the recorded data. Two receptacles may be fitted, one accessible from the front of the container and the other mounted inside the container (with the USDA receptacles).

### 3.9 Remote Monitoring

The unit may be fitted with a remote monitoring receptacle. This item allows connection of remote indicators for COOL, DEFROST and IN RANGE. Unless otherwise indicated, the receptacle is mounted at the control box location.

### 3.10 Communications

The unit may be fitted with a communications interface module. The communications interface module is a slave module which allows communication with a master central monitoring station. The module will respond to communication and return information over the main power line. Refer to the ship master system technical manual for further information.

### 3.11 Compressor

The unit is fitted with a single speed reciprocating compressor.

### 3.12 Condenser Coil

The unit is fitted with a 3 row coil using 7mm tubing.

### 3.13 Autotransformer

An autotransformer may be provided to allow operation on 190/230, 3phase, 50/60 hertz power. The autotransformer raises the supply voltage to the nominal 380/460 volt power required by the base unit. The autotransformer may also be fitted with an individual circuit breaker for the 230 volt power.

If the unit is fitted with an autotransformer and communications module, the autotransformer will be fitted with a transformer bridge unit (TBU) to assist in communications.

### 3.14 Temperature Recorder

Units may be fitted with an electronic recorder.

### 3.15 Gutters

Rain gutters may be fitted over the control box and recorder section to divert rain away from the controls. The different gutters include standard length bolted gutters, extended length gutters and riveted gutters.

### 3.16 Handles

The unit may be fitted with handles to facilitate access to stacked containers. These handles may include fixed handles (located at the sides of the unit) and/or a hinged handle at the center (attached to the condenser coil cover).

### 3.17 Thermometer Port

The unit may be fitted with ports in the front of the frame for insertion of a thermometer to measure supply and/or return air temperature. If fitted, the port(s) will require a cap and chain.

### 3.18 Water Cooling

The refrigeration system may be fitted with a water cooled condenser. The condenser is constructed using copper-nickel tube for sea water applications. The water cooled condenser is in series with the air cooled condenser replaces the standard unit receiver. When operating on the water cooled condenser, the condenser fan is deactivated by either a water pressure switch or condenser fan switch. Depending on the unit's configuration and the compressor discharge temperature the condenser fan may also be activated during water cooled condenser operation.

### 3.19 Back Panels

Back panel designs that may be fitted include panels of aluminum and stainless steel. Panels may be fitted with access doors and/or hinge mounting.

### 3.20 460 Volt Cable

Various power cable and plug designs are available for the main 460 volt supply. The plug options tailor the cables to each customer's requirements.

### 3.21 230 Volt Cable

Units equipped with an autotransformer require an additional power cable for connection to the 230 volt source. Various power cable and plug designs are available. The plug options tailor the cables to each customer's requirements.

### 3.22 Cable Restraint

Various designs are available for storage of the power cables. These options are variations of the compressor section front cover.

### 3.23 Upper Air (Fresh Air Make Up)

The unit may be fitted with an upper fresh air makeup assembly. The fresh air makeup assembly is available with a Vent Positioning Sensor (VPS) and may also be fitted with USDA screens.

### 3.24 Lower Air (Fresh Air Make Up)

The unit may be fitted with a lower fresh air makeup assembly. These assemblies are available with a Vent Positioning Sensor (VPS) and may also be fitted with USDA screens.

### 3.25 Controlled Atmosphere

Controlled atmosphere units may be fitted with the TransFresh or the complete Carrier Transicold EverFresh option.

For information on the TransFresh system, contact TransFresh Corporation, P.O. Box 1788, Salinas CA 93902

The EverFresh option is the addition of the Carrier Transicold EverFresh controlled atmosphere system. This system continuously monitors and controls oxygen and carbon dioxide levels in the container.

### 3.26 Arctic Mode

To improve operation in cold ambients, the unit may be fitted with a crankcase heater. The crankcase heater is operated any time the unit is under power and the compressor is not running. The purpose of the heater is to warm the compressor oil and boil off any liquid refrigerant that may be present in the crankcase.

### 3.27 Power Correction

The unit may be fitted with a set of power factor correction capacitors to assist in correction of imbalance in current draw by the compressor.

### 3.28 Evaporator

Evaporator section options include a hermetic thermal expansion valve and two sizes of heat exchangers.

### 3.29 Evaporator Fan Operation

Two evaporator fan motor operation systems are available. On units with Normal Evaporator Fan Operation, opening of an evaporator fan internal protector will shut down the unit. On units equipped with Single Evaporator Fan Capability, additional contactors are installed to allow the unit to continue to operate on a single fan.

### 3.30 Labels

Operating Instruction and Function Code listing labels will differ depending on the options installed. For example, additional operating instructions are required to describe start-up of a unit equipped with an autotransformer. Where the labels are available with additional languages, they are listed in the parts list.

### 3.31 Plate Set

Each unit is equipped with a tethered set of wiring schematic and wiring diagram plates. The plate sets are ordered using a seven digit base part number and a two digit dash number.

### 3.32 Controller

Two different controllers are available:

1. Remanufactured - Controller is the equivalent of a new OEM controller and is supplied with a 12 month warranty.
2. Repaired - Controller has had previous faults repaired and upgraded with the latest software.

Note: Repaired controllers are NOT to be used for warranty repairs only full OEM Remanufactured controllers are to be used.

Controllers will be factory equipped with the latest version of operational software, but will NOT be configured for a specific model number and will need to be configured, at the time of installation or sale.

### 3.33 Condenser Grille

Two styles of condenser grilles are available, direct bolted grilles and hinged grilles.

### 3.34 Emergency Bypass

The unit may be equipped with switches to allow emergency bypass of the controller. The EMERGENCY BYPASS switch functions to bypass the controller in the event of controller failure. The EMERGENCY DEFROST switch functions to bypass the all controls and place the unit in the defrost mode.

# OPTION LEGEND

<b>General</b>	
-	Feature Not Applicable
X	Features that apply to model
P	Factory Installation of Equipment to Allow Field Installation
<b>Battery Codes</b>	
R	Rechargeable Cells
<b>Control Box Codes</b>	
C	Composite Box Without Door Lock
CL	Composite Box With Door Lock
<b>Display Module Codes</b>	
1	LCD Display
2	LED Display
<b>Pressure Readout Codes</b>	
G	Factory Installed Pressure Gauges
T	Factory Installed Pressure Transducers
SG	Factory Installed Suction Pressure Gauge
<b>USDA/Cable Codes</b>	
D/-	Option D Only
V/-	Option V Only
D/1	Option V/Option 1
V/1	Option V/Option 1
D/2	Option V/Option 2
V/2	Option V/Option 2
<b>Interrogator Codes</b>	
1	Left Straight Mount
2	Right Straight Mount
3	Box Mount
4	Left Mount
5	Left Angled Mount
6	Right Mount
<b>Communications Codes</b>	
2	High Data Rate
4	Low Data Rate
<b>Compressor Codes</b>	
1R	Single Speed Reciprocating
<b>Condenser/Receiver Codes</b>	
3	Three Row (7mm) Coil

<b>AutoTransformer Codes</b>	
1	Transformer Fitted
2	Transformer With CB2 Fitted
3	Transformer With CB2 and Receptacle
4	Transformer With CB2 and Transformer Bridging Unit
<b>Temperature Recorder Codes</b>	
7	Standard Electronic Partlow
8	Special Electronic Partlow
9	No Temperature Recorder
10	Electronic Partlow (Both)
<b>Gutter Codes</b>	
1	Standard Length Bolted Gutters
3	Extended Length Gutters
4	Riveted Gutters
<b>Handle Codes</b>	
1	Two Side and One Center
2	Two Side
3	One Center
4	One Right Side and Two Center
<b>Thermometer Port Codes</b>	
1	Supply Air Port
2	Return Air Port
B	Both Ports
<b>Water Cooling Codes</b>	
W	Water Pressure Switch
F	Condenser Fan Switch
<b>Back Panel Codes</b>	
1	Bolted Panels
2	Bolted Panels With USDA Door
4	Hinged Panels
5	Hinged Stainless Steel Panels
<b>460 Volt Cable Codes</b>	
1	Option 1
2	Option 2
3	Option 3
4	Option 4
5	Option 5
6	Option 6
7	Option 7
8	Option 8
9	Option 9
10	Option 10

230 Volt Cable Codes	
1	Option 1
2	Option 2
3	Option 3
4	Option 4
5	Option 5
6	Option 6
7	Option 7
8	Option 8
9	Option 9
Cable Restraint Codes	
1	Cable Door
2	Left Bungy Cord Only
3	J-Hook
4	Left and Right Bungy Cord
5	Left Bungy Cord With Left Extended Guard
6	Left & Right Bungy Cords With Extended Guards
Upper Air Codes	
1	No Upper Fresh Air
2	Upper Fresh Air Installed
3	Upper Fresh Air Installed With USDA Screen
4	Upper Fresh Air Installed with Vent Position Sensor (VPS)
Lower Air Codes	
1	No Lower Fresh Air
2	Lower Fresh Air Installed
3	Lower Fresh Air With USDA Screen Installed
4	Lower Fresh Air Installed with Vent Position Sensor (VPS)

Controlled Atmosphere	
1	TransFresh
2	Carrier Transicold Everfresh System
Arctic Mode Codes	
C	Crankcase Heater
Condenser Grille Codes	
B	Bolted Grille
H	Hinged Grille
Evaporator Codes	
5	Coil With Hermetic TXV & Standard Heat Exchanger (6 Heaters)
6	Coil With Hermetic TXV & Large Heat Exchanger (6 Heaters)
Evaporator Fan Codes	
1	Normal Evaporator Fan Operation
2	Single Evaporator Fan Operation Capability
Label Codes	
1	English
2	English / Spanish
3	English / French
4	English / Korean
5	English / Traditional Chinese
6	English / Simplified Chinese
7	English / Japanese / Chinese
8	English/German
Emergency Bypass Codes	
B	Emergency Bypass & Emergency Defrost
EB	Emergency Bypass Only

## Ordering Instructions

All orders and inquiries for parts must include: Parts Identification Number (**PID**), Model Number, Unit Serial Number, Part Number, Description of part as shown on list and Quantity required. Address all correspondence for parts to the following address:

CARRIER TRANSICOLD DIVISION  
 Replacement Components Group, TR-20  
 P.O. Box 4805, Syracuse, New York 13221  
 or FAX to: (315) 432-3778

## Letter Designations

The following letter designations are used to classify parts throughout this list:

- A/R = *As Required*
- N/A = *Not Available*
- NS = *Not shown in illustration*
- NSS = *Not sold separately - Order next higher assembly or kit*
- PID = *Parts Identification Number - essential to identify unit configuration.*
- PL = *Purchase Locally*
- SST = *Stainless Steel - 300 Series unless otherwise specified.*
- SV = *Suffix SV - added to part number designates service replacement part.*



<b>1 QUICK LIST - CLAMPS, FILTER-DRIER, FUSE, TY-RAPS, WIRE TERMINALS AND REPLACEMENT UNIT FRAMES</b>	
<b>PART NO.</b>	<b>DESCRIPTION</b>
34-00373-51	Clamp, Tube, 1/4 - SST
34-00373-53	Clamp, Tube, 3/8 - SST
34-00373-05	Clamp, Tube, 1/2 - SST
34-00373-07	Clamp, Tube, 5/8 - SST
34-00373-59	Clamp, Tube, 3/4 - SST
34-00373-11	Clamp, Tube, 7/8 - SST
34-00373-65	Clamp, Tube, 1-1/8 - SST
34-00373-88	Clamp, Tube, 1-1/4 - SST
34-00373-69	Clamp, Tube, 1-3/8 - SST
34-00373-71	Clamp, Tube, 1-1/2 - SST
22-00066-01	Connector, Butt End, Wire Range - 22 to 16 AWG
22-00066-02	Connector, Butt End, Wire Range - 16 to 14 AWG
22-00066-03	Connector, Butt End, Wire Range - 12 to 10 AWG
22-00041-00	Connector, Closed End, Wire Range - 22 to 14 AWG
22-00041-02	Connector, Closed End, Wire Range - 18 to 10 AWG
14-00341-02SV	Filter-Drier
22-02336-02	Fuse, 5 Amp (F1, F2, & FED)
22-02336-04	Fuse, 10 Amp (FEB)
22-02336-08	Fuse, 7.5 Amp (F3A & F3B)
22-01140-01	Ring Terminal, #6, Wire Range - 12 to 10 AWG
22-01140-02	Ring Terminal, #10, Wire Range - 12 to 10 AWG
22-01140-04	Ring Terminal, 3/8, Wire Range - 12 to 10 AWG
22-00119-04	Ring Terminal, 1/4, Wire Range - 12 to 10 AWG
22-00120-04	Ring Terminal, #10, Wire Range - 16 to 14 AWG
22-00120-07	Ring Terminal, 5/16, Wire Range - 16 to 14 AWG
22-00121-07	Ring Terminal, #10, Wire Range - 22 to 16 AWG
22-01139-04	Ring Terminal, 3/8, Wire Range - 16 to 14 AWG
22-01141-01	Spade Terminal, 1/4 x 5/16, Wire Range - 16 to 14 AWG
22-00595-01	Spade Terminal, 3/8, Wire Range - 12 to 10 AWG
22-01106-00	Spiral Wrap, 1/4 Diameter x 25 ft. lg.
22-01107-00	Spiral Wrap, 1/2 Diameter x 25 ft. lg.
66U1-3803	Tube, Heat Shrink, 1/4 ID x 2-1/8 lg.
66U1-3803-1	Tube, Heat Shrink, 1/2 ID x 2-3/4 lg.
44-01043-05	Ty-Raps, 5-1/2 inches lg.
44-01043-07	Ty-Raps, 11.00 inches lg.
22-50007 Series	Wire Markers
07-00345-00	Sealant, Pipe (Used to seal fittings on unit with R-134a)
07-00313-00	Cleaner, Coil
76-00397-00	Paint, Compressor Touch-Up, Blue
69NT-43-468	Unit Frame, Service Replacement
69NT-43-468-1	<b>Contact Carrier Replacement Components Group for application</b>

**2 REFRIGERATION UNIT ASSEMBLY**

**2.1 REFRIGERATION UNIT - AREA LOCATOR**

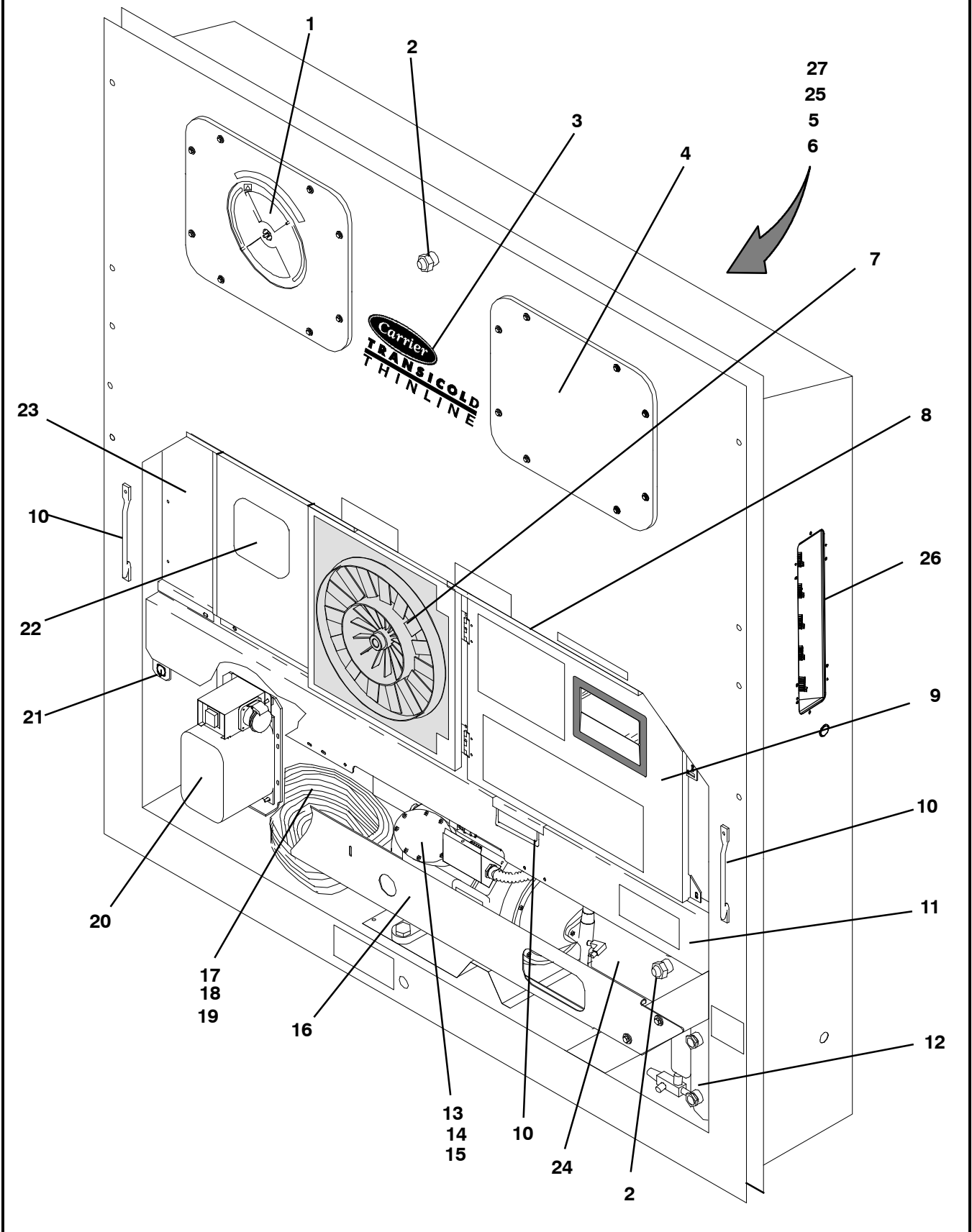

<b>2.1 REFRIGERATION UNIT - AREA LOCATOR</b>		
<b>Item</b>	<b>Section Number</b>	<b>Area Description</b>
1	Refer to Section 2.18	Upper Fresh Air Makeup & Access Panels
2	Refer to Section 2.4	Thermometer Port
3	Refer to Section 2.36	Labels and Decals
4	Refer to Section 2.20	Evaporator Fan Assembly
5	Refer to Section 2.21	Evaporator Coil
6	Refer to Section 2.22	Evaporator Fan Deck
7	Refer to Section 2.12	Motor, Condenser Fan
8	Refer to Section 2.2	Rain Gutters
9	Refer to Section 2.5 - 2.11	Box, Control
10	Refer to Section 2.3	Handles
11	Refer to Section 2.12	Coil, Condenser and Fan, Condenser
12	Refer to Section 2.14 or 2.15	Receiver or Water-Cooled Condenser
13	Refer to Sections 2.31 or 4	Compressor
14	Refer to Sections 2.13	Compressor Tubing
15	Refer to Sections 2.32	Compressor Gauges and Transducers
16	Refer to Section 2.31	Guard, Compressor
17	Refer to Section 2.34	Cable, Power
18	Refer to Section 2.34	Plug, Power
19	Refer to Section 2.33	Cable Restraint
20	Refer to Section 2.35	Autotransformer
21	Refer to Section 3	Interrogator and Accessories
22	Refer to Section 2.29, 2.30	Temperature Recorder
23	Refer to Section 2.19	Lower Fresh Air Makeup
24	Refer to Section 2.16	RRS and RTS
25	Refer to Section 2.17	Thermostatic Expansion Valve
26	Refer to Section 2.23	USDA
27	Refer to Section 2.24-2.28	Back Panels

## 2.2 RAIN GUTTERS

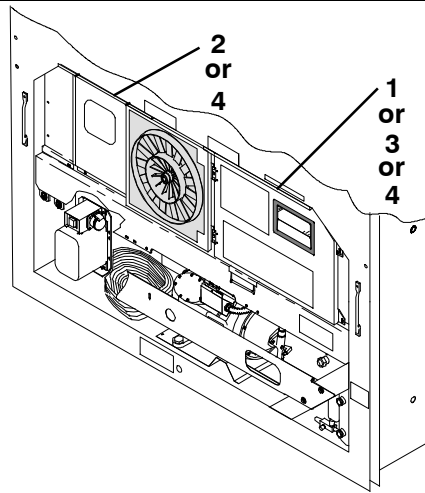

Item	Part Number	Description	Qty
<b>OPTION 1 - STANDARD LENGTH - BOLTED</b>			
1	69NT35-3987	Gutter, Rain (Bolted, Standard - Right Side)	1
2	69NT35-3997-1	Gutter, Rain (Bolted, Standard & Extended Length - Left Side)	1
<b>OPTION 3 - EXTENDED LENGTH - BOLTED</b>			
2	69NT35-3997-1	Gutter, Rain (Bolted, Standard & Extended Length - Left Side)	1
3	69NT35-8548	Gutter, Rain (Bolted - Right Side)	1
<b>OPTION 4 - RIVETED</b>			
4	68-12417-00	Gutter, Rain (Riveted - Right and Left Side)	2

## 2.3 HANDLES

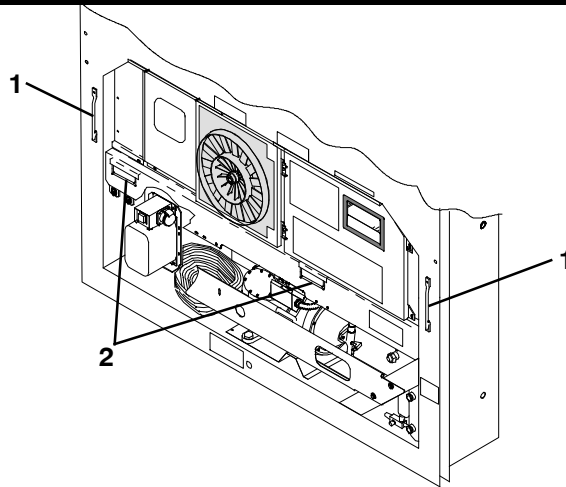

Item	Part Number	Description	Qty
<b>OPTION 1 - TWO SIDE, ONE CENTER</b>			
1	69NT35-8113	Handle, Fixed	2
2	69NT40-657-2	Handle, Hinged	1
<b>OPTION 2 - TWO SIDE</b>			
1	69NT35-8113	Handle, Fixed	2
<b>OPTION 3 - ONE CENTER</b>			
2	69NT40-657-2	Handle, Hinged	1
<b>OPTION 4 - ONE RIGHT SIDE AND TWO CENTER</b>			
1	69NT35-8113	Handle, Fixed	1
2	69NT40-657-2	Handle, Hinged	2

**2.4 THERMOMETER PORT**

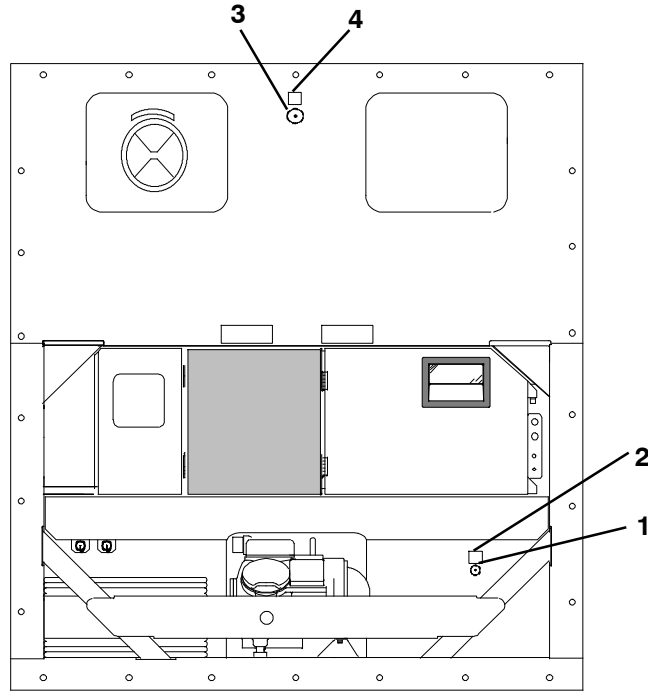

Item	Part Number	Description	Qty
<b>OPTION 1 - SUPPLY AIR PORT</b>			
1	66U1-8662	Cap & Chain Assembly	1
2	62-10557-00	Label	1
<b>OPTION 2 - RETURN AIR PORT</b>			
3	66U1-8662	Cap & Chain Assembly	1
4	62-10557-00	Label	1
<b>OPTION B - SUPPLY AND RETURN PORTS</b>			
1 & 3	66U1-8662	Cap & Chain Assembly	2
2 & 4	62-10557-00	Label	2

**2.5 CONTROL BOX DOOR - LCD AND LED DISPLAYS**

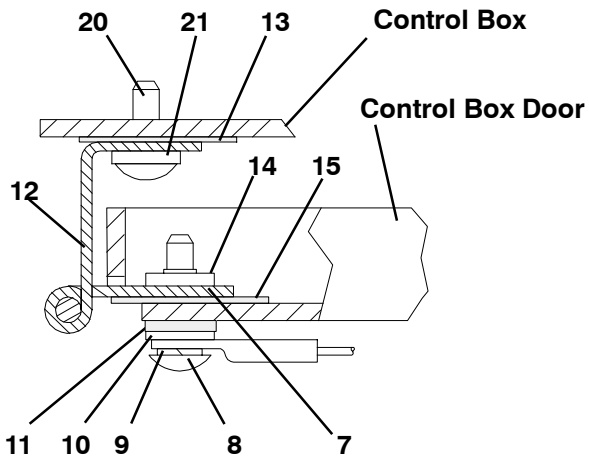
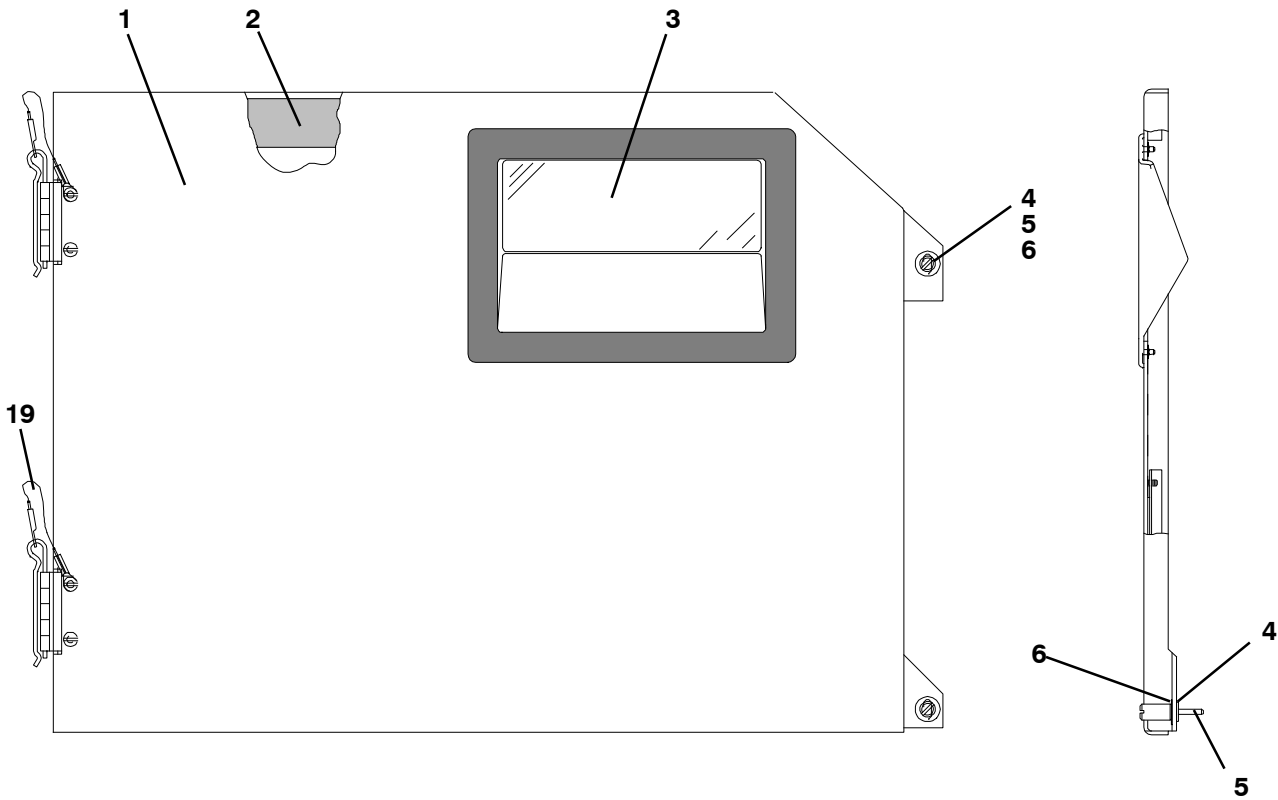

**HINGE ASSEMBLY - SECTIONAL VIEW**

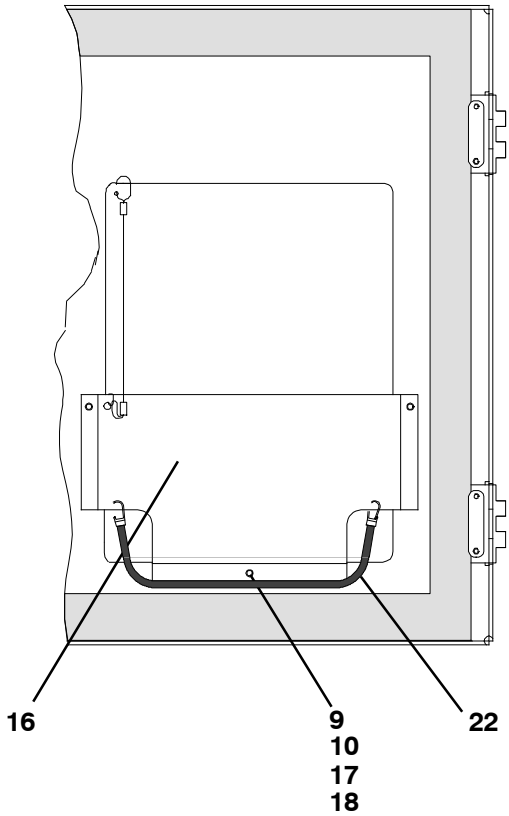

**DOOR ASSEMBLY - PARTIAL BACK VIEW**

**2.5 CONTROL BOX DOOR - LCD AND LED DISPLAYS (Continued)**

Item	Part Number	Description	Qty
<b>OPTION 1, LCD DISPLAY</b>			
1	79-66608-00	<b>Door Assembly, LCD Display, Includes:</b>	1
2	42-00270-02	Gasket, Door	1
3	58-04366-00SV	Window and Gasket Assembly, Control Box Door - Lexan	1
4	34-06169-00	Washer, Retaining - SST	2
5	66U1-6811-8	Screw, Retaining, Panel, 0.300-0.625 - SST	2
	66U1-6811-15	Screw, Retaining, Wing, 0.300-0.625 - SST	2
6	34-06053-00	Washer, Mylar, 0.250 ID x 0.800 OD	4
7	44-00300-01	Hinge, Half	1
8	66U1-2403-1	Screw, Truss Head, #10-24 x 3/4 lg. - SST	4
9	66U1-5331-3	Washer, Lock, #10 - SST	7
10	66U1-5321-8	Washer, Flat, #10 - SST	7
11	34-06053-05	Washer, Mylar, 0.205 ID x 0.600 OD	4
12	44-00300-02	Hinge, Half	1
13	58-04101-01	Protector, Mylar (Hinge) (Not Needed with Composite Box)	2
14	34-01167-01	Retainer, Nut	2
15	58-04101-00	Protector, Mylar (Hinge)	2
16	68-13577-00	Pocket, Placard	1
17	34-00665-09	Locknut, Hex Head, #10-24 - SST	3
18	34-06107-00	Rivet, Blind, 1/8 Diameter, Grip Range - 0.188-0.250	3
19	44-00300-03	Pin Assembly, with Tether	1
20	66U1-5371-7	Screw, #10-24 x 1/2 lg. - SST	4
21	66U1-5321-8	Washer, Flat, #10 - SST	4
22	58-04346-00	Door Strap Kit	1
<b>OPTION 2, LED DISPLAY</b>			
1	79-66655-03	<b>Door Assembly, LED Display, Includes:</b>	1
2	42-00270-02	Gasket, Door	1
3	69NT35-5022-6	Window	1
	42-00611-00	Foam, Double Coated	1
4	34-06169-00	Washer, Retaining - SST	2
5	66U1-6811-8	Screw, Retaining, Panel, 0.300-0.625 - SST	2
	66U1-6811-15	Screw, Retaining, Wing, 0.300-0.625 - SST	2
7	44-00300-01	Hinge, Half	1
8	66U1-2403-1	Screw, Truss Head, #10-24 x 3/4 lg. - SST	4
9	34-00663-09	Washer, Lock, #10 - SST	4
10	66U1-5321-8	Washer, Flat, #10 - SST	4
11	34-06053-05	Washer, Mylar, 0.205 ID x 0.600 OD	4
12	44-00300-02	Hinge, Half	1
14	34-01167-01	Retainer, Nut	2
16	58-04389-00	Pocket, Placard	1
17	34-00795-09	Locknut, Hex Head, #10-24 - SST	6
18	34-06107-00	Rivet, Blind, 1/8 Diameter, Grip Range - 0.188-0.250	3
19	44-00300-03	Pin Assembly, with Tether	1
21	66U1-5321-8	Washer, Flat, #10 - SST	4

2.6 CONTROL BOX

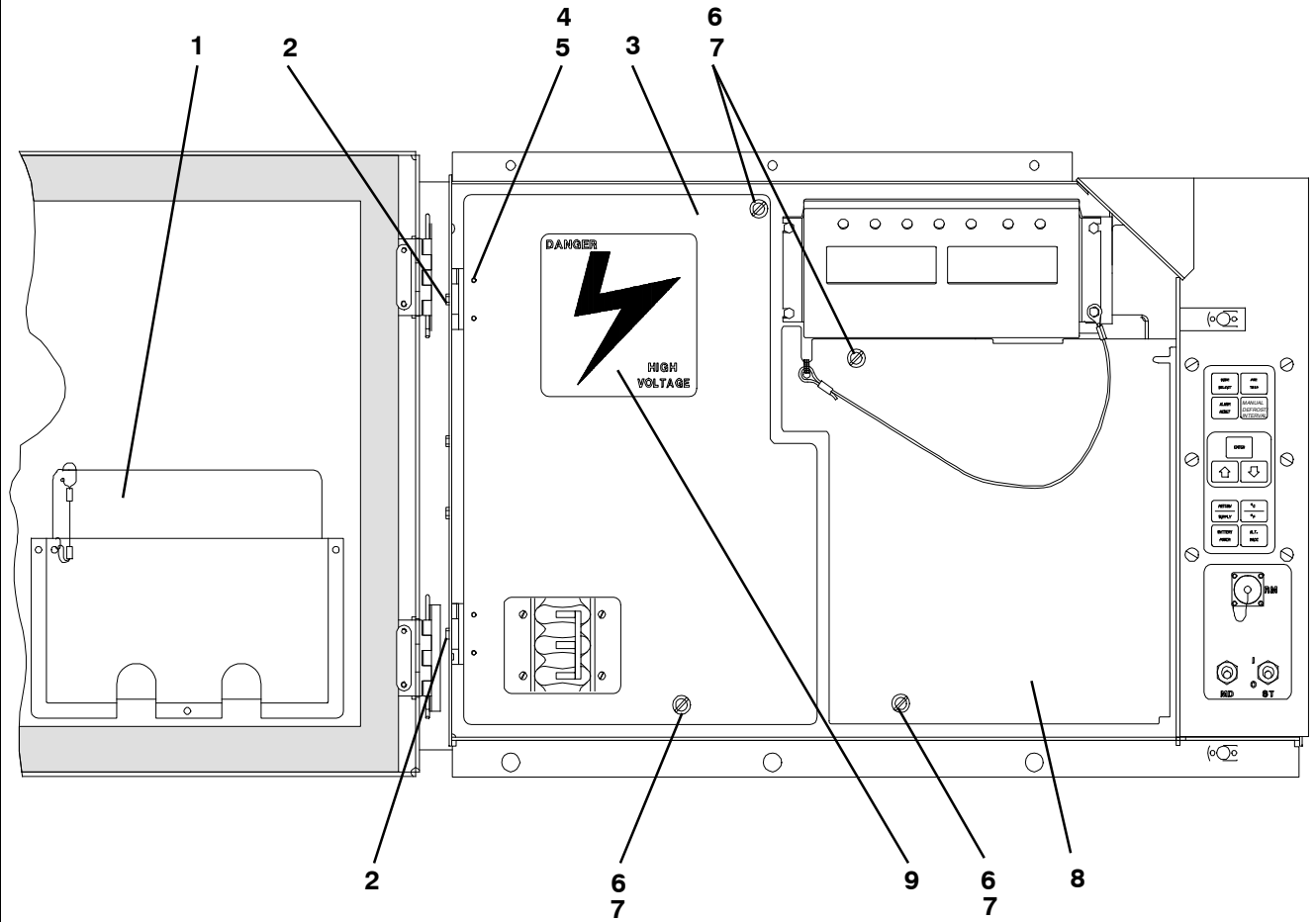



**2.6 CONTROL BOX (Continued)**

<b>Item</b>	<b>Part Number</b>	<b>Description</b>	<b>Qty</b>
1	-	Plate, Schematic & Diagram ( <b>Container Unit Matrix</b> )	1
2	66U1-2403	Screw, Truss Head, #10-24 x 1/2 lg. - SST	2
3	69NT43-125-1	Shield, High Voltage (Plastic) - Includes:	1
4	44-00343-00	Hinge	2
5	34-00928-02	Rivet, Blind, 1/8 Diameter, Grip Range - 1/8-3/16 - SST	4
6	34-50015-00	Stud & Retainer Package - Includes:	4
NS	NSS	Stud, Fastener	1
NS	NSS	Retainer, Fastener Stud	1
7	34-06139-03	Receptacle	4
8	69NT43-124-4SV	Shield, Low Voltage (Lexan) - With Tether	1
9	62-03957-02	Label, Danger-High Voltage	1

## 2.7 CONTROL BOX PREPARATION

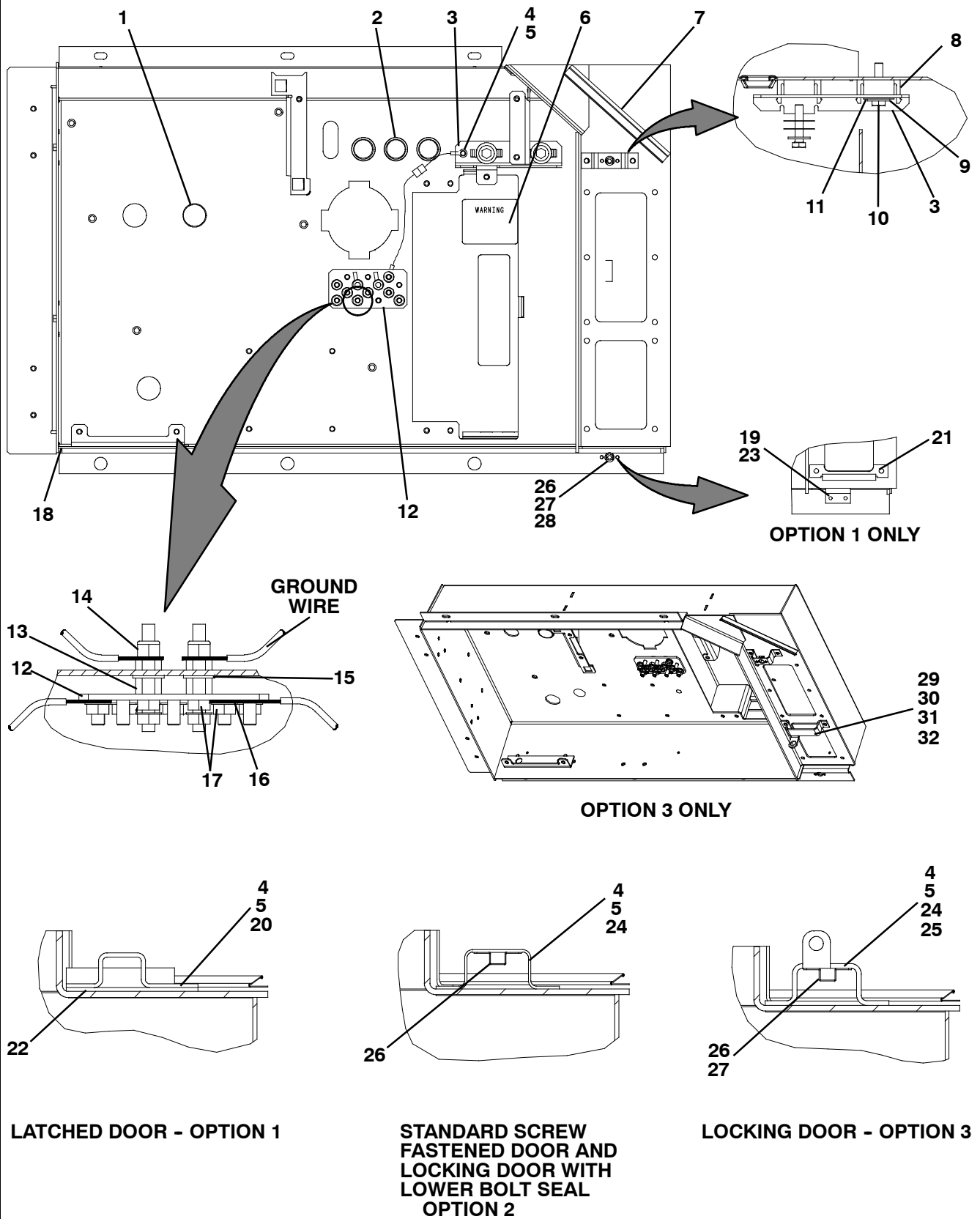

<b>2.7 CONTROL BOX PREPARATION (Continued)</b>			
<b>Item</b>	<b>Part Number</b>	<b>Description</b>	<b>Qty</b>
<b>STANDARD PARTS INCLUDED IN OPTIONS</b>			
1	66U1-5562-7	Plug Button, 1.125 Inch Diameter Hole	1
2	58-00701-03	Plug Button, 0.906 Inch Diameter Hole	2
3	68-15270-00	Bracket, 0.090 Thick Aluminum	1
4	66U1-5371-7	Screw, Machine Hex Head #10-24 X 0.500	3
5	66U1-5321-8	Washer, Plain, #10 Type A	3
6	62-10911-00	Label, Warning! ML3 Controller Only!	1
7	66U1-2593-19	Gasket, V Type, 6.38 Inches Long	1
8	58-00967-00	Spacer, Locking (Subpanel)	2
9	66U1-5321-7	Washer, Plain, 1/4 W, Type A	2
10	34-00655-10	Screw, Captive, Hex Head, 1/4-20 X 1.25	2
11	34-06053-03	Washer, 0.250 ID X 1.000 OD	4
12	69NT41-982-3	Strap Assembly Ground, All Populated	1
13	66U1-9592-13	Standoff, 1/4-20 X 0.375 Inches Long	2
14	34-00667-11	Nut, Self-Locking, 1/4-20	2
15	66U1-5321-3	Washer, Plain, 1/4 N, Type A	2
16	AU27JR171	Washer, Lock, 1/4 Ext Tooth	10
17	AT39JA171	Nut, Hex, 1/4-20	10
<b>OPTION 1 - LATCH FASTENER, BLUE BOX</b>			
18	79-66648-00	Control Box, Blue	1
19	68-66776-01	Bracket, Latch Closure, Blue	1
20	86-66689-00	Stop, Door Latch, Latch Closure, Blue	1
21	68-66773-01	Keeper, Latch Closure	1
22	58-04026-70	Protector, 0.88 X 2.93, Two Holes	1
23	34-00928-02	Rivet, Blind, 0.125 Inch Diameter, 0.126-0.187	2
<b>OPTION 2 - SCREW FASTENERS, BLUE BOX</b>			
18	79-66648-00	Control Box, Blue	1
24	69NT35-6272	Bracket, 0.063, Thick Aluminum, Blue	1
25	34-06053-05	Washer, 0.205 ID X 0.600 OD	2
26	34-01142-01	Receptacle, #12, Saddle Type	2
27	34-00928-01	Rivet, Blind, 0.125 Inch Diameter, 0.063-0.125	4
28	58-04026-32	Protector, 0.75 X 1.06 Inches, Mylar	2

**2.7 CONTROL BOX PREPARATION (Continued)**

<b>Item</b>	<b>Part Number</b>	<b>Description</b>	<b>Qty</b>
<b>OPTION 2 - SCREW FASTENERS, ORANGE BOX</b>			
18	79-66648-01	Control Box, Orange	1
24	69NT35-6272-1	Bracket, 0.063 Thick Aluminum, Orange	1
25	34-06053-05	Washer, 0.205 ID X 0.600 OD	2
26	34-01142-01	Receptacle, #12, Saddle Type	2
27	34-00928-01	Rivet, Blind, 0.125 Inch Diameter, 0.063-0.125	4
28	58-04026-32	Protector, 0.75 X 1.06, Mylar	2
<b>OPTION 2 - SCREW FASTENERS, WHITE BOX</b>			
18	79-66648-02	Control Box, White	1
24	69NT35-6272-2	Bracket, 0.063 Thick Aluminum, White	1
25	34-06053-05	Washer, 0.205 ID X 0.600 OD	2
26	34-01142-01	Receptacle, #12, Saddle Type	2
27	34-00928-01	Rivet, Blind, 0.125 Inch Diameter, 0.063-0.125	4
28	58-04026-32	Protector, 0.75 X 1.06, Mylar	2
<b>OPTION 2 - SCREW FASTENER, LOCKING DOOR WITH LOWER BOLT SEAL, BLUE BOX</b>			
18	79-66648-00	Control Box, Blue	1
24	69NT35-6272	Bracket, 0.063 Thick Aluminum	1
25	34-06053-05	Washer, 0.205 ID X 0.600 OD	2
26	34-01142-01	Receptacle, #12, Saddle Type	2
27	34-00928-01	Rivet, Blind, 0.125 Inch Diameter, 0.063-0.125	4
28	58-04026-32	Protector, 0.75 X 1.06, Mylar	2
29	68-86061-00	Bracket, Lock Tab	1
30	58-04026-80	Protector, 0.45 X 0.74, Mylar	2
31	34-06212-10	Washer, Plain #10, Type A	2
32	34-66633-09	Washer, Lock #10 Spring	2

<b>2.7 CONTROL BOX PREPARATION (Continued)</b>			
<b>Item</b>	<b>Part Number</b>	<b>Description</b>	<b>Qty</b>
<b>OPTION 3 - SCREW FASTENER, LOCKING DOOR, BLUE BOX</b>			
18	79-66648-00	Control Box, Blue	1
24	69NT35-2287-2	Bracket, 12 Gage, SST	1
25	34-06053-11	Washer, 0.205 ID X 0.922 OD	1
26	34-01142-01	Receptacle, #12, Saddle Type	2
27	34-00928-01	Rivet, Blind, 0.125 Inch Diameter, 0.063-0.125	4
28	58-04026-32	Protector, 0.75 X 1.06, Mylar	2
<b>OPTION 3 - SCREW FASTENER, LOCKING DOOR, BOLT SEAL, BLUE BOX</b>			
18	79-66648-00	Control Box, Blue	1
24	69NT35-2287-2	Bracket, 12 Gage, SST	1
25	34-06053-11	Washer, 0.205 ID X 0.922 OD	1
26	34-01142-01	Receptacle, #12, Saddle Type	2
27	34-00928-01	Rivet, Blind, 0.125 Inch Diameter, 0.063-0.125	4
28	58-04026-32	Protector, 0.75 X 1.06, Mylar	2

**2.8 CONTROL BOX - SHIELDS REMOVED, STD ELECTRICAL COMPONENTS, RM, HOURMETER & CFS**

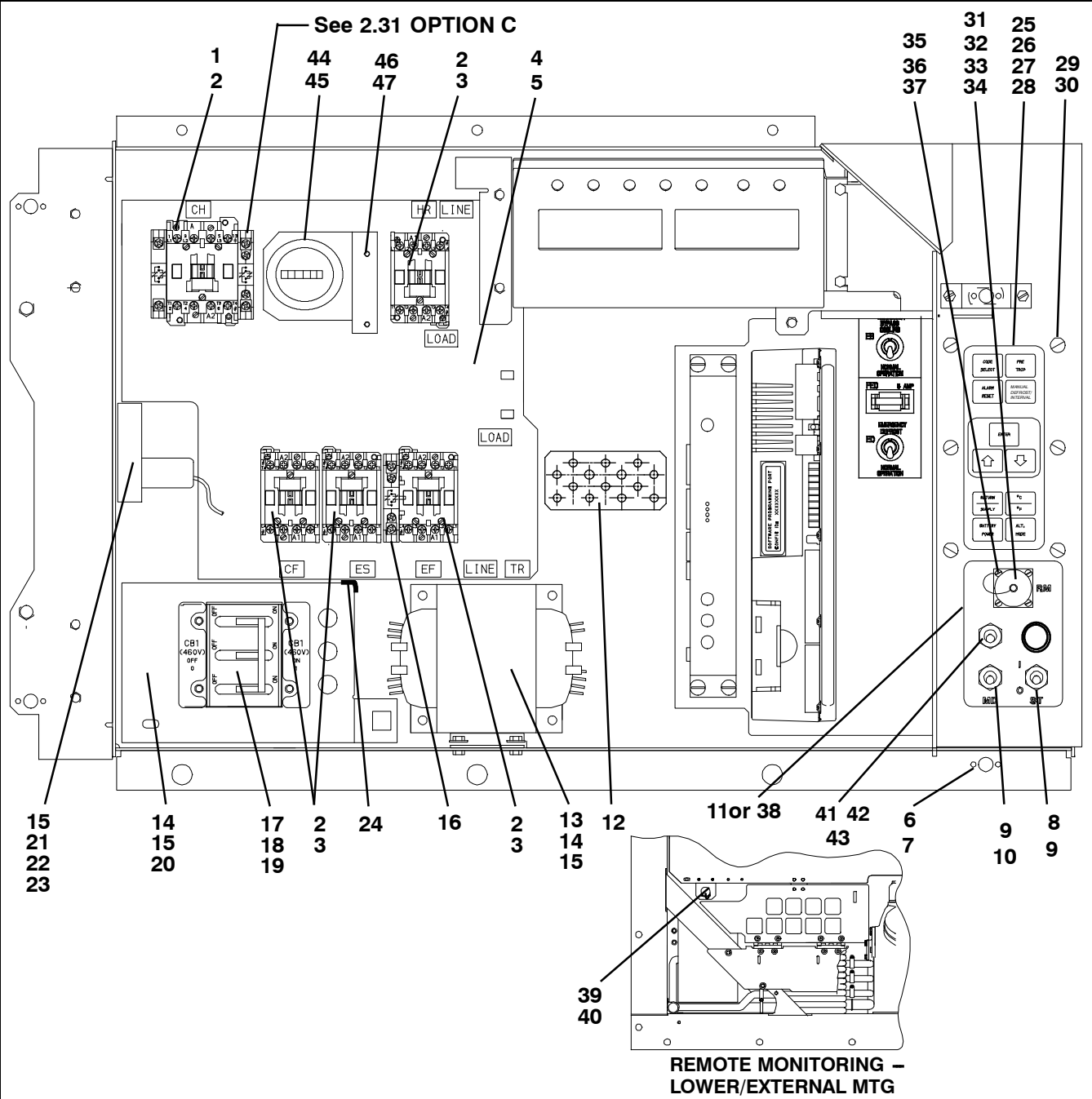

Item	Part Number	Description	Qty
1	10-00431-07	Contactors, Compressor (CH) (30 Amp)	1
2	34-06243-00	Screw, Pan Head, (Thread Cutting) #8-32 x 3/4 lg. - SST	10
3	10-00431-06	Contactors, (CF), (HR) & (EF & ES) (12 Amp)	4
4	68-14891-00	Panel, Contactor	1
5	34-06224-01	Screw, Hex Head, 1/4-20 x 5/8 lg. - SST	4
6	34-00928-01	Rivet, Blind, 1/8 Diameter, Grip Range - 1/16 - 1/8	6
7	34-01142-01	Receptacle	1
8	10-01129-07 SV	Switch, Toggle (On-Off)	1
9	66U1-9752	Seal, Bushing	1
10	10-01129-10	Switch, Toggle (MDS) (if equipped)	1

**2.8 CONTROL BOX - SHIELDS REMOVED, STANDARD ELECTRICAL COMPONENTS (Continued)**

Item	Part Number	Description	Qty
11	58-04145-01	Plate, Switch	A/R
	68-14796-00	Plate, Switch (Start Only) NT-1200 and Up	A/R
	68-14796-02	Plate, Switch (Start and Defrost LED), NT-1200 and Up	A/R
	68-14796-05	Plate, Switch (Start and MDS), NT-1200 and Up	A/R
12	69NT41-982-3	Plate, Ground	1
13	10-00332-21SV	Transformer, Base Unit	1
14	66U1-5371-7	Screw, Hex Head, #10-24 x 1/2 lg. - SST	A/R
15	66U1-5321-8	Washer, Flat, #10 - SST	A/R
16	10-00431-02	Contact, Auxiliary	1
17	34-00663-07	Washer, Lock, #6 - SST	4
18	66U1-7842-13	Circuit Breaker - 460 vac, 25 Amp, <b>(CB1)</b>	1
19	66U1-6651-4	Screw, Pan Head, #6-32 x 3/8 lg. - SST	4
20	69NT35-6278	Bracket, Circuit Breaker	1
21	10-00439-02	Transformer, Current Sensing <b>(CS)</b>	1
22	66U1-5371-10	Screw, Hex Head, #10-24 x 1.00 lg. - SST	2
23	66U1-5321-8	Washer, Flat, #10 - SST	2
24	66CH1-1172-46	Trim, Flexible (85 Feet Long, Cut to Length)	A/R
25	79-01706-05SV	Pad, Key - Includes:	1
26	<b>NSS</b>	Gasket (Between Key Pad Plate Assembly and Connector)	1
27	<b>NSS</b>	Gasket (Between Key Pad and Key Pad Plate Assembly)	1
28	<b>NSS</b>	Plate Assembly, Key Pad Mounting	1
29	34-06227-00	Screw, Pan Head, #10-24 X 3/4 lg. - SST	6
30	34-06053-05	Washer, Mylar, 0.205 ID x 0.600 OD	6
<b>REMOTE MONITORING (STANDARD LOCATION)</b>			
31	22-02341-00	Receptacle, Remote Monitoring <b>(RM)</b>	1
32	22-02368-00	Plug, Remote Monitoring	1
33	22-02341-01	Cap and Tether, Receptacle Assembly	1
34	66U1-6835	Gasket, Remote Monitoring Receptacle	1
35	34-00848-10	Screw, Round Head, #4-40 x 5/8 lg. - SST	4
36	66U1-5321-6	Washer, Flat, 0.125 ID - SST	4
37	34-00667-05	Nut, Self Locking, #4-40 - SST	4
38	58-04145-00	Plate, Switch, with RM	A/R
	68-14796-03	Plate, Switch, with RM NT-1200 and up	A/R
	68-14796-06	Plate, Switch with RM and MDS, NT-1200 and Up	A/R
<b>REMOTE MONITORING (LOWER LEFT/EXTERNAL LOCATION)</b>			
39	22-01889-00	Receptacle, Remote Monitoring <b>(RM)</b>	1
40	69NT40-222	Bracket	1
<b>OPTION F - CONDENSER FAN SWITCH</b>			
41	10-00298-01	Switch, Toggle <b>(CFS)</b>	1
42	66U1-9752	Seal, Bushing	1
43	58-04145-06	Plate, Switch (with extra switch location)	1
<b>HOURMETER</b>			
44	66U1-3823	Hourmeter	1
45	66U1-6651-15	Screw, Pan Head, #4-40 x 3/4 lg. - SST	3
46	68-12496-00	Bracket, Hourmeter	1
47	66U1-5381	Screw, Hex Head, #10-24 x 0.50 lg. - SST	2

**2.9 CONTROL BOX - SINGLE EVAPORATOR FAN CAPABILITY, EBS, ED**

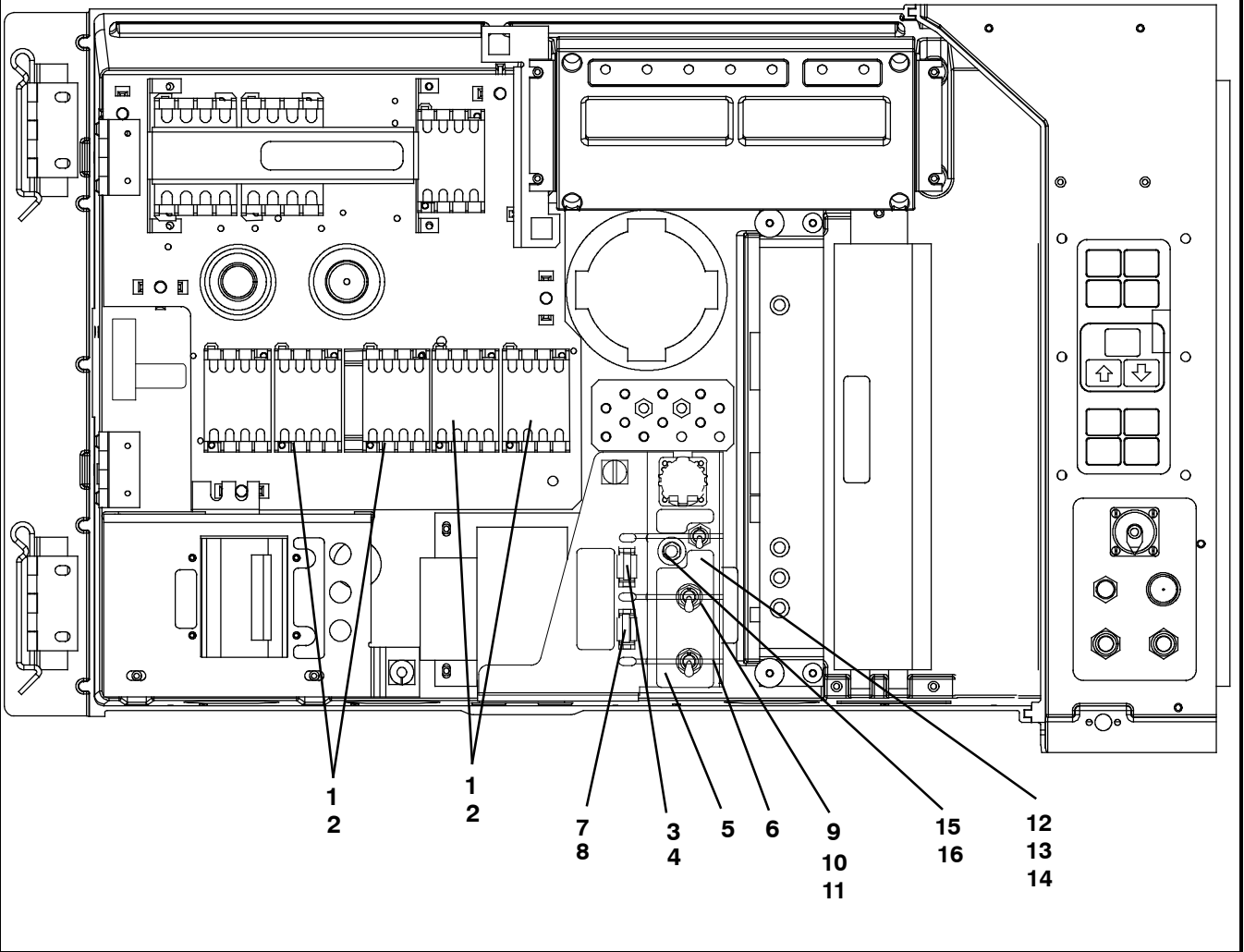



**2.9 CONTROL BOX - SINGLE EVAPORATOR FAN CAPABILITY, EBS, ED (Continued)**

Item	Part Number	Description	Qty
<b>SINGLE EVAPORATOR FAN CAPABILITY</b>			
1	34-06243-00	Screw, Pan Head, Thread Cutting #8-32 x 3/4 lg. - SST	8
2	10-00431-06	Contactora, (E2 & S2) & (E1 & S1) (12 Amp)	4
<b>EMERGENCY BYPASS (EBS)</b>			
3	22-02336-04	Fuse, 10 Amp (FEB)	2
4	22-01455-03	Fuse Holder	2
5	10-00446-00	Emergency Bypass Module	1
6	66U1-5371-10	Wire Tire	3
<b>EMERGENCY DEFROST (ED)</b>			
7	22-01455-02	Holder Assembly, Fuse	1
8	22-02336-02	Fuse, 5 Amp (FED)	1
9	68-14796-05	Plate, Switch (with light location, with RM)	A/R
10	10-01129-07	Switch, Toggle	2
11	68-12544-01	Bracket	1
12	34-06223-00	Screw, Captive Washer, #10-24 X 0.56 lg. - SST	2
13	10-01129-20	Hex Nut	2
14	66U1-9752	Seal, Bushing	2
15	62-02874-01	Label, EB and ED	1
16	22-00518-01	Base, Pilot Light	1

**2.10 CONTROL BOX - CONTROLLER MODULE SECTION AND SOFTWARE CARDS**

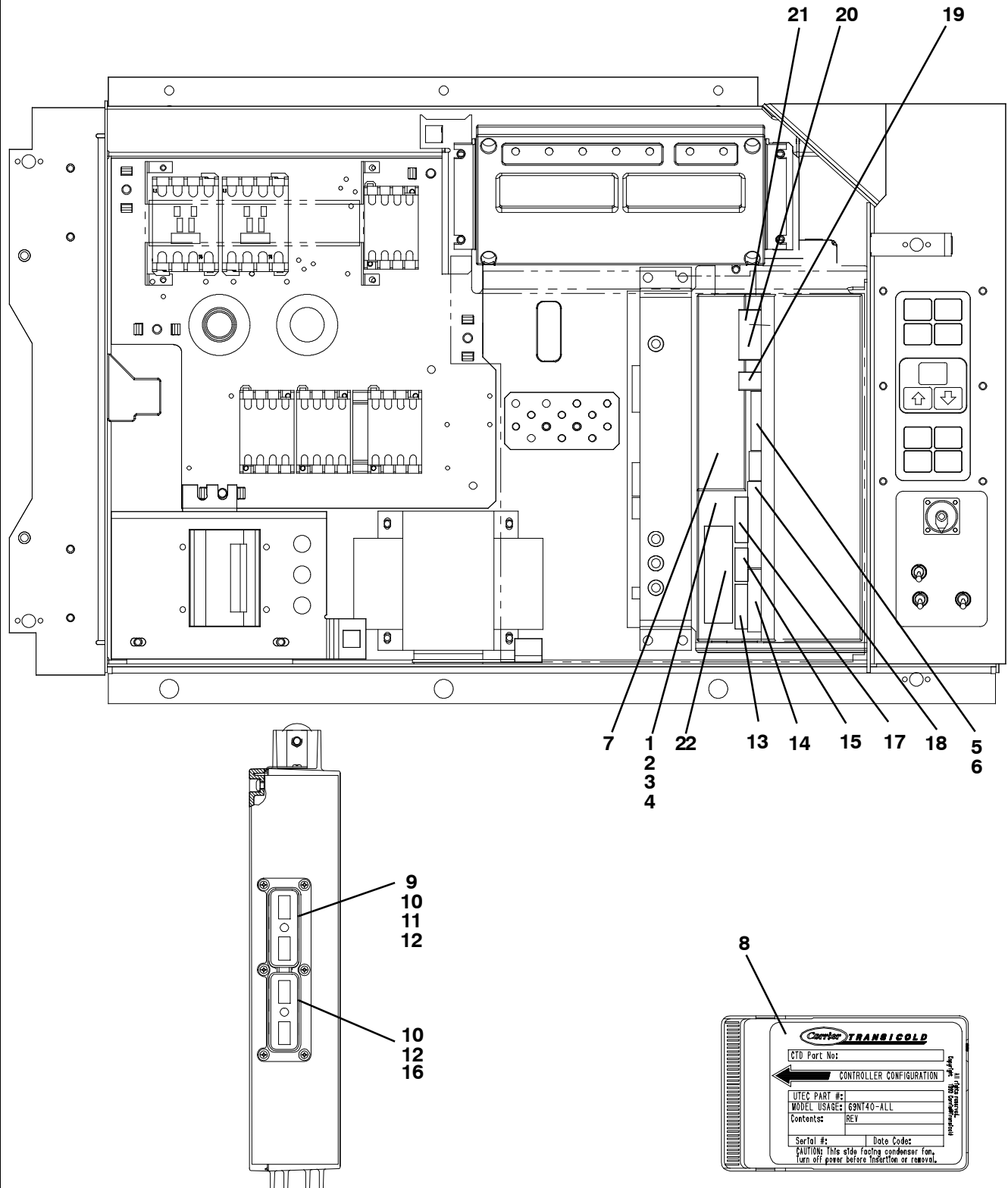

**View - Back of Controller/DataCORDER**

<b>2.10 CONTROL BOX - CONTROLLER MODULE SECTION AND SOFTWARE CARDS (Continued)</b>			
<b>Item</b>	<b>Part Number</b>	<b>Description</b>	<b>Qty</b>
1	-	Module, Controller/DataCORDER - <b>Refer to Section 5</b> - Includes:	-
2	66U1-5371-7	Screw, Hex Head, #10-24 x 1/2 lg. - SST	1
3	69NT35-2692	Washer, Fender, 0.063 Thick - SST	1
4	58-01184-00	Retainer, Screw, 0.141 ID	1
5	22-02336-08	Fuse, 7.5 Amp (F3A & F3B)	2
6	22-02336-02	Fuse, 5 Amp (F1 & F2)	2
7	62-02719-00	Label, Controller/DataCORDER Port	1
8	12-00594-xx/5315	Card, Controller/DataCORDER Operation Software	1
9	22-01777-00SV	Connector (EC A-K) - 30 Pin	1
10	22-01777-03	Socket, 20 AWG	35
11	22-50100-00	Socket, 18 AWG	4
12	22-01777-04	Plug, Sealing	21
13	22-4031-01	Connector (KE) - 5 Pin	1
14	22-01556-01	Connector (KB) - 10 Pin	1
NS	22-01621-23	Connector (KP) - 9 Pin (Connects to Ribbon Cable)	1
15	22-4031-00	Connector (KD) - 4 Pin	1
16	22-01777-01SV	Connector (EC L-Y) - 30 Pin	1
17	22-4031-02	Connector (KC) - 6 Pin	1
18	22-01556-02	Connector (KA) - 14 Pin	1
19	22-01622-00	Connector (MC) - 8 Pin	1
20	22-01622-02	Connector (MB) - 16 Pin	1
21	22-01622-01	Connector (MA) - 12 Pin	1
NS	09-00375-00	Battery, Real Time Clock, (Within the Controller)	1
NS	22-50157-00	Wire Harness, Controller to Current Sensing Transformer)	1
NS	22-01713-06	Wire Harness, Display Module to Controller/DataCORDER Module	1
NS	62-02735-00	Label, Warning, Don't use 12-00327 ! -(Located on the control box behind the Controller/DataCORDER module.)	1
NS	62-02738-08	Label, Warning, 51xx Series - (Located on the high & low voltage shields)	1
NS	62-02738-05	Label, Warning, 51xx Series - (Located on the bottom panel of the control box between the Communications Interface module and the switch panel.)	1
<b>OPTION R - RECHARGEABLE BATTERY PACK</b>			
22	30-00407-02SV	Battery Pack - Controller/DataCORDER Module	1

**2.11 CONTROL BOX - DISPLAY MODULE AND COMMUNICATIONS INTERFACE MODULE SECTION**

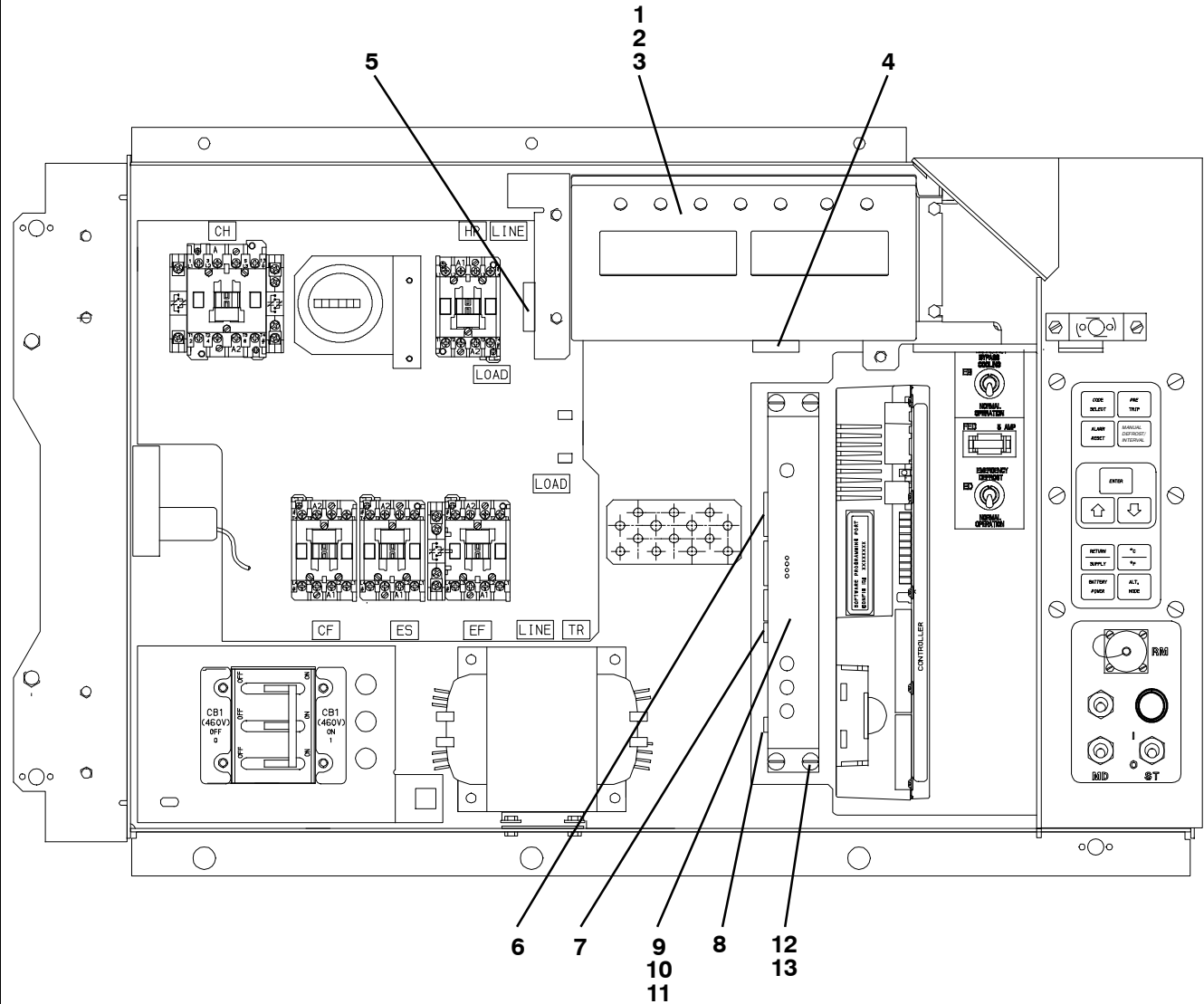

**2.11 CONTROL BOX - DISPLAY MODULE AND COMMUNICATIONS INTERFACE MODULE SECTION  
(Continued)**

<b>Item</b>	<b>Part Number</b>	<b>Description</b>	<b>Qty</b>
1	12-00433-00RP	Module, LCD Display (Option 1)	1
	12-00433-02 RP	Module, LED Display (Option 2)	1
2	66U1-5371-7	Screw, Hex Head, #10-24 x 1/2 lg. - SST	4
3	69NT35-2692-4	Washer, Fender, 0.063 Thick - SST	4
4	22-01621-02	Connector (MB) - 16 Pin	1
5	22-01621-03	Connector (MK) - 9 Pin	1
6	22-02396-03	Connector (CIC) - 7 Pin	1
7	22-02396-02	Connector (CIB) - 3 Pin	1
8	22-01556-00	Connector (CIA) - 7 Pin	1
NS	22-01713-02	Wire Harness, Key Pad to Display Module	1
<b>OPTION 2 - COMMUNICATIONS INTERFACE MODULE - HIGH DATA RATE</b>			
9	12-00573-01SV	Module, Communications Interface - Includes:	1
10	66U1-3442-2	Stud, Fastener, 1/4 turn, 0.705 lg. - SST	4
11	66U1-9212-1	Retainer, Push-on	4
12	34-06223-00	Screw, Captive Washer #10-24 x 0.56 - SST	4
13	58-01184-00	Retainer, Screw 0.75 OD	4
<b>OPTION 4 - COMMUNICATIONS INTERFACE MODULE - LOW DATA RATE</b>			
9	12-00275-19SV	Module, Communications Interface - Includes:	1
10	66U1-3442-2	Stud, Fastener, 1/4 turn, 0.705 lg. - SST	4
11	66U1-9212-1	Retainer, Push-on	4
12	34-06223-00	Screw, Captive Washer #10-24 x 0.56 - SST	4
13	58-01184-00	Retainer, Screw 0.75 OD	4

## 2.12 CONDENSER FAN MOTOR AND CONDENSER COIL SECTION

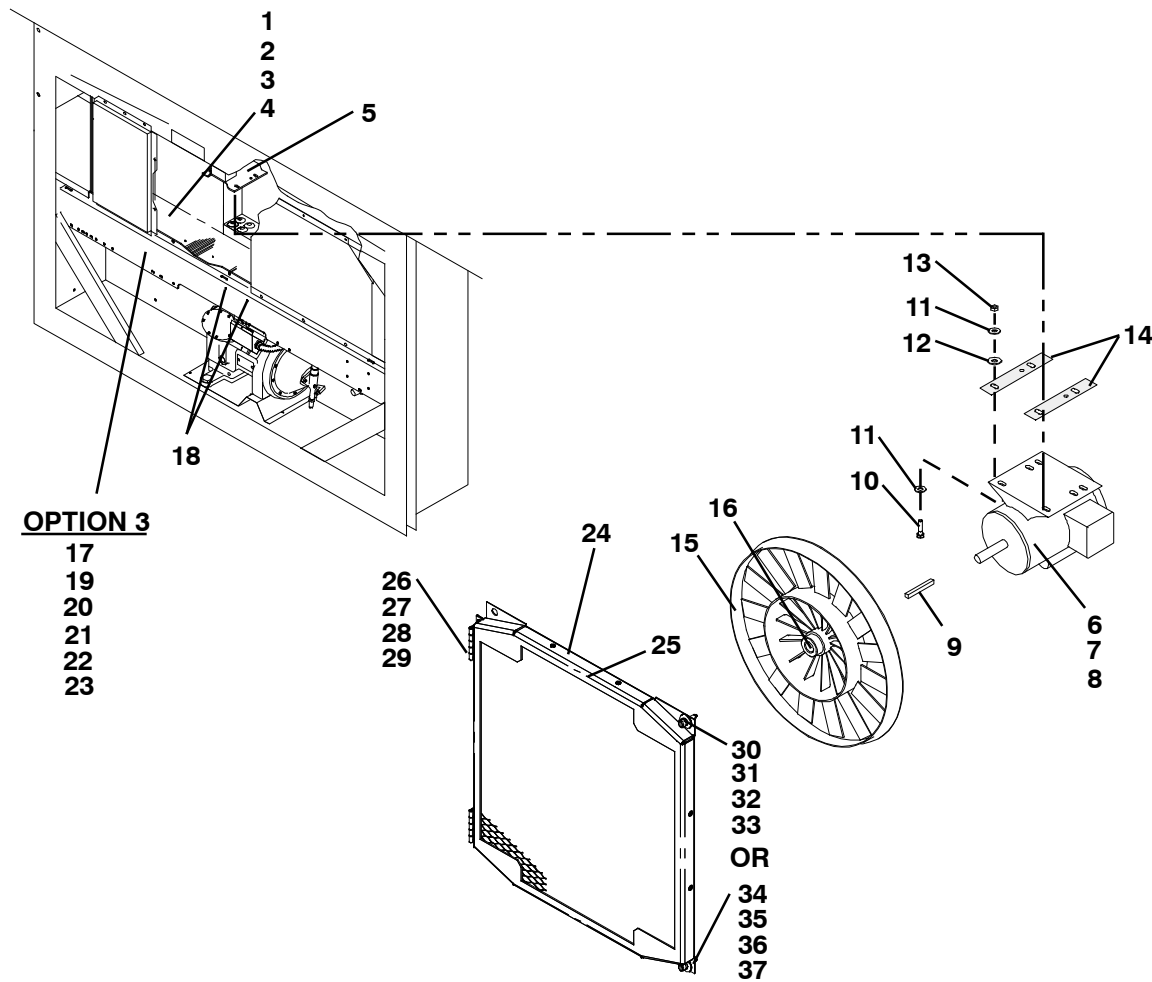

Item	Part Number	Description	Qty
1	66U1-5361-25	Capscrew, Hex Head, 1/4-20 x 3/4 lg. - SST	10
2	66U1-5321-7	Washer, Flat, 1/4 - SST	10
3	34-06053-00	Washer, Mylar, 3/4 OD x 1/4 ID	10
4	34-06053-03	Washer, Mylar, 1.0 OD x 1/4 ID	2
5	69NT35-3547	Bracket, Condenser Motor Mount	1
6	54-00586-20	Motor, Condenser Fan - Includes:	1
7	04-50027-00	Bearing	2
8	22-50088-02	Capacitor, 15 uF	1
9	PL	Key, 3/16 Square x 1-3/8 lg. - SST	1
10	66U1-5361	Screw, Hex Head, 5/16-18 x 1-1/4 lg. - SST	4
11	34-01181-01	Washer, Flat, 5/16 - SST	8
12	34-06053-02	Washer, Mylar, 1.0 OD x 3/8 ID	4
13	34-00667-12	Locknut, 5/16-18 - SST	4
14	69NT35-6112	Protector, Condenser Fan Motor Mounting	2
15	38-00503-00	Fan, Condenser ( <b>17-1/2 diameter</b> ) - <b>Composite</b> - Includes:	1
16	PL	Set Screw, Square Head, 5/16-24 x 5/8 lg. - SST	2

**2.12 CONDENSER FAN MOTOR AND CONDENSER COIL SECTION (Continued)**

<b>Item</b>	<b>Part Number</b>	<b>Description</b>	<b>Qty</b>
<b>OPTION 3 - THREE ROW (7MM) CONDENSER COIL</b>			
17	68-13454-02SV	Cover, Condenser Coil, Blue Includes:	1
	68-13454-03SV	Cover, Condenser Coil, White Includes:	1
18	58-04480-00	Bumper (for use with uncoated center handle)	2
	58-04481-00	Plug (for use with coated handle or units with no center handle)	2
19	81-01575-00SV	Coil, Condenser(Copper) - 7MM 3 Row - Includes Mylar Washers	1
20	66CH1-1172-16	Trim, Flexible	2
21	69NT35-8693-7	Protector (Apply between frame and coil & coil cover)	4
22	69NT35-8693-10	Protector (Apply between frame and coil & coil cover)	2
23	58-04026-41	Protector, Mylar (Apply between coil & coil cover, RH & LH sides)	2
<b>OPTION H - HINGED CONDENSER FAN GRILLE</b>			
24	76-00704-01	Grille and Venturi Assembly - Includes:	1
25	66U1-8912	Label, Rotation	1
26	76-50075-00	Hinge Kit - Includes:	1
27	44-00374-00	Hinge	2
28	58-04101-07	Protector, Mylar	4
29	34-06179-00	Screw, Hex Head, #10-24 x 7/16 lg. - SST	8
30	66U1-6811-8	Screw, Retaining - SST	2
	66U1-6811-12	Screw, Retaining (Phillips Head) - SST	2
31	34-06169-00	Washer, Retaining - SST	2
32	34-06053-03	Washer, Mylar, 1/4ID x 1.00OD	2
33	69NT35-2692-1	Washer, Fender 1/4 - SST	2
<b>OPTION B - BOLTED CONDENSER FAN GRILLE</b>			
24	76-00704-01	Grille and Venturi Assembly - Includes:	1
25	66U1-8912	Label, Rotation	1
34	69NT35-2692-1	Washer, Fender 1/4 - SST	4
35	34-06053-03	Washer, Mylar, 1/4ID x 1.00OD	4
36	34-00663-11	Washer, Lock, 1/4 - SST	4
37	66U1-5361-25	Capscrew, Hex Head, 1/4-20 x 3/4 lg. - SST	4

2.13 COMPRESSOR TUBING SECTION

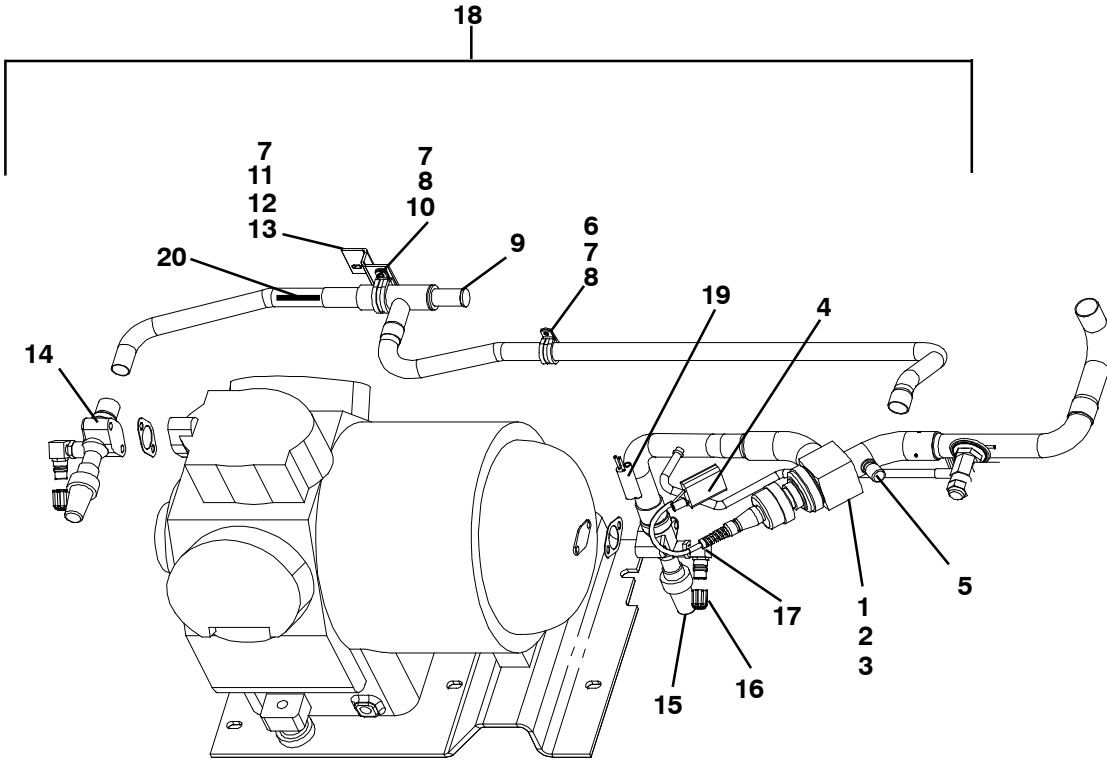



**2.13 COMPRESSOR TUBING SECTION (Continued)**

<b>Item</b>	<b>Part Number</b>	<b>Description</b>	<b>Qty</b>
1	14-00263-00	Valve, Stepper Motor - Includes:	1
2	14-00263-23	O-Ring	1
3	14-00263-20	Piston and Motor Assembly - Includes:	1
4	22-02392-03	Connector <b>(To Power Pack)</b>	1
NS	22-02393-01	Pin, 18-20 Gauge <b>(Used on 22-02392-03)</b>	4
NS	22-02394-03	Seal <b>(Used on 22-02392-03)</b>	4
5	14-00263-22	Cap	1
6	34-00373-11	Clamp, Cushion, 0.88 Diameter	1
7	66U1-5381-1	Screw, Hex Head, #10-24 x 0.75 lg. - SST	4
8	34-06053-00	Washer, Mylar, 0.25 ID x 0.80 OD	3
9	14-00204-02	Valve, Discharge Pressure Regulator <b>(DPRV)</b>	1
10	66U1-3632-24	Clamp, Cushion, 1.18 Diameter	1
11	69NT41-702	Bracket Assembly	1
12	66U1-5321-8	Washer, Flat, #10 - SST	3
13	34-06053-05	Washer, Mylar, 0.205 ID x 0.60 OD	3
14	-	Valve, Service (Discharge) - <b>See Section 4.3</b>	1
15	-	Valve, Service (Suction) - <b>See Section 4.3</b>	1
16	40-00520-02	Cap, M8 x 1.0 - Nylon	1
17	40-00542-00	Elbow, Adapter (R134a)	1
18	81-01472-00	Tubing Assembly	1
NS	22-01566-01	Socket <b>(Used on 22-01585-04)</b>	4
NS	22-02393-00	Pin <b>(Used on 22-01830-00)</b>	4
NS	22-02394-02	Seal <b>(Used on 22-01835-00, 22-01585-04 and 22-01830-00)</b>	A/R
NS	22-01835-00	Connector <b>(On Harness to Drive)</b>	1
NS	22-01566-00	Pin <b>(Used on 22-01835-00)</b>	5
<b>REFRIGERANT TEMPERATURE SENSORS</b>			
19	12-01104-05	Sensor, Thermistor <b>(CPSS)</b>	1
20	12-01105-02	Sensor, Thermistor <b>(CPDS)</b>	1

2.14 RECEIVER SECTION

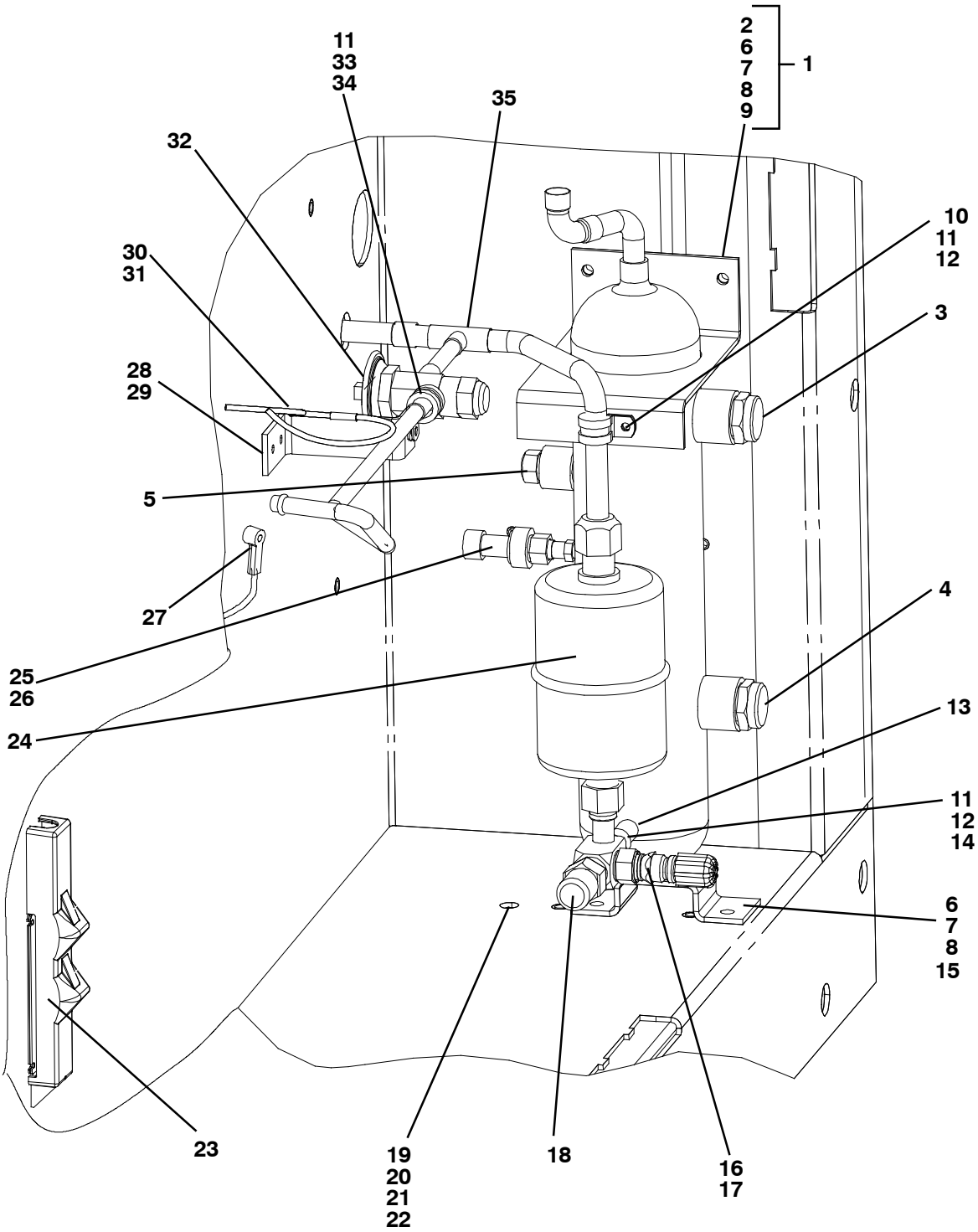

<b>2.14 RECEIVER SECTION (Continued)</b>			
<b>Item</b>	<b>Part Number</b>	<b>Description</b>	<b>Qty</b>
1	79-66637-00	Receiver Kit - Includes:	1
2	65-00185-03	Receiver, Electro-Coated Modular, Copper	1
3	14-00220-04	Glass, Sight, w/Red Balls, 1/2-14 NPT	1
4	14-00221-03	Indicator, Moisture-Liquid	1
5	14-01032-14	Plug, Fusible, 3/8 NPT - Brass	1
	14-00215-06	Disc, Rupture, 3/8 NPT - Alternate	1
6	66U1-5361-25	Screw, Hex Head, 1/4-20 x 3/4 lg. - SST	A/R
7	66U1-5321-7	Washer, Flat, 1/4 - SST	3
8	34-06053-00	Washer, Mylar, 0.250 ID x 0.800 OD	4
9	68-86030-00	Protector, Mylar	1
NS	22-02448-00SV	Connector, Female (Located on wire harness)	1
10	34-00373-05	Clamp, Cushion, 1/2 Diameter	1
11	66U1-5371-6	Screw, Machine, Hex Head, #10-24 x 0.75 lg. - SST	3
12	34-06053-05	Washer, Mylar, 0.205 ID x 0.60 OD	4
13	14-00222-01	Valve, Liquid Line	1
14	34-00373-07	Clamp, Cushion, 5/8 Diameter	1
15	68-86030-00	Bracket, Liquid Line Valve	1
16	40-00520-01	Coupling, M15 - Brass - Includes:	1
17	40-00520-03	Cap, Service Port	1
18	40-00501-50	Cap, Service Valve	1
19	66U1-5361-7	Bolt, Hex Head, 3/8-16 x 1.00 lg. - SST	1
20	AU11JR241	Washer, Lock, 3/8 - SST	1
21	66U1-5321-5	Washer, Flat, 3/8 - SST	1
22	34-06053-02	Washer, Mylar, 0.375 ID x 1.00 OD	1
23	-	<b>See Section 2.16 for Sensor Assembly and Related Parts</b>	-
24	14-00341-02SV	Filter-Drier with O-Rings	1
25	12-00352-00	Transducer, Condenser Pressure <b>(CPT)</b>	1
26	EC39DM062	Valve, Schrader	1
27	12-00495-02SV	Sensor, Ambient Thermistor <b>(AMBS)</b>	1
28	69NT43-420	Bracket Assembly, Quench Valve	1
29	34-00928-09	Rivet, Blind, 5/32 Diameter, Grip Range - 1/8-1/4 - SST	2
30	66U2-1132-1	Connector	1
31	66U1-3803	Heat Shrink	1
32	14-00212-03SV	Valve, Quench, Thermostatic Expansion - Includes:	1
33	34-00373-54	Clamp, Cushion, 0.44 Diameter	1
34	34-06053-03	Washer, Mylar, 0.25 ID x 1.00 OD	1
NS	14-00212-21	Kit, Repair - Includes:	1
NS	<b>NSS</b>	Power Head	1
35	DE40BA203	Tee, Reducing 1/2 x 1/2 x 3/8	1

## 2.15 WATER-COOLED CONDENSER SECTION

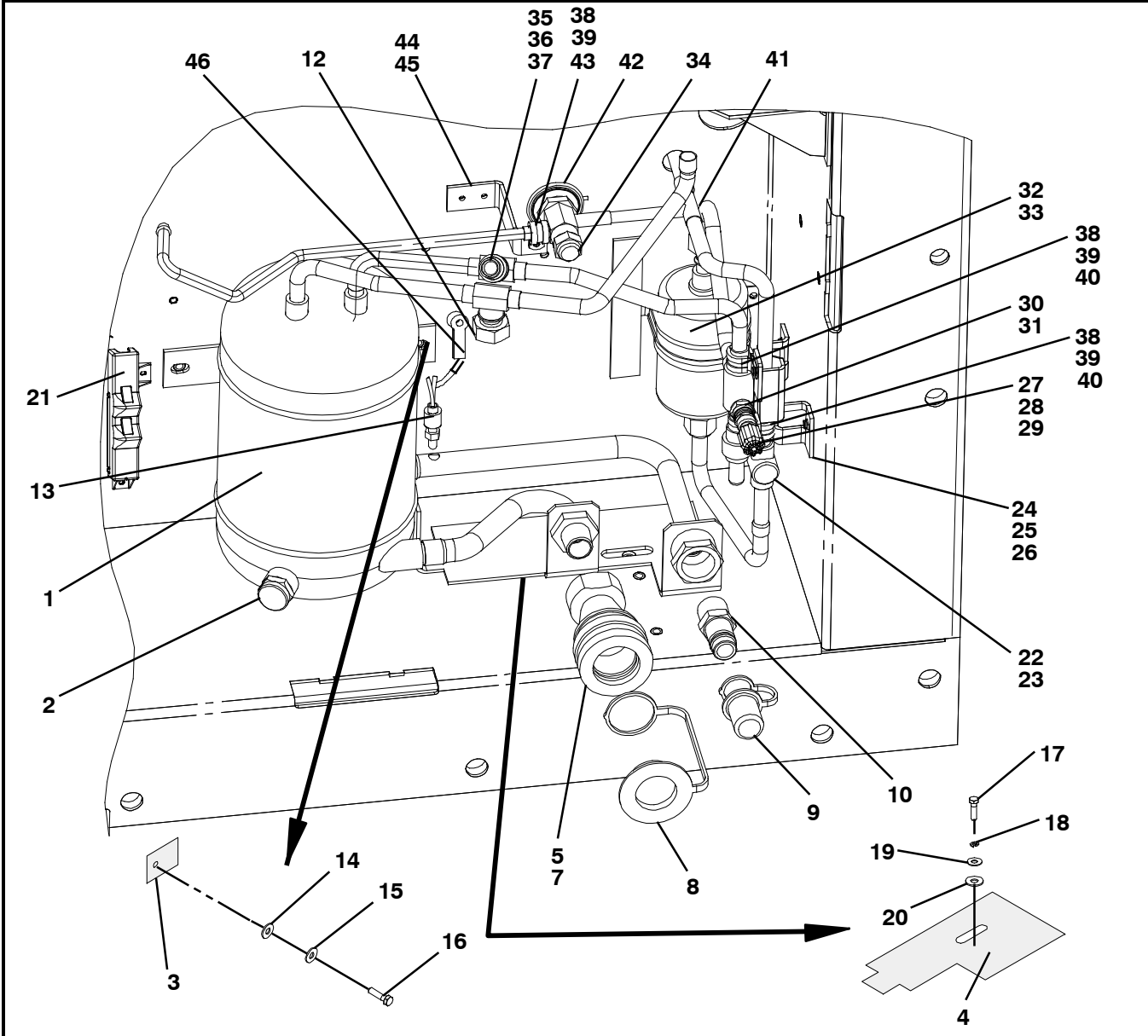

Item	Part Number	Description	Qty
-	69NT42-914	Kit, Condenser/Receiver (For Field Installation) - <b>See NOTE</b> - Includes:	1
1	69NT42-914-1	Condenser/Receiver - Includes:	1
2	14-00220-00	Sight Glass, w/red balls, 1/2 NPT	1
3	58-00956-00	Protector, Mylar	2
4	58-00957-00	Protector, Mylar	1
5	40-01129-00	Coupling, Self Draining - Includes:	1
6	66U1-2763-6	Coupling Assembly, Socket - Includes:	1
7	42-50000-00	Seal, O-Ring	1
8	66U2-1152	Cap, Dust (Use with 40-01129-00)	1
9	66U2-1142	Cap, Dust	1
10	66U1-2763-5	Coupling (Water-In)	1
11	79-01757-00	Cap Assembly (Use with 66U1-2763-6)	1
12	14-00215-05	Disc, Rupture, 3/8 NPT	1
13	12-01071-01SV	Switch, Water Pressure <b>OPTION W</b>	1

<b>2.15 WATER-COOLED CONDENSER SECTION (Continued)</b>			
<b>Item</b>	<b>Part Number</b>	<b>Description</b>	<b>Qty</b>
14	34-06053-00	Washer, Mylar, 1/4 ID x 13/16 OD	2
15	66U1-5321-7	Washer, Flat, 1/4 - SST	2
16	66U1-5361-25	Capscrew, Hex Head, 1/4-20 x 3/4 lg. - SST	2
17	66U1-5361-7	Bolt, Hex Head, 3/8-16 x 1.00 lg. - SST	1
18	AU11JR241	Washer, Lock, 3/8 - SST	1
19	66U1-5321-5	Washer, Flat, 3/8 - SST	1
20	34-06053-02	Washer, Mylar, 3/8 ID x 1.00 OD	1
21	-	<b>See Section 2.16 for Sensor Assembly and Related Parts</b>	-
-	76-00677-00	Accessory Kit, Water-Cooled Condenser Tubing - Includes:	-
22	69NT41-487	Tube Assembly - Includes:	1
23	14-01092-03	Indicator, Liquid Moisture - Brass	1
24	68-12368-00	Bracket	1
25	66U1-5371-6	Screw, Hex Head, #10-24 x 3/4 lg. - SST	2
26	34-06053-05	Washer, Mylar, 0.205 ID x 0.600 OD	2
-	69NT41-497	Tube Assembly - Includes:	1
27	14-00222-01	Valve, Liquid Line - Includes:	1
28	40-00086-04	Cap, Flare - 1/4	1
29	17-21002-01	Cap, Valve	1
30	40-00520-01	Coupling, M15 - Brass - Includes:	1
31	40-00520-03	Cap, Service Port	1
32	14-00341-02SV	Filter-Drier with O-Rings	1
33	69NP20-1031	Clamp, Filter-Drier - Includes:	1
NS	58-50014-00	Gasket (16 ft., Cut to length)	1
34	06DA403-844	Valve, Schrader	1
35	12-00352-00	Transducer, Condenser Pressure <b>(CPT)</b>	1
36	69NT41-477	Tube Assembly - Includes:	1
37	40-00555-06	Tee, 1/2 x 1/2 x 3/8 NPT - Brass	1
38	34-06053-03	Washer, Mylar, 0.25 ID x 1.00 OD	3
39	66U1-5371-6	Screw, Machine Hex Head, #10-24 x 0.75 lg. - SST	3
40	34-00373-07	Clamp, Cushion, 0.62 Diameter	2
41	DE40BA203	Tee, Reducing, 1/2 x 1/2 x 3/8	1
42	14-00212-03SV	Valve, Quench, Thermostatic Expansion - Includes:	1
NS	14-00212-21	Kit, Repair - Includes:	1
NS	<b>NSS</b>	Power Head	1
43	34-00373-54	Clamp, Cushion, 0.44 Diameter	1
44	69NT43-420	Bracket Assembly	1
45	34-00928-09	Rivet, Blind, 5/32 Diameter, Grip Range - 1/8-1/4	2
46	12-00495-02SV	Sensor, Ambient Thermistor <b>(AMBS)</b>	1
<b>NOTE</b>			
Must order tubing accessory kit 76-00677-00 when ordering P/N 69NT42-914 for field installation on units provisioned for a water-cooled condenser.			

## 2.16 RRS AND RTS SECTION

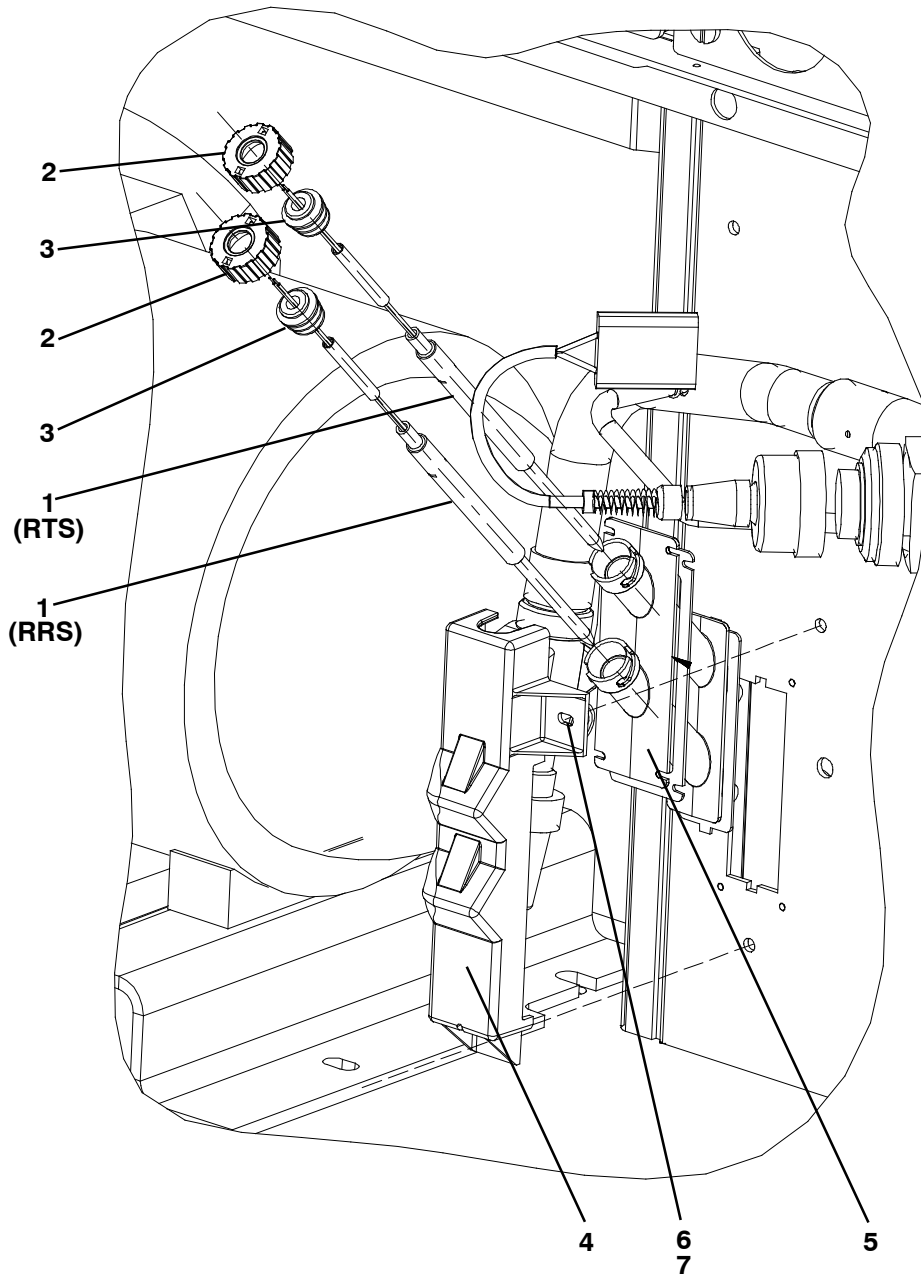

Item	Part Number	Description	Qty
1	12-00395-01SV	Sensor Assembly (RTS & RRS)	2
2	58-04277-00SV	Cap, Probe - Includes:	2
3	58-04278-00	Grommet <b>NSS</b>	2
4	58-04279-00	Cover, Probe	1
5	58-04276-00	Holder, Probe	1
6	66U1-5321-7	Washer, Flat, 1/4 - SST	2
7	66U1-5371-7	Screw, Machine, Hex Head, #10-24 x 0.50 lg. - SST	2

## 2.17 THERMOSTATIC EXPANSION VALVE

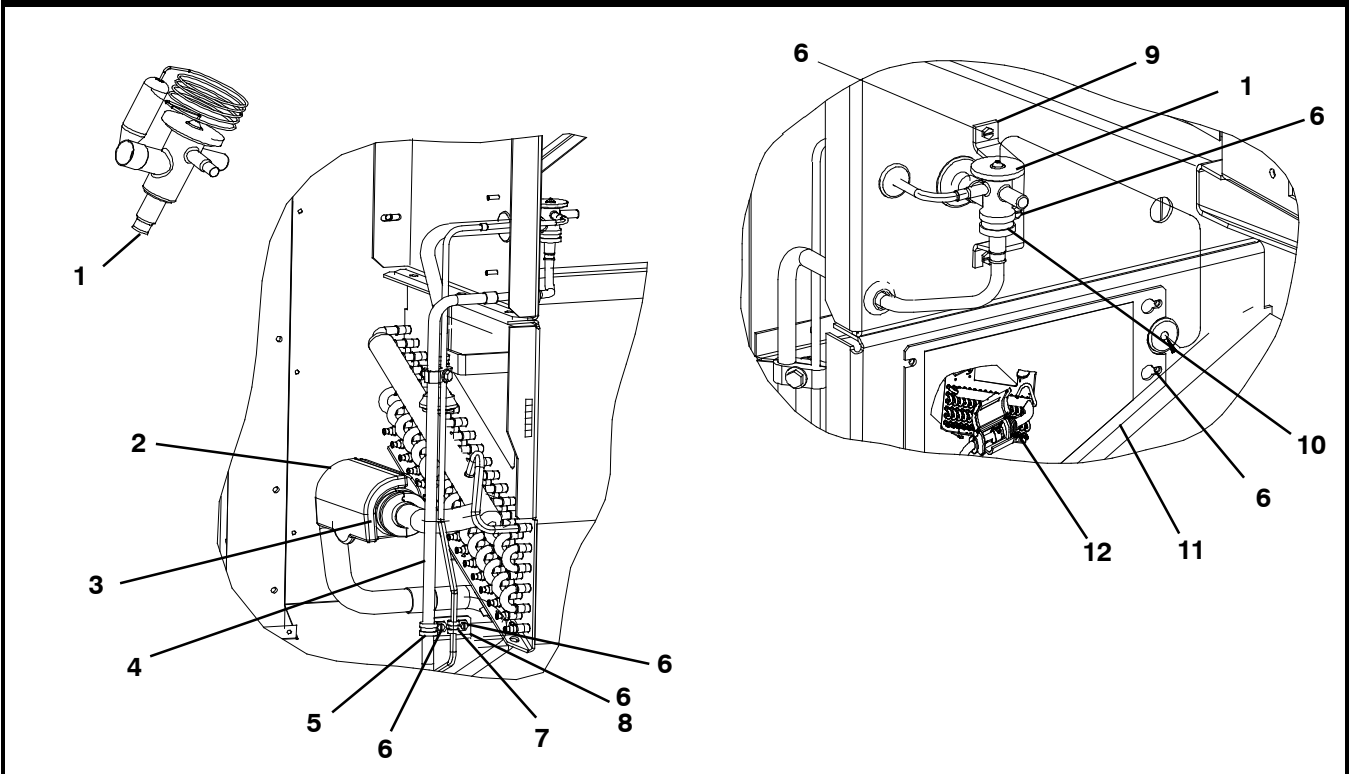

Item	Part Number	Description	Qty
1	14-00273-01	Valve, Thermostatic Expansions	1
2	58-04664-00	Insulation, Foam Formed, TXV Bulb	1
3	66U1-3882-3	Wire Tie	2
4	56-08347-00	Tube, 0.50 OD	1
5	44-00370-03	Clamp, Tube 0.50 Diameter	1
6	66U1-5381-1	Screw, TF Hex. Hd. #10-24x.75 Lg Thread Cutting	12
7	34-00373-51	Clamp, Tube 0.25 Diameter	1
8	68-14890-00	Bracket	1
9	68-15015-00	Bracket, TXV	1
10	34-00373-59	Clamp, Tube 0.75 Diameter	1
11	68-14892-00	Plate, Cover	1
12	62-10980-00	Label, TXV Bulb	1

**2.18 UPPER FRESH AIR MAKE-UP AND ACCESS PANEL SECTION**

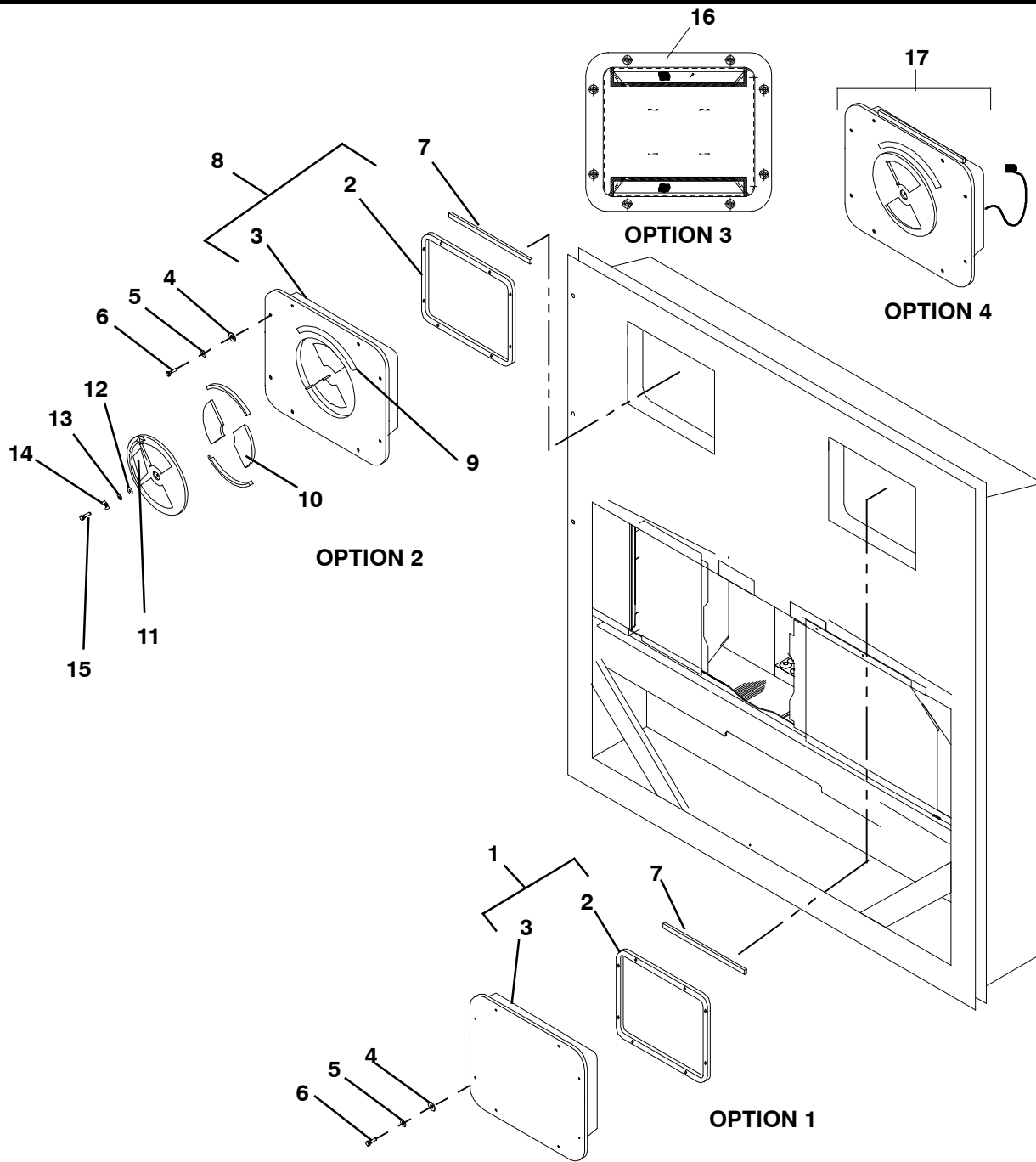

**2.18 UPPER FRESH AIR MAKE-UP AND ACCESS PANEL SECTION**

Item	Part Number	Description	Qty
<b>OPTION 1 EVAPORATOR FAN ACCESS PANEL - PLAIN</b>			
1	79-01697-06SV	Panel, Access ( <b>See NOTE</b> ) - Includes:	A/R
2	42-00296-01	Gasket	1
3	42-00327-00	Gasket, - 0.26 x 0.50 Halfmoon	1
4	34-06053-13	Washer, Mylar, 1/4 ID X 0.80 OD	8
5	34-006212-12	Washer, Flat, 1/4 - SST	8
6	34-06154-00	Screw, Hex Head, 1/4-20 x 1.00 lg. - TIR	8
7	66U1-2552-185	Gasket, 0.75 x 1.5 x 16.63	1



**2.18 UPPER FRESH AIR MAKE-UP AND ACCESS PANEL SECTION (Continued)**

Item	Part Number	Description	Qty
<b>OPTION 2 EVAPORATOR FAN ACCESS PANEL - WITH FRESH AIR MAKEUP</b>			
8	79-01694-00	Panel, Fresh Air Make-up w/Retaining Washers - Includes:	A/R
2	42-00296-01	Gasket	1
3	42-00327-00	Gasket, - 0.26 x 0.50 Halfmoon	1
5	34-006212-12	Washer, Flat, 1/4 - SST	8
4	34-06053-13	Washer, Mylar, 1/4 ID X 0.80 OD	8
6	34-06154-00	Screw, Hex Head, 1/4-20 x 1.00 lg. - TIR	8
7	66U1-2552-185	Gasket, 0.75 x 1.5 x 16.63	1
9	-	Label, Fresh Air ( <b>See Section 2.36 for Language Selection</b> )	1
10	42-00407-00	Gasket (One Piece)	1
11	62-02783-00	Label, Fresh Air	1
12	34-06053-19	Washer, Mylar, 1.00 OD x 0.312 ID	1
13	66U1-5321-13	Washer, Flat, 5/16 - SST	1
14	66U1-5362-2	Nut, Wing, 5/16-18 - SST	1
15	34-06185-01	Screw, Machine Pan Head, #8-32 x 1/2 lg. - SST	1
<b>OPTION 3 WITH FRESH AIR MAKEUP AND SCREENS - USE ALL OF OPTION 2 AND ITEM BELOW</b>			
16	58-04251-00	Screen, Medfly	2
<b>OPTION 4 EVAPORATOR FAN ACCESS PANEL - WITH FRESH AIR MAKEUP AND VENT POSITION SENSOR (VPS)</b>			
17	79-01902-00	Panel (orange), Fresh Air Make-up w/VPS - Includes:	A/R
	79-01902-01	Panel (white), Fresh Air Make-up w/VPS - Includes:	A/R
2	42-00296-01	Gasket	1
3	42-00327-00	Gasket, - 0.26 x 0.50 Halfmoon	1
4	34-06053-13	Washer, Mylar, 1/4 ID X 0.80 OD	8
5	34-006212-12	Washer, Flat, 1/4 - SST	8
6	34-06154-00	Screw, Hex Head, 1/4-20 x 1.00 lg. - TIR	8
7	66U1-2552-185	Gasket, 0.75 x 1.5 x 16.63	1
9	-	Label, Fresh Air ( <b>See Section 2.36 for Language Selection</b> )	1
11	62-02783-00	Label, Fresh Air	1
12	34-06053-19	Washer, Mylar, 1.00 OD x 0.312 ID	1
13	66U1-5321-13	Washer, Flat, 5/16 - SST	1
14	66U1-5362-2	Nut, Wing, 5/16-18 - SST	1

## 2.19 LOWER FRESH AIR MAKE-UP VENT

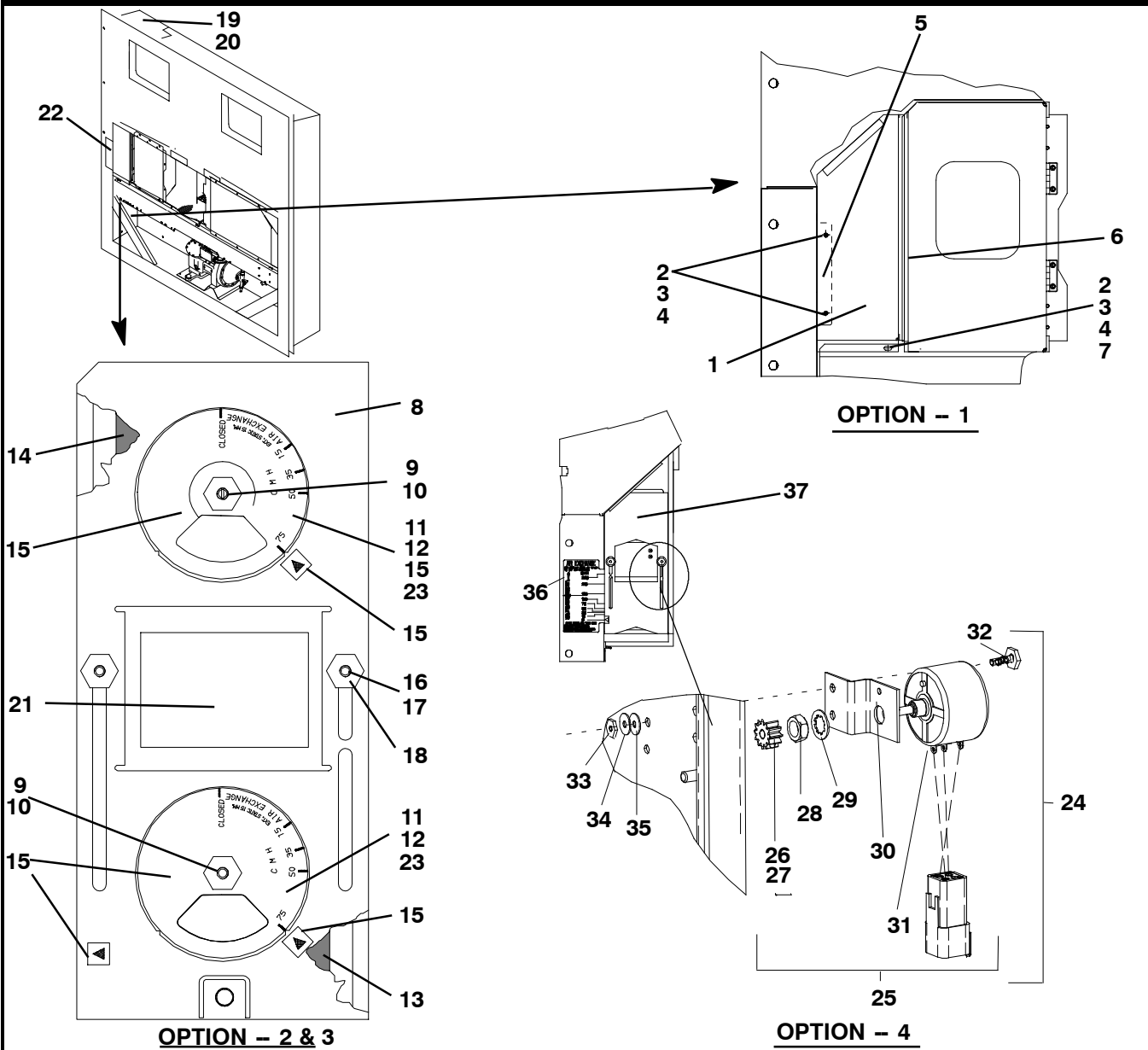

Item	Part Number	Description	Qty
<b>OPTION 1 - LOWER FRESH AIR (NONE)</b>			
1	69NT35-4047	Panel, Blank	1
2	66U1-5361-25	Screw, Hex Head, 1/4-20 x 3/4 lg. - SST	3
3	34-06053-18	Washer, Mylar, 1/4 ID x 1.00 OD	3
4	66U1-5321-3	Washer, Flat, 1/4, Type A- SST	3
5	69NT43-307	Bracket, Panel	1
6	42-00465-00	Gasket	1
7	69NT35-2692-1	Washer, Fender 1/4 - SST	1
<b>OPTION 2 - INSTALLED</b>			
8	69NT41-852-1	Cover, Fresh Air Makeup - Includes:	1
9	34-06092-00	Nut, Hex, 1/4-20 UNC-2B - SST	2
	34-06183-00	Nut, Hex, (with mini handle), 1/4-20 UNC-2B - SST	2
10	34-06053-00	Washer, Mylar, 1/4 ID x 1.00 OD	2
11	69NT40-976-3	Cover Assembly, Air Bleed - Includes:	2
12	42-00233-01	Gasket, Air Exchange	2

<b>2.19 LOWER FRESH AIR MAKE-UP VENT (Continued)</b>			
<b>Item</b>	<b>Part Number</b>	<b>Description</b>	<b>Qty</b>
13	42-00295-01	Gasket, Cover	1
14	42-00295-00	Gasket, Cover	1
15	76-50116-03	Label Kit - Includes:	1
	62-10540-04	Label, Air Exchange, CMH - <i>English</i>	2
	66CH1-1002-33	Label, Arrow	3
	76-50116-00	Label Kit - Includes:	1
	69NT35-1417	Label, Air Exchange, CMH - <i>English</i> (Maersk Specification)	2
	66CH1-1002-33	Label, Arrow (Maersk Specification)	3
	76-50116-01	Label Kit - Includes:	1
	69NT35-9238	Label, Air Exchange, CFM - <i>English/Spanish</i>	2
	66CH1-1002-33	Label, Arrow	3
	76-50116-02	Label Kit - Includes:	1
	62-10540-00	Label, Air Exchange, CMH - <i>English/Spanish/Chinese</i>	2
	66CH1-1002-33	Label, Arrow	3
	76-50116-04	Label Kit - Includes:	1
	62-10540-00	Label, Air Exchange, CMH - <i>English/Spanish/Chinese</i> (NYK Specification)	2
62-10381-00	Label, Arrow (NYK Specification)	3	
16	66U1-5321-7	Washer, Flat, 1/4 - SST	2
17	69NT41-782	Bushing	2
18	34-06092-00	Nut, Hex, 1/4-20 UNC-2B - SST	A/R
	34-06183-00	Nut, Hex, (with mini handle), 1/4-20 UNC-2B - SST	A/R
19	69NT35-8348	Baffle, Unpainted	1
20	34-00928-09	Rivet, Blind, 0.156 Diameter, Grip Range - 3/16-1/4	4
21	69NT35-7012	Label, Fresh Air	1
22	69NT35-1287-1	Label, Fresh Air Exchange, CMH - <i>English</i> (Maersk Specification)	1
	69NT35-9228	Label, Fresh Air Exchange, CFM - <i>English/Spanish</i>	1
	62-10537-00	Label, Fresh Air Exchange, CMH - <i>English/Japanese/Chinese</i>	1
	62-10381-00	Label, Fresh Air Exchange, CMH - <i>English</i>	1
<b>OPTION 3 - INSTALLED WITH SCREENS - USE ALL OF OPTION 2 PLUS ITEM BELOW</b>			
23	58-04263-01	Screen Assembly, Medfly	2
<b>OPTION 4 - INSTALLED WITH VENT POSITION SENSOR</b>			
24	76-50136-00	Assembly, Vent Position Sensor - Includes:	1
25	79-01925-00	Sensor Assembly - Includes:	1
26	48-00377-00	Gear, 69NT, Auto LFA	1
27	34-06262-00	Screw, Set #8- 32 X 0.156lg	1
28	34-06287-00	Nut, Hex Jam 3/ 8- 32	1
29	34-06286-00	Washer, Lock 3/ 8- 32	1
30	68-14955-00	Bracket, 0.063 Thick SST	1
31	10-00455-00	Sensor, LVPS; Potentiometer	1
32	66U1-5371-7	Screw, Hex Head 10-24 x 1/2 gl. SST	2
33	34-00666-09	Nut, Hex, 10-24 UNC-2B - SST	2
34	66U1-5321-8	Washer, Flat, 1/2, Type A- SST	2
35	34-06053-04	Washer, Mylar	2
36	62-10984-00	Label, LVPS, Air Exchange	1
37	79-01934-00	Assembly, Slide	1

## 2.20 EVAPORATOR FAN ASSEMBLY

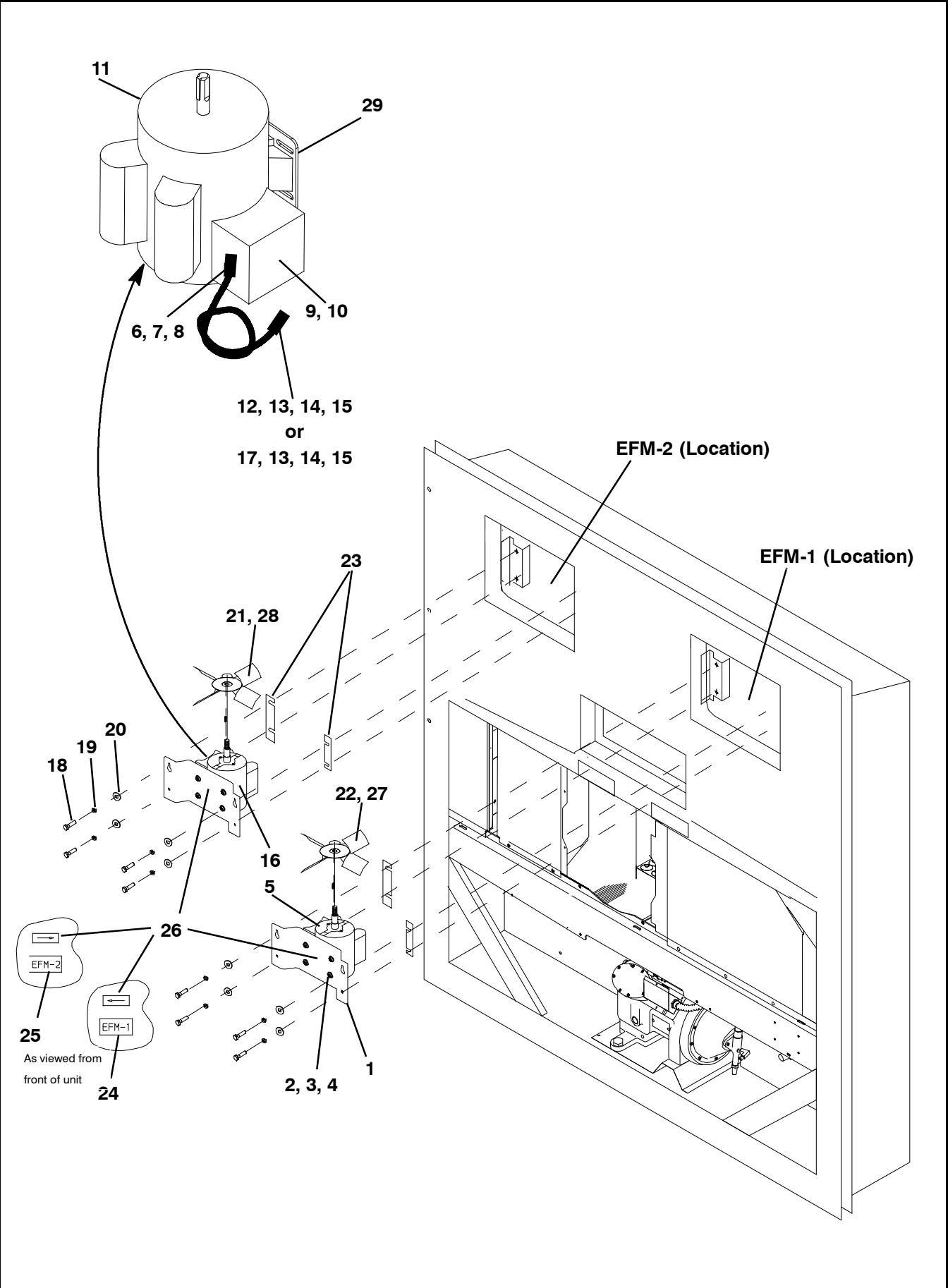

<b>2.20 EVAPORATOR FAN ASSEMBLY (Continued)</b>			
<b>Item</b>	<b>Part Number</b>	<b>Description</b>	<b>Qty</b>
1	69NT35-1173	Bracket, Motor Mount	2
2	34-00792-10	Screw,Cap Hex Head 5/16-18 X 1.25	8
3	34-01181-01	Washer, Flat, 5/16	16
4	34-00667-12	Nut, Self Lock, 5/16-18	8
5	79-66646-02	<b>Motor Assembly Upflow Efm-1 Includes:</b>	1
6	66NS0801CD0020	Sleeve	1
7	69ND35-1781	Connector Straight	1
8	69ND35-9362-4	Nut,Lock	1
9	66U1-5271	Cap, Splice	6
10	66U1--5281	Cap, Insulator #1	6
11	54-00513-02	Motor, Evaporator Two Speed	1
12	22-01713-27	Harness, EFM-1 Includes:	1
13	22-01997-11	Connector Female	1
14	22-01997-08	Plug	2
15	22-01997-13	Seal	1
16	79-66646-03	<b>Motor Assembly Upflow Efm-2 Includes:</b>	1
6	66NS0801CD0020	Sleeve	1
7	69ND35-1781	Connector Straight	1
8	69ND35-9362-4	Nut, Lock	1
9	66U1--5271	Cap, Splice	6
10	66U1--5281	Cap,Insulator	6
11	54-00513-02	Motor, Evaporator Two Speed	1
17	22-01713-28	Harness, EFM-2 Includes:	1
13	22-01997-11	Connector Female	1
14	22-01997-08	Plug	2
15	22-01997-13	Seal	1
18	66U1-5361-7	Bolt, Hex Head, 3/8-16 x 1.00 lg	8
19	AU11JR241	Washer, Lock 3/8 Spring	8
20	66U1-5321-5	Washer, Plain 3/8 N Type A	8
21	66CH1-1082-21	Fan, CW, EF-1	1
22	66CH1-1082-20	Fan, CCW, EF-2	1
23	69NT35-1662-1	Shim, (If Required)	2
24	69NU35-4292	Label EFM-1	1
25	69NU35-4292-1	Label EFM-2	1
26	39AC-7-1481	Arrow,Direction	2
27	66CH1-1002-83	Label EF1	1
28	66CH1-1002-84	Label EF2	1
29	58-04026-68	Protector	4

**2.21 EVAPORATOR COIL SECTION - REAR PANELS REMOVED**

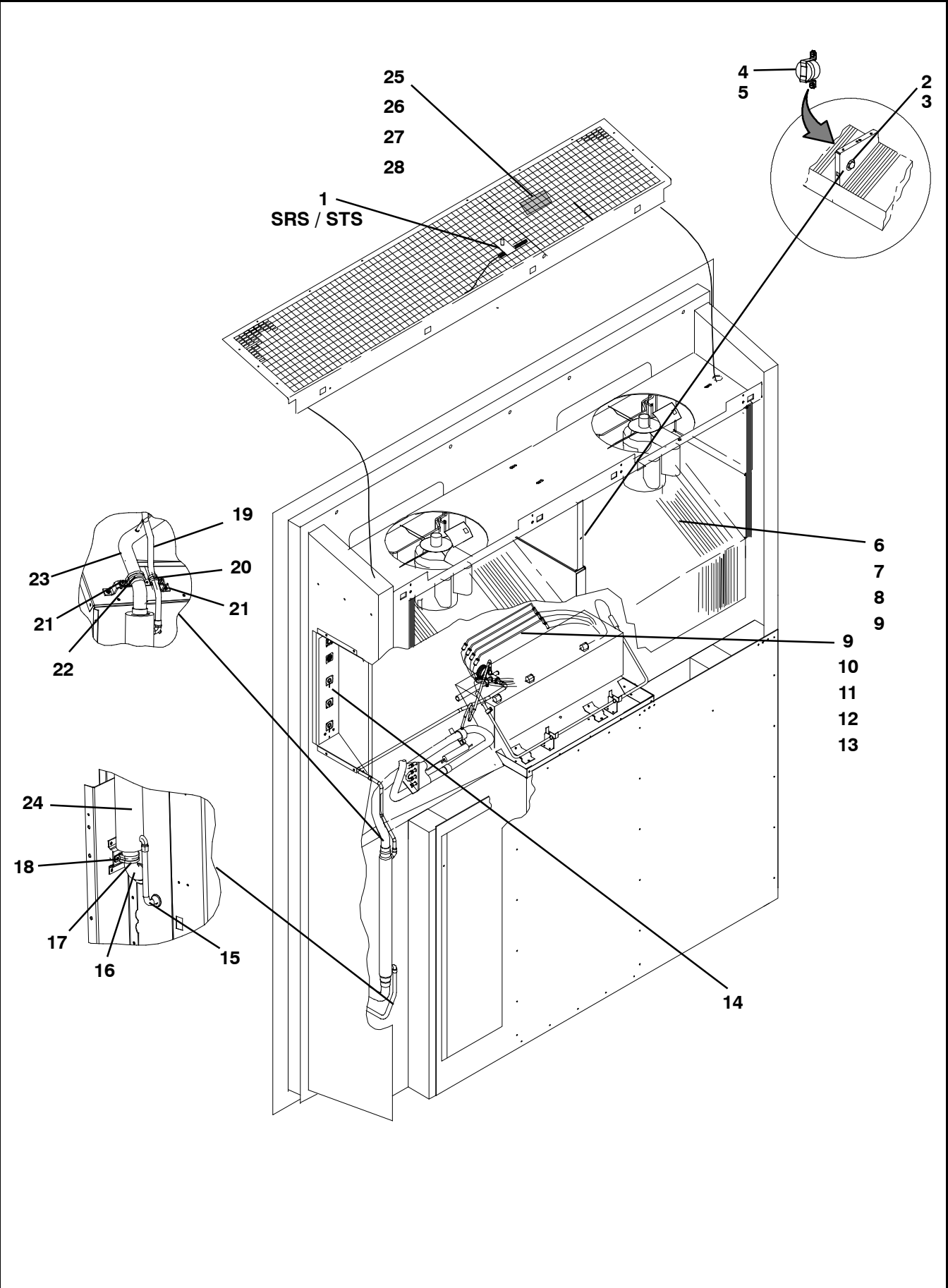

<b>2.21 EVAPORATOR COIL SECTION - REAR PANELS REMOVED</b>			
<b>Item</b>	<b>Part Number</b>	<b>Description</b>	<b>Qty</b>
1	12-00500-01SV	Sensor Assembly <b>(SRS / STS)</b>	1
2	12-00495-02SV	Sensor, Thermistor, Defrost <b>(DTS)</b>	1
3	34-01178-23	Screw, Hex Head, #8-32 x 3/4 lg. - SST (For mounting DTS)	3
4	66U1-6912-16	Thermostat, Heat Termination <b>(HTT)</b>	1
5	34-01178-22	Screw, Hex Head, #8-32 x 1/2 lg.	1
6	66U1-5361-25	Capscrew, Hex Head, 1/4-20 x 3/4 lg. - SST	9
7	81-01925-00	Coil, Evaporator w/o Varnish	1
	81-01925-01	Coil, Evaporator w Varnish	
8	66U1-5321-3	Washer, Plain 1/4N Type A	9
9	34-00663-11	Washer, Lock 1/4 Spring	12
10	69NT35-2692-1	Washer, Fender, 1/4 - SST	3
11	24-00006-02	Heater, Evaporator Coil	6
12	68-13600-00	Retainer	1
13	66U1-5371-13	Screw, Mach. HXHD 1/4-20 x 1.25 Lg	3
14	-	USDA Option - <b>Refer to Section 2.23</b>	-
NS	66U1-3803-1	Tube, Heat Shrink - 1/2 x 2-3/4 lg.	A/R
15	69NT35-4027-1	Tube, Liquid Line	1
16	56-07323-00	Tube, Suction Line	1
17	44-00370-10	Clamp, Tube 1.25 Diameter	1
18	66U1-5371-6	Screw, Mach. HexHd #10-24x.75 Sltd	1
19	56-08347-00	Tube, Liquid Line	1
20	44-00370-03	Clamp, Tube 0.50 Diameter	1
21	66U1-5381-1	Screw, TF HexHd #10-24x.75 Thread Cutting	2
22	44-00370-08	Clamp, Tube 1.125 Diameter	1
23	56-08343-00	Tube, Suction Line	1
<b>OPTION 3 - EVAPORATOR COIL WITH HERMETIC TXV and LARGE HEAT EXCHANGER</b>			
24	65-00144-01	Heat Exchanger (Suction Line) Large	1
<b>OPTION 5 - EVAPORATOR COIL WITH HERMETIC TXV and STANDARD HEAT EXCHANGER</b>			
24	65-00144-00	Heat Exchanger (Suction Line) Standard	1
<b>DEHUMIDIFICATION</b>			
-	76-00675-01	Kit, Humidity Sensor( <b>Field installation, units provisioned for - See Unit Matrix</b> ) - Includes:	-
25	10-00413-00	Sensor, Humidity <b>(HS)</b>	1
26	66U1-5371-10	Screw, Hex Head, #10-24 x 1.00 lg. - SST	2
27	66U1-5321-8	Washer, Flat, #10 - SST	2
28	68-13181-00	Bracket Assembly, Humidity Sensor	1

2.22 EVAPORATOR FAN DECK

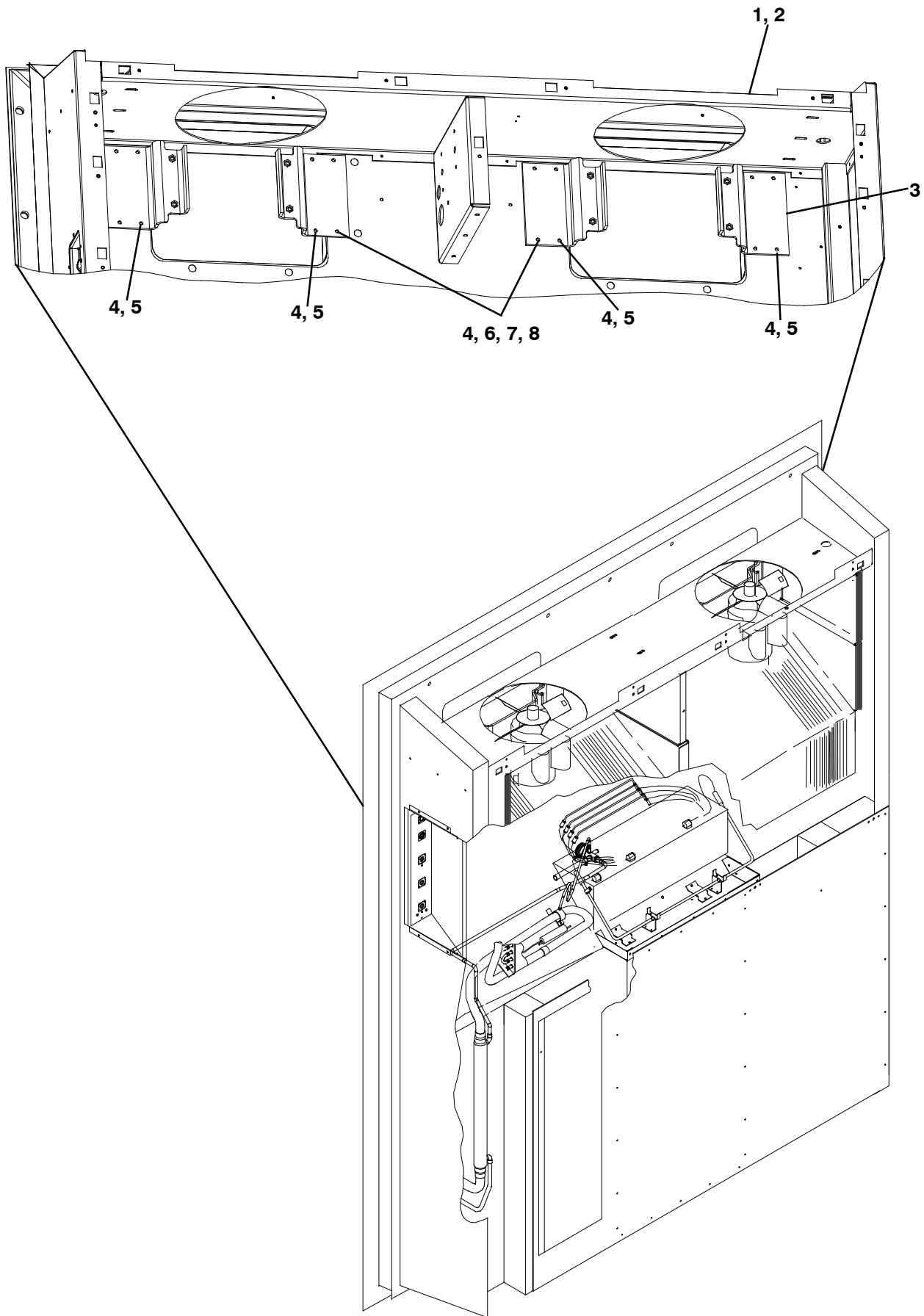



**2.22 EVAPORATOR FAN DECK**

<b>Item</b>	<b>Part Number</b>	<b>Description</b>	<b>Qty</b>
1	68-13194-01	Fan Deck Assy .125 Thk Alum	1
2	34-00928-09	Rivet,Blind .156 Dia .126-.250	26
3	69NT-40-476	Channel Assy Evap Motor	4
4	66-U-1-5321-3	Washer, Plain 1/4 N Type A	30
5	34-00655-10	Screw, Cap Hex Head 1/4-20 X 1.25	38
6	69NT-35-2692-1	Washer,Fender 1/4-.993-1.015 Od	15
7	34-00655-12	Screw,Cap Hxhd 1/4-20 X 1.50	2
8	58-04246-02	Ty-Rap Base Mounting Tab (5/16)	6

2.23 USDA SECTION

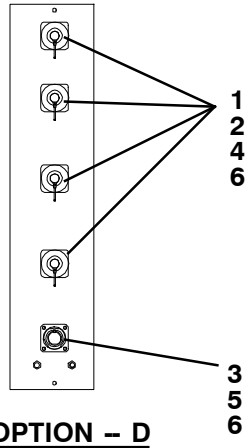
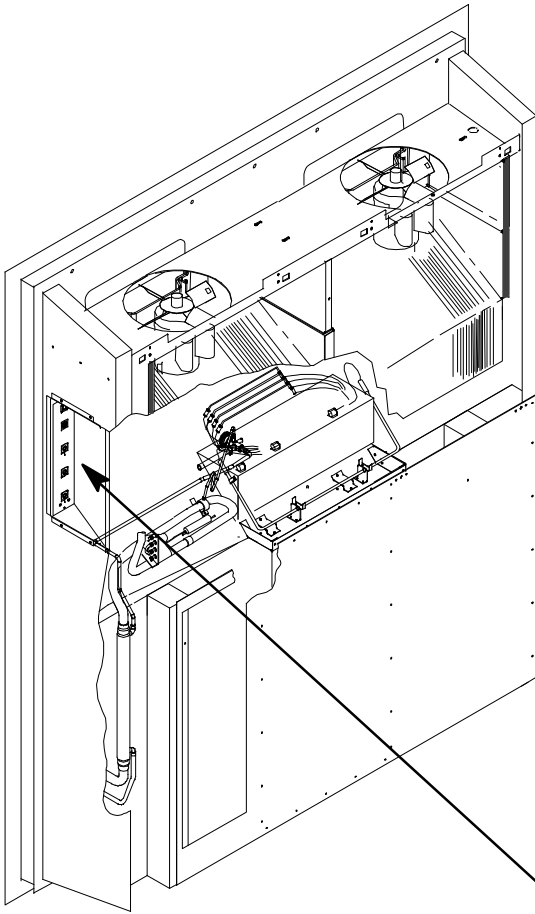

OPTION - D

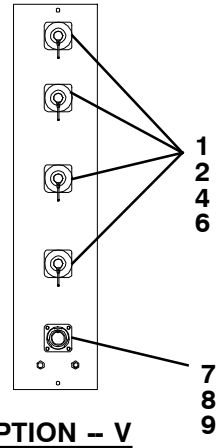

OPTION - V

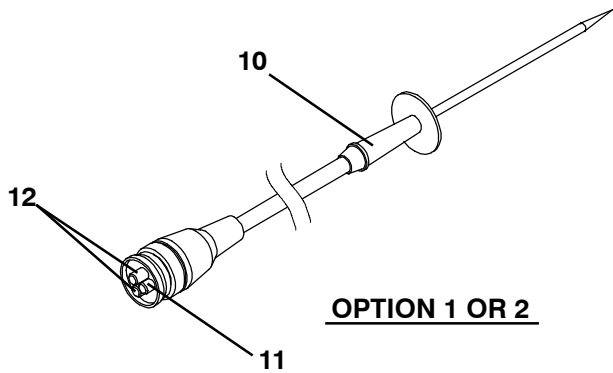

OPTION 1 OR 2

<b>2.23 USDA SECTION (Continued)</b>			
<b>Item</b>	<b>Part Number</b>	<b>Description</b>	<b>Qty</b>
<b>OPTION D</b>			
-	76-00760-00	Kit, USDA ( <b>For field installation, units provisioned for side-mounted USDA - See Unit Matrix</b> ) - Includes:	-
1	07-00397-12	Plug, Sealing	4
2	22-01660-00	Receptacle (PR1, PR2, PR3, Cargo Probe 4) (3 Pin)	4
3	22-01660-03	Receptacle, Interrogator ( <b>ICR</b> ) (5 Pin)1	1
NS	69NT41-992	Plate Assembly, USDA - Includes:	1
4	69NT43-175	Cap, Dust, with Tether (3 Pin)	4
5	69NT43-176	Cap, Dust, with Chain (5 Pin)	1
6	22-01613-14	Contact, Pin, #16 ( <b>Used with 22-01660-00 &amp; 22-01660-03</b> )	13
NS	69NT40-507-1	Door Assembly ( <b>Included and Used with REAR-mount USDA only</b> )	1
NS	22-01660-04	Plug, Interrogator Socket (ICR) (5 Pin)	1
<b>OPTION V</b>			
1	22-01660-08	Plug, Sealing	4
2	22-01660-00	Receptacle (PR1, PR2, PR3, Cargo Probe 4) (3 Pin)	4
4	69NT43-175	Cap, Dust, with Tether (3 Pin)	4
6	22-01613-14	Contact, Pin, #16 ( <b>Used with 22-01660-00 &amp; 22-01660-03</b> )	13
7	22-02412-00	Receptacle, Interrogator (5 Pin)	1
8	22-02413-00	Cap, Dust, with Tether (5 Pin)	1
9	22-02398-02	Socket, Contact ( <b>Silver Plated</b> )	A/R
	22-02398-03	Socket, Contact ( <b>Gold Plated</b> )	A/R
<b>USDA PROBE KITS</b>			
<b>OPTION 1</b>			
10	12-00342-03	Sensor Assembly, 600" lg. (15M) (USDA Probe) - Includes:	A/R
11	22-50127-00	Plug, Socket (PR1, PR2, PR3, Cargo Probe 4)	1
12	22-01613-15	Contact, Socket, #16 ( <b>Used with 22-50127-00 &amp; 22-01660-04</b> )	A/R
<b>OPTION 2</b>			
10	12-00342-02	Sensor Assembly, 540" lg. (13.5M) (USDA Probe) - Includes:	A/R
	12-00342-04	Sensor Assembly, 600" lg. (15M) (USDA Probe) - Includes:	A/R
11	22-50127-00	Plug, Socket (PR1, PR2, PR3, Cargo Probe 4)	1
12	22-01613-15	Contact, Socket, #16 ( <b>Used with 22-50127-00 &amp; 22-01660-04</b> )	A/R
<b>NOTE</b>			
Do not mix silver pins with gold pins and sockets.			

2.24 BACK PANEL ASSEMBLY - OPTION 1 - ALUMINUM BOLTED

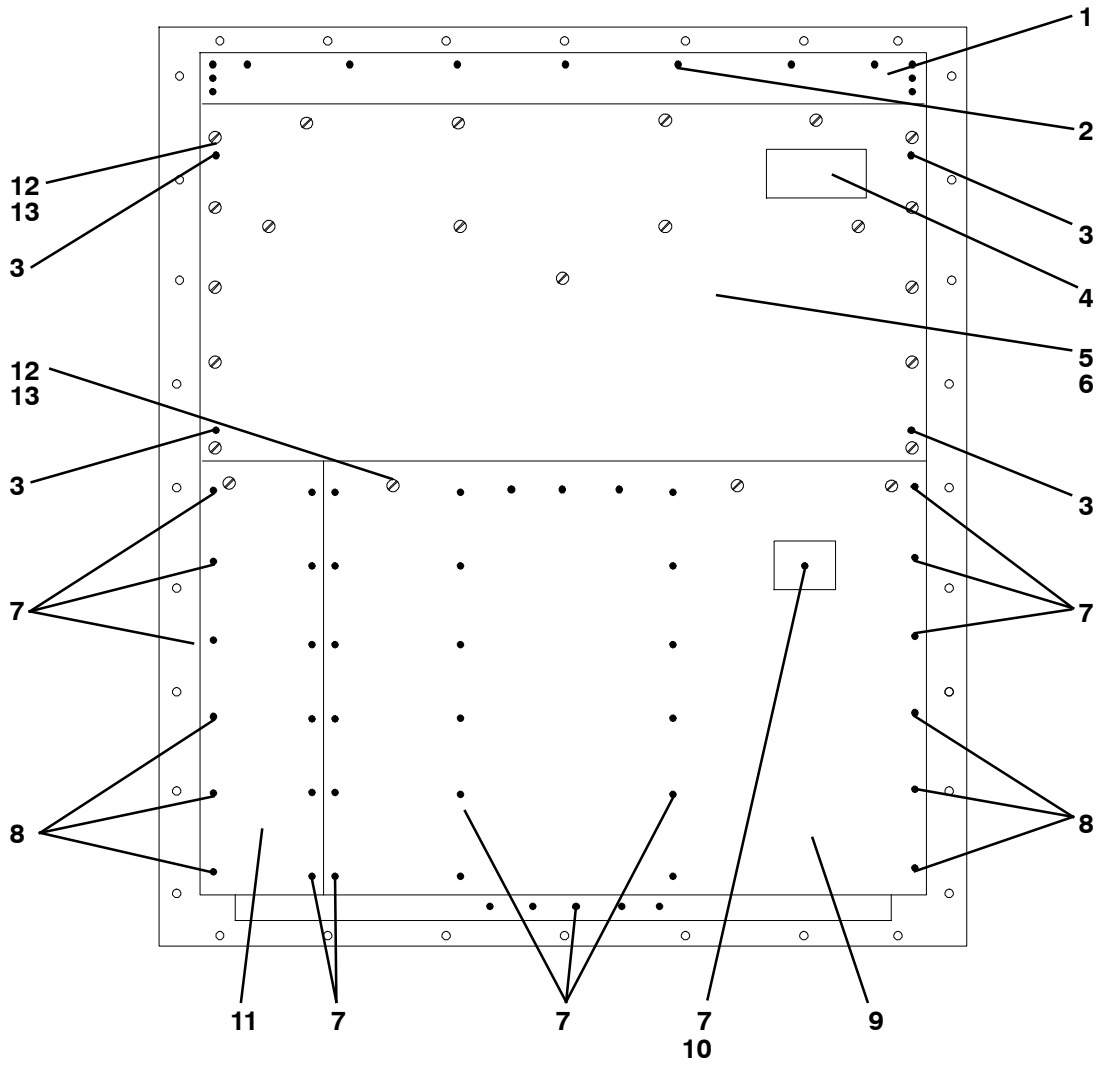

**2.24 BACK PANEL ASSEMBLY - OPTION 1 - ALUMINUM BOLTED (Continued)**

<b>Item</b>	<b>Part Number</b>	<b>Description</b>	<b>Qty</b>
1	69NT43-464	Grille, Top (Unpainted)	1
2	34-00928-09	Rivet, Blind, 5/32 Diameter, Grip Range - 1/8-1/4	21
3	66U1-7982-2	Rivet, TIR, 3/16 Diameter, Grip Range - 5/64-11/64	4
4	62-02822-01	Label, Carrier Transicold	1
5	69NT41-942-3	Panel Assembly, Upper - Includes:	1
NS	NSS	Drain Pan, Side (Location - Behind upper panel)	2
NS	NSS	Drain Pan, Center (Location - Behind upper panel - Top)	1
6	42-00334-00	Gasket (Location - Behind upper panel)	1
NS	66U1-8075	Gasket (25 ft., Cut to length)	A/R
7	34-00928-02	Rivet, Blind, 1/8 Diameter, Grip Range - 1/8-3/16	46
8	34-00928-03	Rivet, Blind, 1/8 Diameter, Grip Range - 3/16-1/4	3
9	68-13475-00	Panel, Bottom, (Painted)	1
	68-13475-08	Panel, Bottom, (Unpainted)	1
10	69NT35-2257	Duct, Air	1
11	68-13475-01	Panel, Bottom (Provision for heat exchanger location), (Painted)	1
	68-13475-09	Panel, Bottom (Provision for heat exchanger location), (Unpainted)	1
12	66U1-2403	Screw, Machine, Truss Head, #10-24 x 1/2 lg. - SST	20
13	69NT35-2692	Washer, Fender, #10 x 1.00 OD - SST	20

**2.25 BACK PANEL ASSEMBLY - OPTION 3 - ALUMINUM BOLTED WITH PROBE ACCESS DOOR**

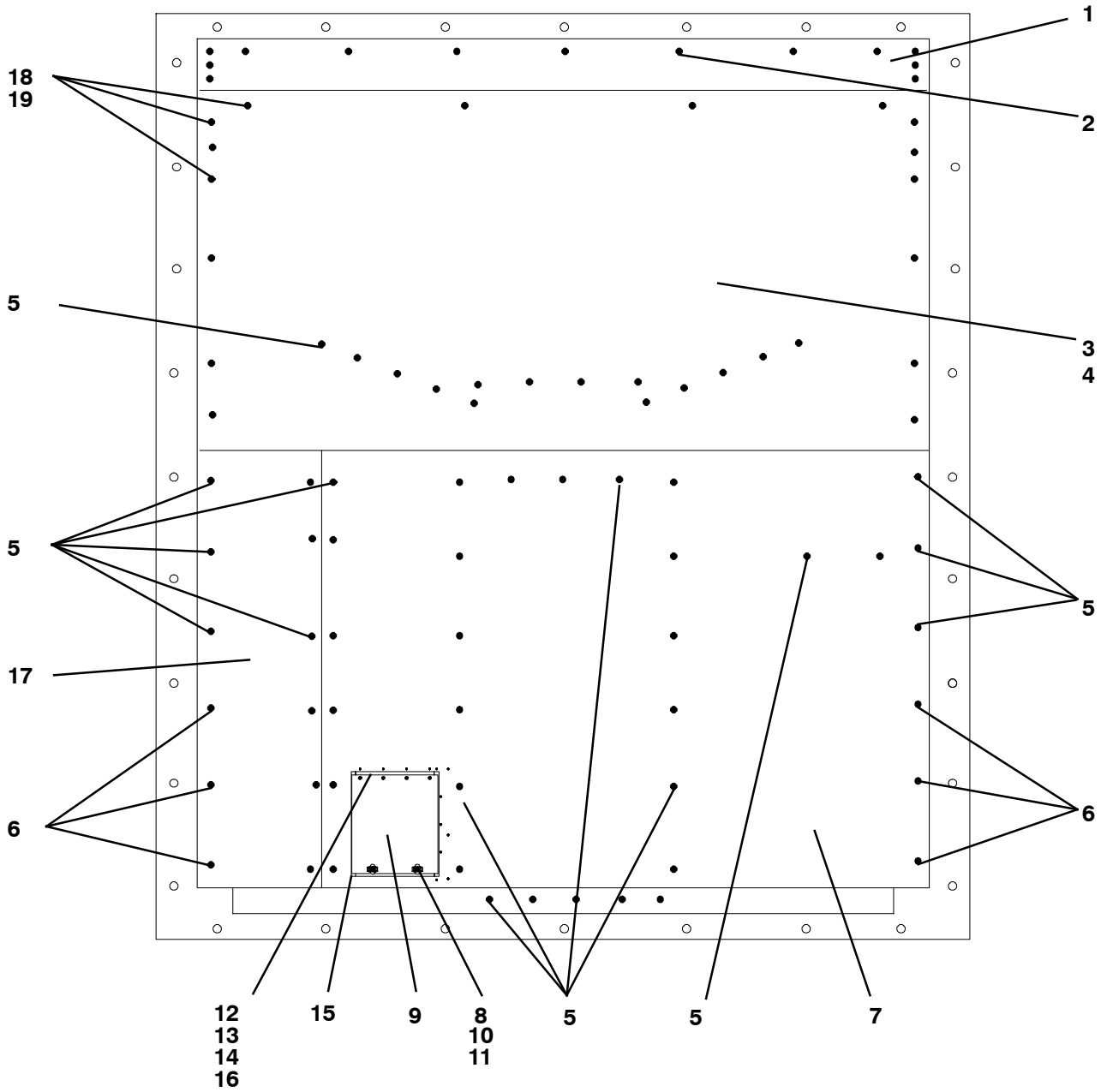

**2.25 BACK PANEL ASSEMBLY - OPTION 3 - ALUMINUM BOLTED WITH PROBE ACCESS DOOR  
(Continued)**

<b>Item</b>	<b>Part Number</b>	<b>Description</b>	<b>Qty</b>
1	69NT43-464	Grille, Top	1
2	34-00928-09	Rivet, Blind, 5/32 Diameter, Grip Range - 1/8-1/4	17
3	69NT41-942-3	Panel Assembly, Upper - Includes:	1
NS	NSS	Drain Pan, Side	2
NS	NSS	Drain Pan, Center	1
4	42-00334-00	Gasket (Location - Behind upper panel)	1
5	34-00928-02	Rivet, Blind, 1/8 Diameter, Grip Range - 1/8-3/16	46
6	34-00928-03	Rivet, Blind, 1/8 Diameter, Grip Range - 3/16-1/4	8
7	68-13475-04	Panel, Bottom (Painted)	1
8	34-01150-31	Receptacle, Retaining	2
NS	66U1-8075	Gasket (25 ft., Cut to length)	A/R
9	69NT43-471	Door Assembly, Probe Access - Includes:	1
10	34-01150-30	Washer, Retaining	2
11	34-01150-04	Stud, 1/4 Turn, 0.97 lg.	2
12	66U1-2803-10	Hinge	1
13	69NT35-7662-3	Spacer, Hinge	1
14	34-00928-04	Rivet, Blind, 1/8 Diameter, Grip Range - 1/4-5/16	8
15	69NT35-3296	Plate, Door Back - Lower	1
16	69NT35-3286	Plate, Door Back - Upper	1
17	68-13475-01	Panel, Bottom (Painted)	1
18	66U1-2403	Screw, Machine, Truss Head, #10-24 x 1/2 lg. - SST	18
19	69NT35-2692	Washer, Fender, #10 x 1.00 OD - SST	18

2.26 BACK PANEL ASSEMBLY - OPTION 8 - HINGED ALUMINUM WITH DRAIN ACCESS DOOR

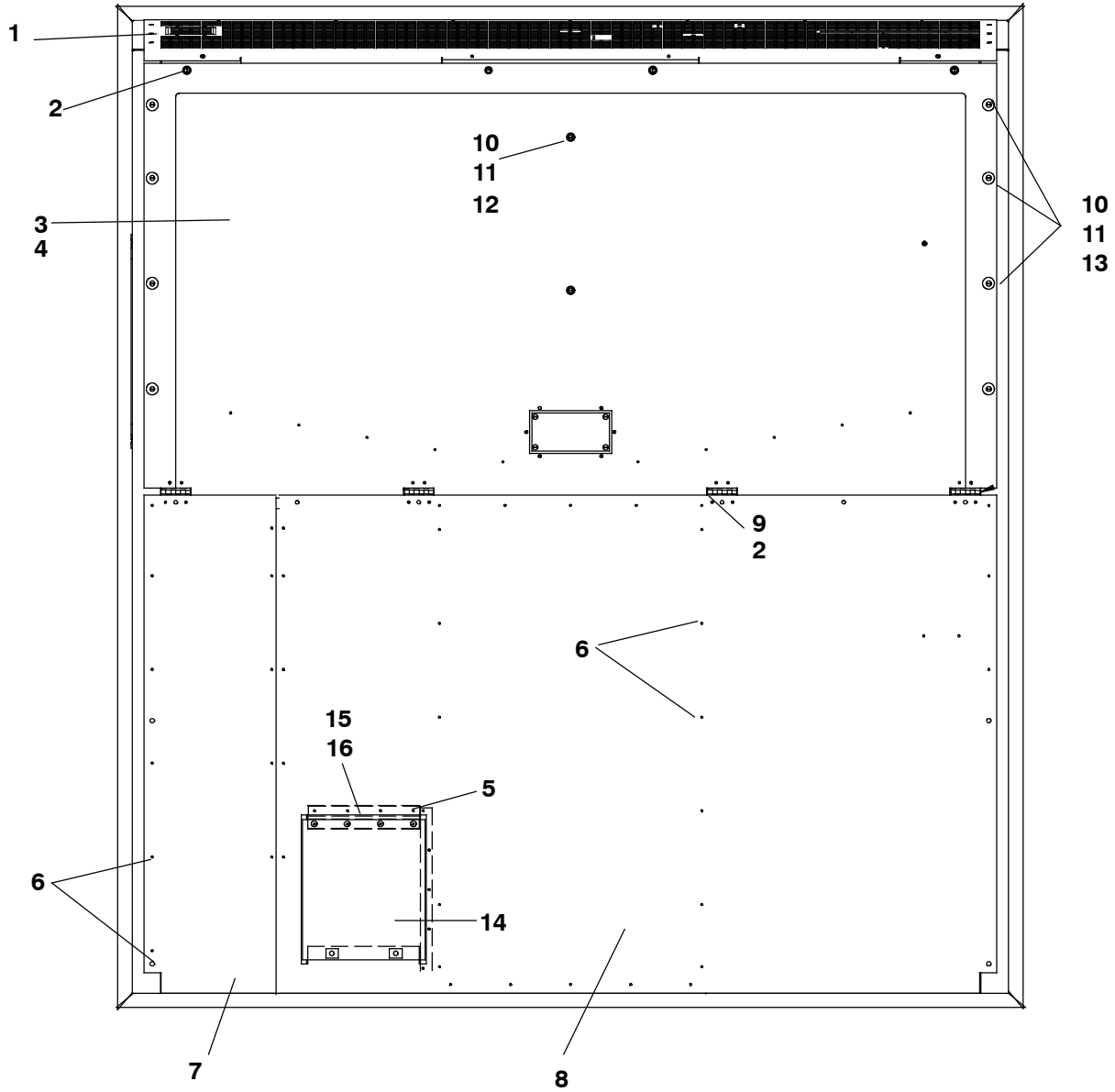



<b>2.26 BACK PANEL ASSEMBLY - OPTION 8 - HINGED ALUMINUM WITH DRAIN ACCESS DOOR</b>			
<b>Item</b>	<b>Part Number</b>	<b>Description</b>	<b>Qty</b>
1	69NT43-464	Grille, Top	1
2	34-00928-09	Rivet, Blind, 5/32 Diameter, Grip Range - 1/8-1/4	37
3	68-13729-06	Panel Assembly, Upper - Includes:	1
	<b>NSS</b>	Gutter	1
	<b>NSS</b>	Channel	2
4	42-00174-34	Gasket (Location - Behind upper panel)	1
5	34-00928-02	Rivet, Blind, 1/8 Diameter, Grip Range - 1/8-3/16	42
6	34-00928-03	Rivet, Blind, 1/8 Diameter, Grip Range - 3/16-1/9	2
7	68-13729-07	Panel, Bottom	1
8	69NT35-8658	Panel, Bottom (Provision for Drain Access Door location)	1
NS	42-00145-34	Gasket	A/R
9	69NT35-3282	Hinge	4
10	34-01150-30	Washer, Retaining	14
11	34-01150-06	Stud, 1/4 Turn, 1.03 lg.	6
12	34-01150-03	Stud, 1/4 Turn, 0.94 lg.	8
13	34-01150-31	Receptacle, Retaining	14
14	68-13475-05	Drain Access Door	1
15	66U1-2803-10	Hinge	1
16	69NT35-7662	Hinge Spacer	1

2.27 BACK PANEL ASSEMBLY - OPTION 4 - ALUMINUM HINGED

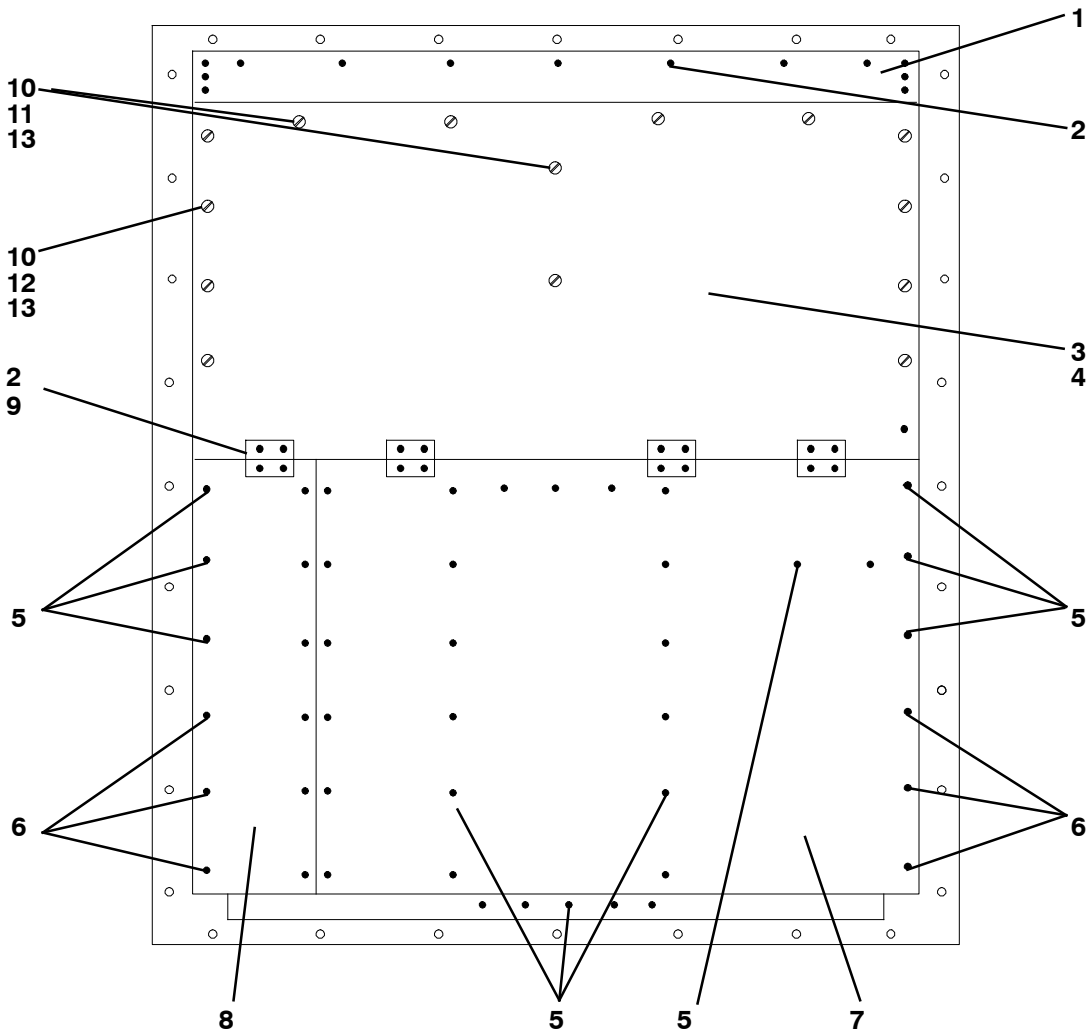

**2.27 BACK PANEL ASSEMBLY - OPTION 4 - ALUMINUM HINGED (Continued)**

<b>Item</b>	<b>Part Number</b>	<b>Description</b>	<b>Qty</b>
1	69NT43-464	Grille, Top	1
2	34-00928-09	Rivet, Blind, 5/32 Diameter, Grip Range - 1/8-1/4	37
3	69NT41-942-4	Panel Assembly, Upper - Includes:	1
NS	NSS	Drain Pan, Side	2
NS	NSS	Drain Pan, Center	1
4	42-00334-00	Gasket (Location - Behind upper panel)	1
5	34-00928-02	Rivet, Blind, 1/8 Diameter, Grip Range - 1/8-3/16	46
6	34-00928-03	Rivet, Blind, 1/8 Diameter, Grip Range - 3/16-1/9	3
7	68-13475-00	Panel, Bottom, (Painted)	1
	68-13475-08	Panel, Bottom, (Unpainted)	1
8	68-13475-01	Panel, Bottom (Provision for USDA location), (Painted)	1
	68-13475-09	Panel, Bottom (Provision for USDA location), (Unpainted)	1
NS	66U1-8075	Gasket (25 ft., Cut to length)	A/R
9	69NT35-3282	Hinge	4
10	34-01150-30	Washer, Retaining	14
11	34-01150-06	Stud, 1/4 Turn, 1.03 lg.	6
12	34-01150-03	Stud, 1/4 Turn, 0.94 lg.	8
13	34-01150-31	Receptacle, Retaining	14

2.28 BACK PANEL ASSEMBLY - OPTION 5 - STAINLESS STEEL HINGED

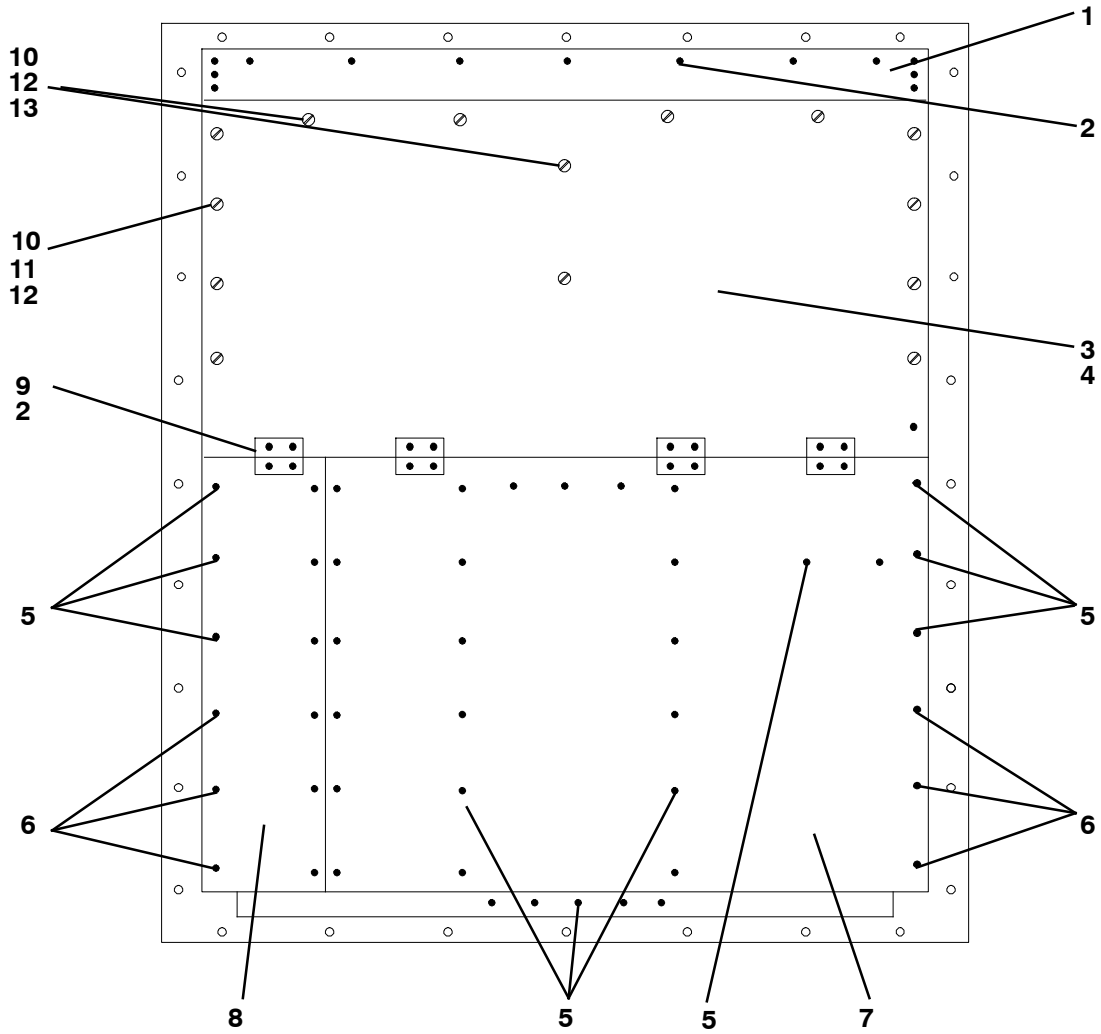

**2.28 BACK PANEL ASSEMBLY - OPTION 5 - STAINLESS STEEL HINGED (Continued)**

<b>Item</b>	<b>Part Number</b>	<b>Description</b>	<b>Qty</b>
1	69NT43-464	Grille, Top	1
2	34-00928-09	Rivet, Blind, 5/32 Diameter, Grip Range - 1/8-1/4	37
3	69NT41-942-5	Panel Assembly, Upper - Includes:	1
NS	NSS	Drain Pan, Side	2
NS	NSS	Drain Pan, Center	1
4	42-00334-00	Gasket (Location - Behind upper panel)	1
5	34-00928-02	Rivet, Blind, 1/8 Diameter, Grip Range - 1/8-3/16	46
6	34-00928-03	Rivet, Blind, 1/8 Diameter, Grip Range - 3/16-1/9	3
7	69NT35-6598	Panel, Bottom. SST	1
8	69NT35-6598-1	Panel, Bottom (Provision for USDA location), SST	1
NS	66U1-8075	Gasket (25 ft., Cut to length)	A/R
9	69NT35-3282	Hinge	4
10	34-01150-30	Washer, Retaining	14
11	34-01150-31	Receptacle, Retaining	14
12	34-01150-03	Stud, 1/4 Turn, 0.94 lg.	8
13	34-01150-06	Stud, 1/4 Turn, 1.03 lg.	6

**2.29 ELECTRONIC PARTLOW TEMPERATURE RECORDER - OPTION 7 AND OPTION 8**

**OPTION - 7 and 8**

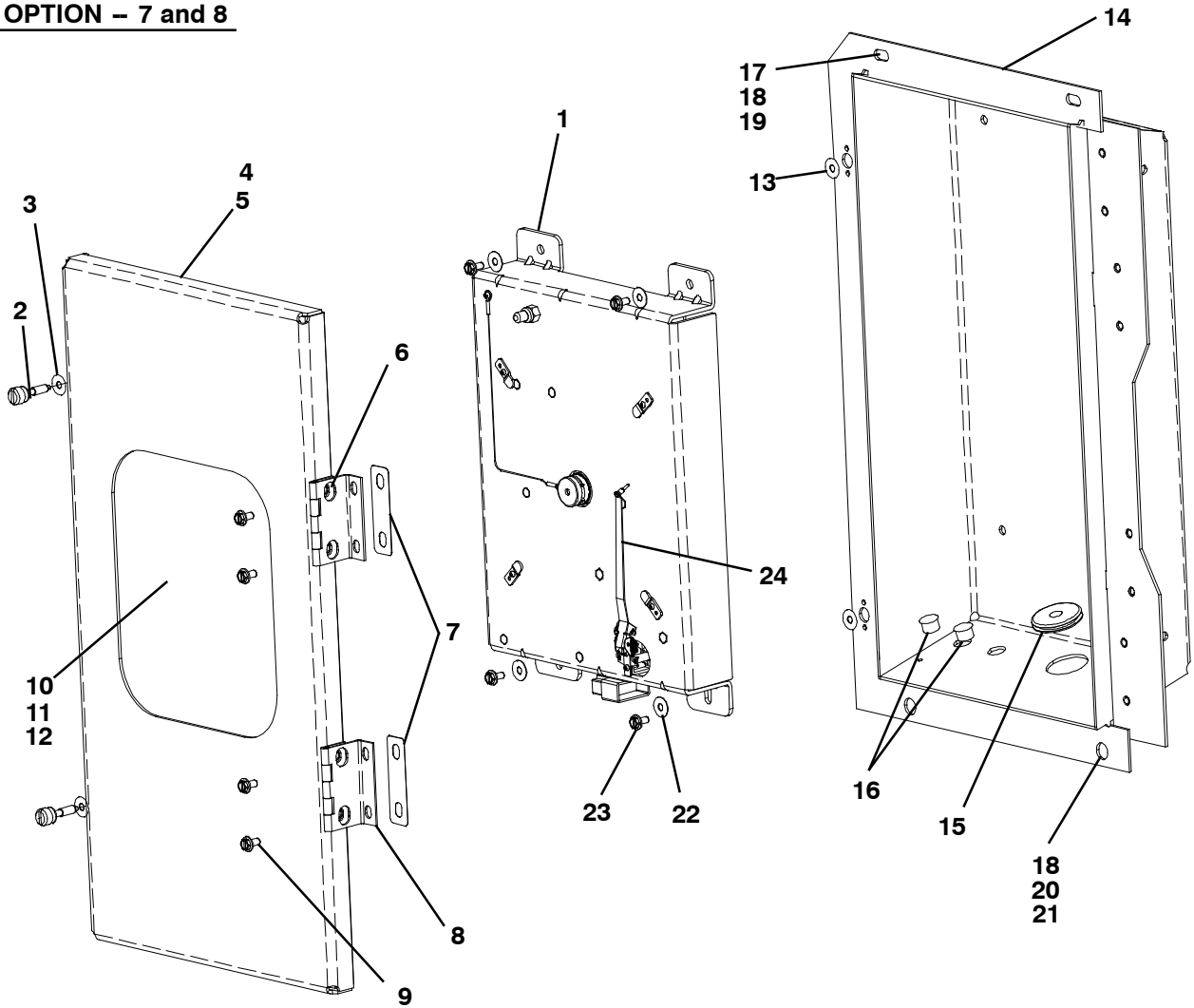

**2.30 NO TEMPERATURE RECORDER - OPTION 9**

**OPTION 9**

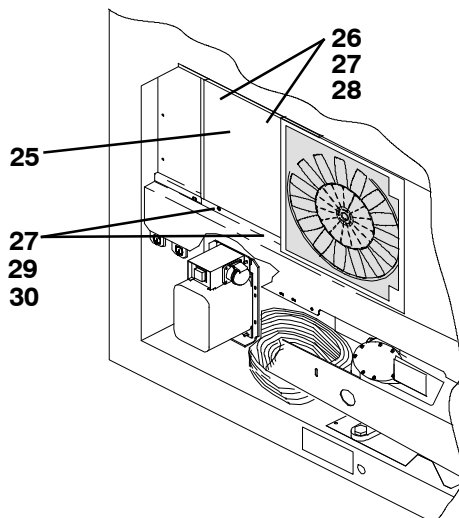

**2.29 ELECTRONIC PARTLOW TEMPERATURE RECORDER - OPTION 7 AND OPTION 8 (Continued)**

Item	Part Number	Description	Qty
-	76-00701-11 <b>OPTION 7</b>	Partlow Recorder Kit, Standard - Includes: Recorder, Box & Door Assy's <b>(For field installation, units provisioned for - Refer to Unit Matrix )</b>	1
1	12-00464-08	Electronic Temperature Recorder	1
-	76-00701-10 <b>OPTION 8</b>	Partlow Recorder Kit, Special - Includes: Recorder, Box & Door Assy's <b>(For field installation, units provisioned for - Refer to Unit Matrix )</b>	1
1	12-00464-04	Electronic Temperature Recorder	1
2	66U1-6811-8	Screw, Retaining - 0.300 - 0.625 Panel Thickness - SST	2
3	34-06053-00	Washer, 0.25 ID x 1.00 OD - Mylar	4
4	76-00701-05	Door Assembly - Includes:	1
5	42-01098-01	Seal, Door - Rubber	1
6	34-06179-04	Screw, Hex Head, SEMS, #10-24 x 5/16 lg.	4
7	58-04101-07	Protector - Mylar	4
8	44-00374-00	Hinge	2
9	34-06179-00	Screw, Hex Head, #10-24 x 7/16 lg. - SST	4
10	69NT35-5022-5	Window	1
11	69NT35-5352-1	Gasket	1
12	34-00795-09	Nut, Selflock, 1/4-20	4
13	34-06169-00	Washer, Retaining - SST	2
14	76-00701-06SV	Box Assembly - Includes:	1
15	58-00065-67	Grommet, 3/8 ID x 1.25 OD	1
16	58-00065-70	Plug, Hole, 0.50 Diameter	2
17	66U1-5321-7	Washer, Flat, 1/4 - SST	2
18	66U1-5361-25	Screw, Cap, Hex Head, 1/4-20 x 0.75 lg. - SST	4
19	34-06053-13	Washer, Retaining, 0.19 ID x 0.80 OD - Mylar	2
20	69NT35-2692-1	Washer, Fender, 1/4 ID x 0.993-1.015 OD	2
21	34-06053-03	Washer, 0.25 ID x 0.19 OD - Mylar	2
22	34-06053-05	Washer, 1/4 ID x 1 OD - Mylar	4
23	34-06179-00	Screw, Hex Head, SEMS, #10-24 x 7/16 lg.	4
24	09-00371-00	Stylus, Electronic Partlow Kit, Includes	
NS	-	Chart - Owner Supplied	A/R
NS	09-00128-00	Charts F - 31 Day (Box of 50) (-20F to +80F)	A/R
NS	09-00128-01	Charts C - 31 Day (Box of 50) (-25C to +25C)	A/R
NS	66U1-3882	Wire Tie	A/R
NS	58-04246-00	Base, Wire Tie	A/R

**2.30 NO TEMPERATURE RECORDER - OPTION 9 (Continued)**

Item	Part Number	Description	Qty
25	68-12658-01	Panel	1
26	66U1-5321-7	Washer, Flat, 1/4 - SST	2
27	66U1-5361-25	Screw, Cap Hex Head, 1/4-20 x 0.75 lg. - SST	4
28	34-06053-13	Washer, Retaining, 0.195 ID x 0.80 OD - Mylar	2
29	69NT35-2692-1	Washer, Fender, 1/4 ID x 0.993-1.015 OD	2
30	34-06053-03	Washer, 0.25 ID x 1.00 OD - Mylar	2

**2.31 COMPRESSOR MOUNTING, GUARD, CRANKCASE HEATER COMPONENTS**

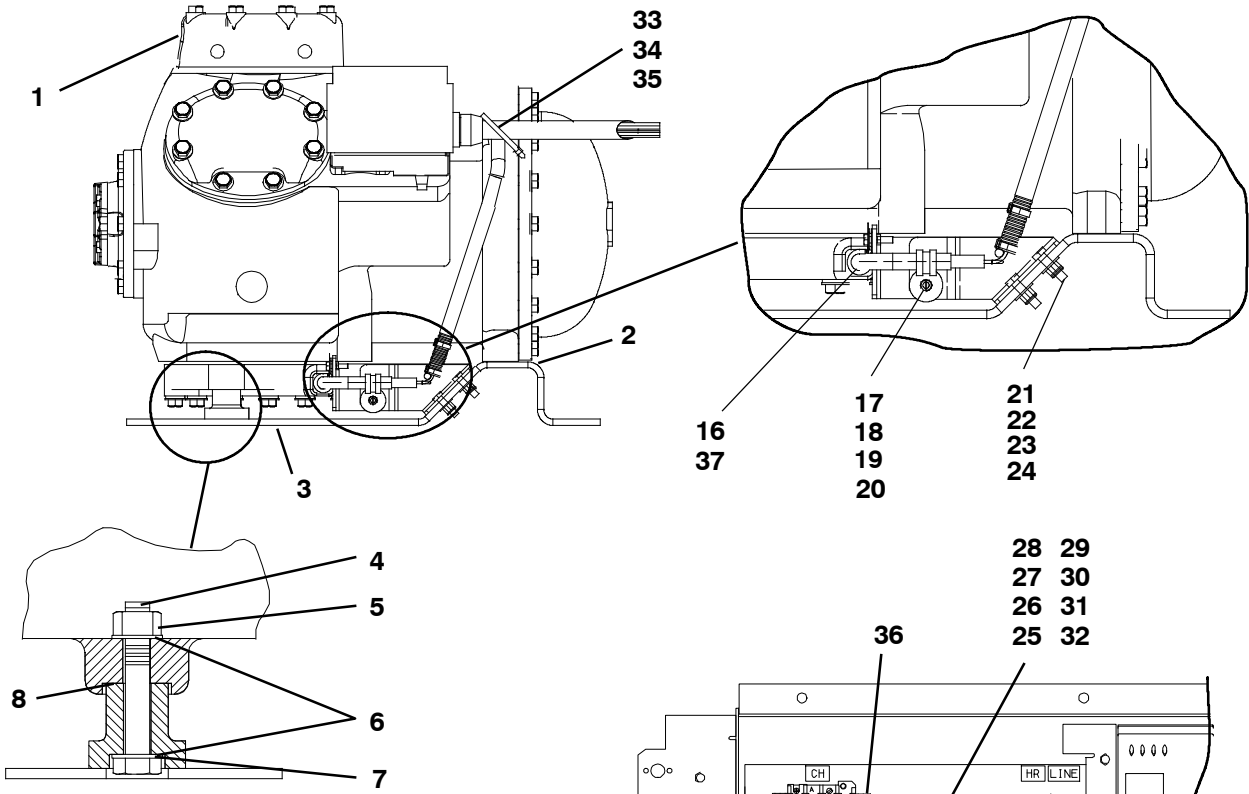

**Compressor Foot – Section View**

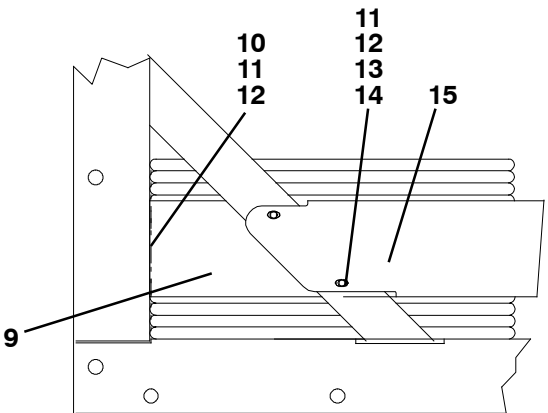

**Guards – Bottom Left Corner of Unit**

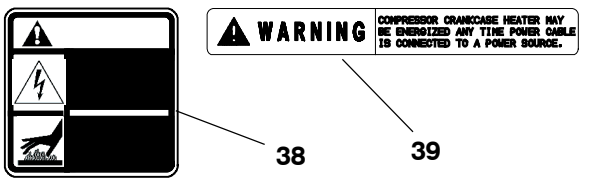
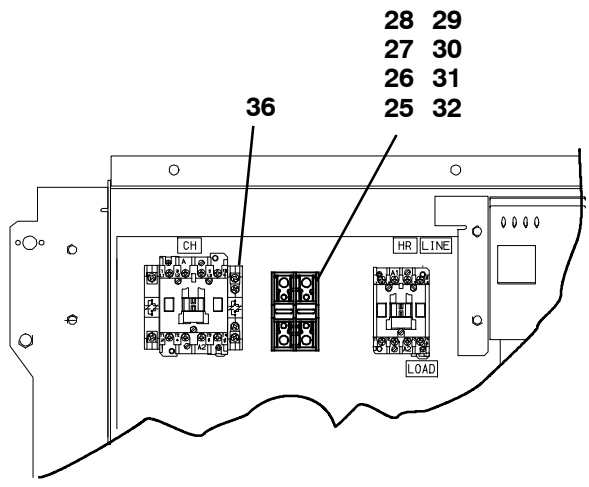

**OPTION C – Compressor Crankcase Heater**

Item	Part Number	Description	Qty
1	-	Compressor - Refer to Section 4	-
2	69NT35-6132	Protector (Compressor to Compressor Base)	1



**2.31 COMPRESSOR MOUNTING, GUARD, CRANKCASE HEATER COMPONENTS (Continued)**

Item	Part Number	Description	Qty
3	69NT43-469	Base, Compressor	1
NS	66U1-5361-7	Bolt, Hex Head, 3/8-16 x 1.00 lg. - SST	7
NS	66U1-5321-5	Washer, Flat, 3/8 - SST	7
NS	AU11JR241	Washer, Lock, 3/8 - SST	7
NS	34-06053-02	Washer, Mylar, 0.375 ID x 1.00 OD	7
4	34-00849-22	Capscrew, 7/16-14 x 2-3/4 lg. - SST	2
5	34-00667-14	Locknut, 7/16-14 - SST	2
6	66U1-5321-8	Washer, Flat, 7/16 - SST	4
7	34-06053-07	Washer, Mylar, 0.438 ID x 0.922 OD	2
8	34-06053-01	Washer, Mylar, 0.438 ID x 1.125 OD	2
9	68-12993-00	Panel, Guard	1
	68-12523-00	Panel, Guard - Large	1
10	66U1-5361-25	Screw, Hex Head, 1/4-20 x 3/4 lg. - SST	1
11	66U1-5321-7	Washer, Flat, 1/4 - SST	9
12	34-06053-00	Washer, Mylar, 1/4 ID x 3/4 OD	9
13	66U1-5361-11	Capscrew, Hex Head, 1/4-20 x 1-1/2 lg. - SST	4
14	34-00667-11	Locknut, 1/4-20 - SST	4
15	68-12432-00	Guard, Compressor, 0.125 Thick Alum. (Blue)	1
	68-12432-01	Guard, Compressor, 0.090 Thick Alum. (Blue)	1
	68-12432-02	Guard, Compressor, 0.090 Thick Alum. (White)	1
	68-12432-03	Guard, Compressor, 0.125 Thick Alum., For Right Extended Guard (Blue)	1
<b>OPTION C - CRANKCASE HEATER</b>			
-	76-00766-00	Crankcase Heater Installation Kit - Includes:	1
16	24-02019-02	Heater, Compressor Crankcase ( <b>CCH</b> ) <b>NSS</b>	1
17	44-00370-03	Clamp, Tube, Cushioned, 1/2 Diameter - SST	1
18	34-06053-03	Washer, Mylar, 1/4 ID x 1.0 OD	1
19	66U1-5371-6	Screw, Machine Hex Head, #10-24 x 0.75 lg. - SST	1
20	69NT-35-8284	Bracket, Heater Mounting	1
21	34-00655-08	Screw, Hex Head, 1/4-20 x 1.00 lg - SST	2
22	34-06053-00	Washer, Mylar, 0.25 ID x 0.75 OD	4
23	34-00662-11	Washer, Flat, 1/4 x 0.05 Thick.	4
24	34-00667-11	Locknut, 1/4-20	2
25	22-04044-00	Fuse Block	1
26	22-04044-01	Fuse Holder	2
27	22-04043-00	Fuse	2
28	34-01178-22	Screw, #8-32 x 0.5 long	2
29	66U1-5321-2	Washer, #8	2
30	66U1-5321-8	Washer, Flat #10	4
31	68-14852-00	Bracket, Fuse Holder Mounting	1
32	66U1-5381-1	Screw, Hex Head #10-24 x 0.75 long	4
33	58-04321-01	Tube, Split (3/8 x 72 long)	1
34	66U1-3882	Wire Tie	10
35	22-02302-02	Connector	1
36	10-00431-02	Contact, Aux.	1
37	02-00086-00	Thermo Grease	1
38	62-10921-00	Label	1
39	69NT35-8218-01	Label	1

**2.32 COMPRESSOR GAUGES AND TRANSDUCERS**

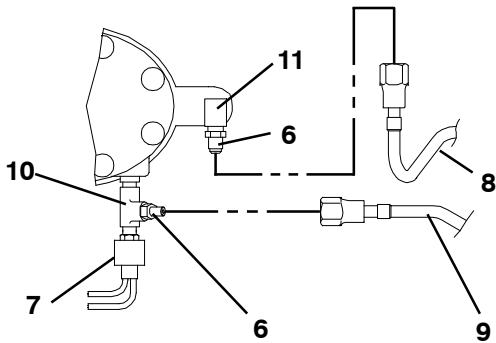
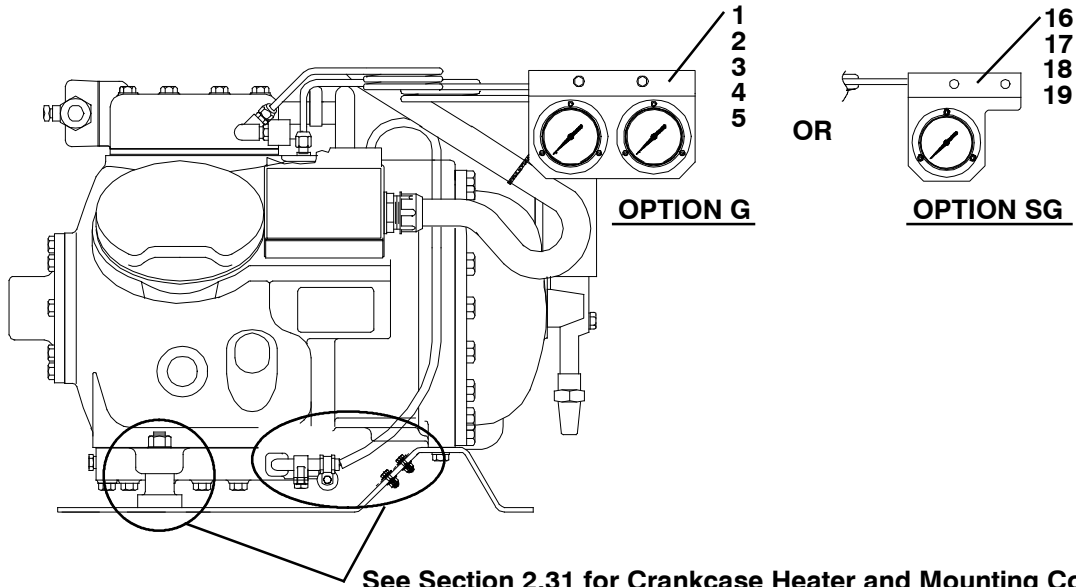

**OPTION G – Center Cylinder Head View with Both gauges**

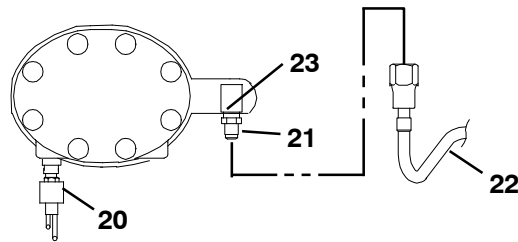

**OPTION SG – Center Cylinder Head View with Suction Gauge Only**

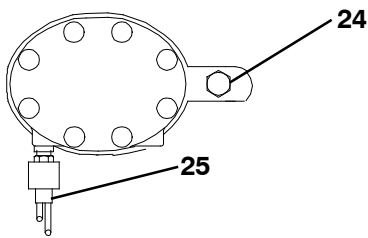

**OPTION – Center Cylinder Head View without Gauges**

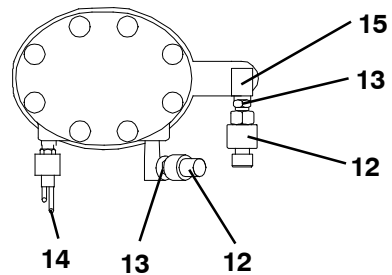

**OPTION T - Center Cylinder Head View with Pressure Transducers**

**2.32 COMPRESSOR GAUGES AND TRANSDUCERS (Continued)**

Item	Part Number	Description	Qty
<b>OPTION G - PRESSURE GAUGES</b>			
1	69NT41-106-2	Stiffener Assembly	1
NS	66U1-5321-8	Washer, Flat, #10 - SST	2
NS	66U1-5371-6	Screw, Hex Head, #10-24 x 3/4 lg. - SST	2
NS	34-06053-05	Washer, Mylar, 0.205 ID x 0.600 OD	2
2	68-13472-03SV	Bracket Assembly, Gauge	1
3	12-01124-02	Gauge, Suction Pressure	1
4	12-01125-02	Gauge, Discharge Pressure	1
5	66U1-6651-19	Screw, Pan Head, #6-32 x 7/16 lg. - SST	6
6	06DA403-844	Valve Assembly, Core, Check (Schrader Valve) - Brass	2
7	12-00309-06	Switch, High Pressure (HPS)	1
NS	22-02392-00SV	Connector, Female, 2 Pin <b>Used w/12-00309-03</b> (Includes terminals & cable seal)	1
8	69NT41-553	Tube Assembly, Low Pressure	1
9	69NT41-543	Tube Assembly, High Pressure	1
10	CA21JA051	Tee, 1/4 NPT	1
11	40-00060-02	Elbow, 90 Street, 1/4 FPT x 1/4 MPT - Brass	1
<b>OPTION T - PRESSURE TRANSDUCERS</b>			
12	12-00352-00	Transducer, Pressure	2
13	06DA403-844	Valve Assembly, Core, Check (Schrader Valve) - Brass	2
14	12-00309-06	Switch, High Pressure (HPS)	1
NS	22-02392-00SV	Connector, Female, 2 Pin <b>Used w/12-00309-03</b> (Includes terminals & cable seal)	1
15	40-00060-02	Elbow, 90 Street, 1/4 FPT x 1/4 MPT - Brass	1
<b>OPTION SG - SUCTION PRESSURE GAUGE ONLY</b>			
16	69NT41-106-2	Stiffener Assembly	1
NS	66U1-5321-8	Washer, Flat, #10 - SST	2
NS	66U1-5371-6	Screw, Hex Head, #10-24 x 3/4 lg. - SST	2
NS	34-06053-05	Washer, Mylar, 0.205 ID x 0.600 OD	2
17	68-13472-01	Bracket Assembly, Gauge	1
18	12-01124-01	Gauge, Suction Pressure	1
19	66U1-6651-19	Screw, Pan Head, #6-32 x 7/16 lg. - SST	3
20	12-00309-06	Switch, High Pressure (HPS)	1
NS	22-02392-00SV	Connector, Female, 2 Pin <b>Used w/12-00309-03</b> (Includes terminals & cable seal)	1
21	06DA403-844	Valve Assembly, Core, Check (Schrader Valve) - Brass	2
22	69NT41-553	Tube Assembly, Low Pressure	1
23	40-00060-02	Elbow, 90 Street, 1/4 FPT x 1/4 MPT - Brass	1
<b>OPTION - NO GAUGES</b>			
24	40-00123-02	Plug, Pipe, 1/4-18 NPTF - Brass	1
25	12-00309-06	Switch, High Pressure (HPS)	1
NS	22-02392-00SV	Connector, Female, 2 Pin <b>Used w/12-00309-03</b> (Includes terminals & cable seal)	1

**2.33 CABLE RESTRAINT COMPONENTS**

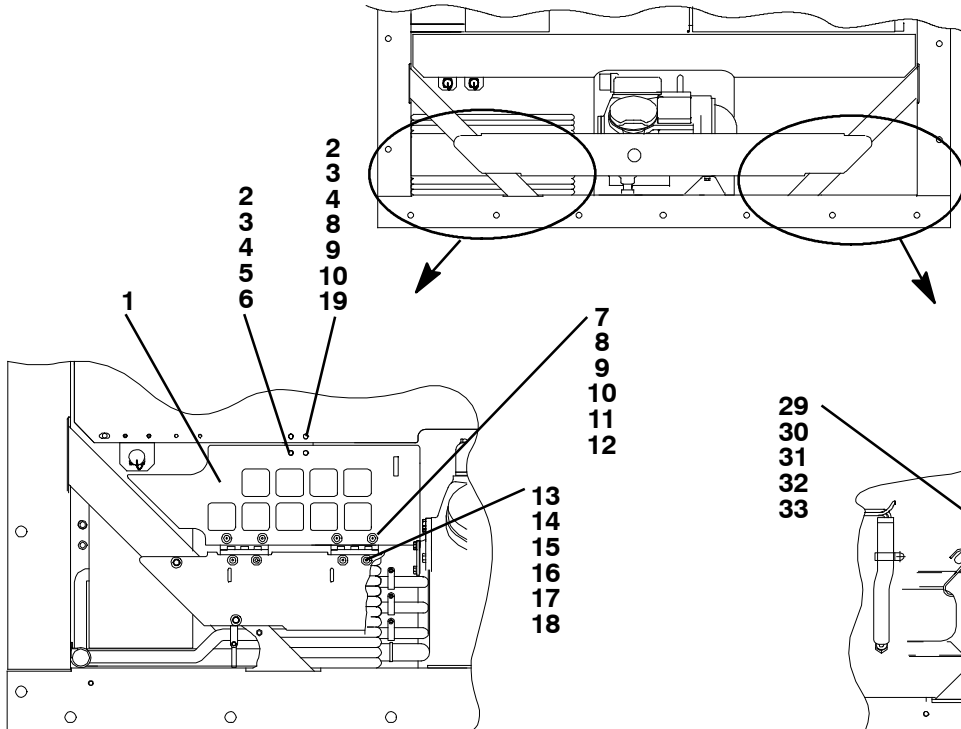

**OPTION 1 - CABLE DOOR**

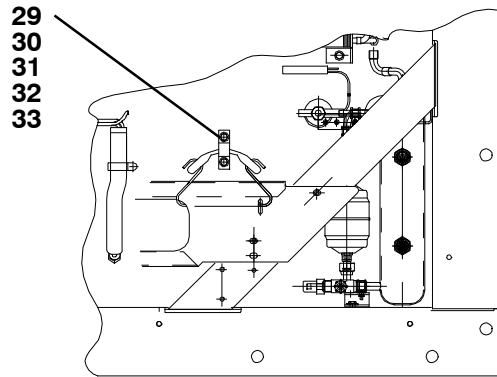

**OPTION 4 and 6 - RIGHT SIDE BUNGY CORD**

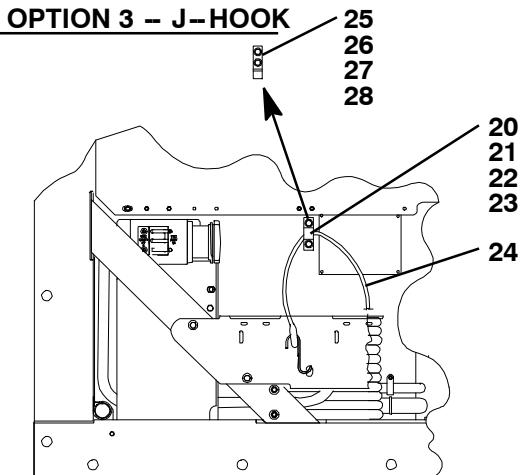

**OPTION 2, 4, 5 and 6 - LEFT SIDE BUNGY CORD**

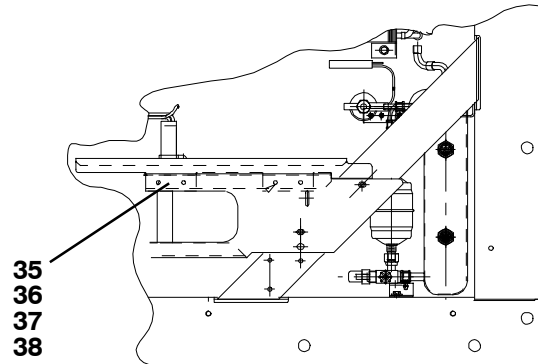

**OPTION 6 - RIGHT SIDE EXTENDED GUARD**

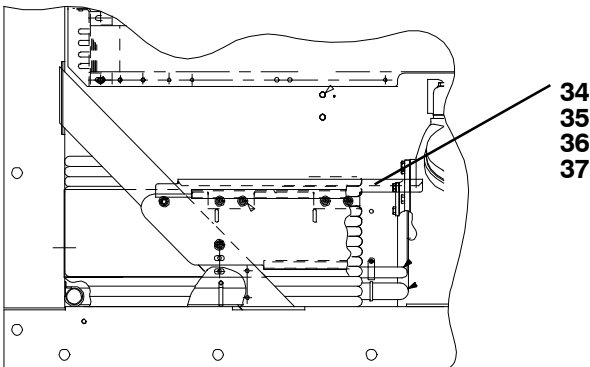

**OPTION 5 and 6 - LEFT SIDE EXTENDED GUARD**

**2.33 CABLE RESTRAINT COMPONENTS (Continued)**

Item	Part Number	Description	Qty
<b>OPTION 1 - CABLE DOOR</b>			
1	69NT41-724-4	Cover Assembly w/Latch, Cable Storage - Includes:	1
2	34-06126-08	Screw, Hex Head, #4-40 x 1/2 lg. - SST	2
3	34-00662-05	Washer, Flat, #4 -SST	4
4	34-00667-05	Locknut, Hex Head, #4-40	2
5	34-06053-08	Washer, Mylar, 1/8 ID x 3/8 OD	2
6	44-00340-03	Latch	1
7	69NT35-8032	Hinge	2
8	66U1-2403	Screw, Truss Head, #10-24 x 1/2 lg. - SST	4
9	66U1-5321-8	Washer, Flat, #10	4
10	34-00667-09	Locknut, Hex Head, #10-24 - SST	4
11	34-06053-05	Washer, Mylar, 3/16 ID x 5/8 OD	4
12	58-04001-02	Protector, Mylar	2
13	58-04001-01	Protector, Mylar	1
14	34-06053-05	Washer, Mylar, 3/16 ID x 5/8 OD	2
15	34-01167-01	Retainer, Nut	1
16	66U1-2403	Screw, Truss Head, #10-24 x 1/2 lg. - SST	2
17	66U1-5321-8	Washer, Flat, #10 - SST	2
18	66U1-5331-3	Washer, Lock, #10 - SST	4
19	44-00340-05	Latch, Catch	1
<b>OPTION 2 - LEFT BUNGY CORD ONLY</b>			
20	69NT35-5992	Cable Restraint	1
21	66U1-5321-7	Washer, Flat, 1/4 - SST	2
22	66U1-5361-25	Screw, Cap, Hex, Head, 1/4-20 x 0.75 lg - SST	2
23	34-06053-03	Washer, Mylar, 0.25 ID X 1.00 OD	2
24	66U1-2603	Strap, Tie Down	1
<b>OPTION 3 - J-HOOK</b>			
25	69NT35-8382	Cable Restraint, J-Hook	1
26	58-04026-22	Protector, Mylar	1
27	66U1-5321-7	Washer, Flat, 1/4 - SST	2
28	66U1-5361-25	Screw, Cap, Hex, Head, 1/4-20 x 0.75 lg - SST	2
<b>OPTION 4 - LEFT AND RIGHT BUNGY CORD</b>			
<b>Use Option 2 Plus the Items Below</b>			
29	66U1-2603	Strap, Tie Down	1
30	69NT35-5992	Cable Restraint	1
31	66U1-5361-25	Screw, Cap, Hex, Head, 1/4-20 x 0.75 lg - SST	2
32	66U1-5321-7	Washer, Flat, 1/4 - SST	2
33	34-06053-03	Washer, Mylar, 0.25 ID X 1.00 OD	2
<b>OPTION 5 - LEFT BUNGY CORD WITH LEFT EXTENDED GUARD</b>			
<b>Use Option 2 Plus the Items Below</b>			
34	68-13310-00	Bracket, Left	1
35	66U1-2403	Screw, Truss Head, #10-24 x 1/2 lg. - SST	A/R
36	66U1-5321-8	Washer, Flat, #10 - SST	A/R
37	34-06053-05	Washer, Mylar, 3/16 ID x 5/8 OD	A/R
<b>OPTION 6 - LEFT AND RIGHT BUNGY CORD WITH EXTENDED GUARDS</b>			
<b>Use Option 4 and 5 Plus the Items Below</b>			
38	68-13310-01	Bracket, Right	1

## 2.34 VOLTAGE CABLES

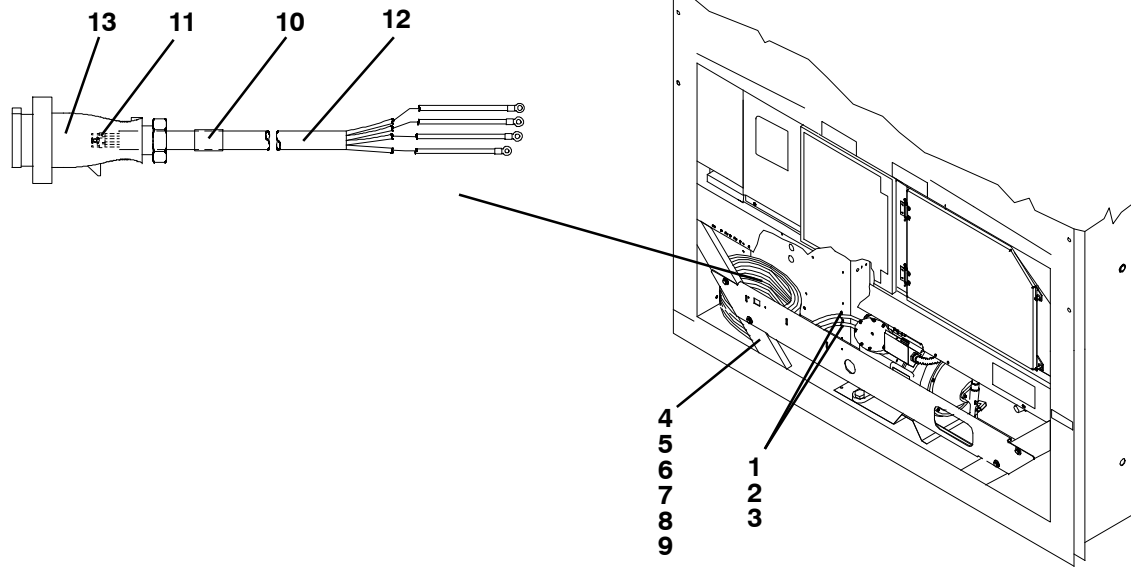

Item	Part Number	Description	Qty
<b>CLAMPS ON BACK WALL AND CABLE CUTTERS</b>			
1	34-00373-56	Clamp, Tube, Cushioned, 9/16 Diameter <b>(Used with Transicord)</b>	A/R
	34-00373-59	Clamp, Tube, Cushioned, 3/4 Diameter	A/R
2	66U1-5381-1	Screw, Hex Head, #10-24 x 3/4 lg. - SST	A/R
3	34-06053-03	Washer, Mylar, 1/4 ID x 1.00 OD	A/R
4	69NT35-6412-2	Clamp, Cable Cutter, 8 AWG cable	1
	68-14456-00	Clamp, Cable Cutter, 10 AWG cable	1
	58-14456-01	Clamp, Cable Cutter, 11 AWG cable	1
5	58-04026-07	Protector, Mylar	A/R
6	66U1-5361-11	Screw, Machined Hex Head, 1/4-20 x 1-1/2 lg. - SST	A/R
7	34-00667-11	Locknut, Hex Head, 1/4-20 - SST	A/R
8	66U1-5321-7	Washer, Flat, 1/4 - SST	A/R
9	34-06053-03	Washer, Mylar, 0.25 ID x 1.00 O. D.	A/R
<b>460V CABLES</b>			
<b>STANDARD PARTS FOR ALL 460V CABLES</b>			
10	66U1-2583	Heat Shrink Tube (Coil Label) - "460V"	1
11	22-02324-01	Bushing <b>(Used with Standard Cable)</b>	4
	22-02324-05	Bushing <b>(Used with Transicord)</b>	4
<b>OPTION 1</b>			
12	66U1-9782	Cable, Power - Yellow, 10/4	A/R
13	22-02378-00	Plug, Power	1
<b>OPTION 2</b>			
12	22-01551-00	Cable, Power - Yellow, 33 amp, 11 AWG	A/R
13	22-02378-00	Plug, Power	1
<b>OPTION 3</b>			
12	66U1-9782	Cable, Power - Yellow, 10/4	A/R
13	22-01891-00	Plug, Power	1
<b>OPTION 4</b>			
12	22-01551-00	Cable, Power - Yellow, 33 amp, 11 AWG	A/R
13	22-01891-00	Plug, Power	1

**2.34 VOLTAGE CABLES (Continued)**

Item	Part Number	Description	Qty
<b>OPTION 5</b>			
12	22-01551-00	Cable, Power - Yellow, 33 amp, 11 AWG	A/R
13	22-01883-00	Plug, Power	1
<b>OPTION 6</b>			
12	22-01551-00	Cable, Power - Yellow, 33 amp, 11 AWG	A/R
13	22-01891-00	Plug, Power	1
<b>OPTION 7</b>			
12	66U1-9782	Cable, Power - Yellow, 10/4	A/R
13	22-01891-00	Plug, Power	1
<b>OPTION 8</b>			
12	66U1-9782	Cable, Power - Yellow, 10/4	A/R
13	22-01932-00	Plug, Power	1
<b>OPTION 9</b>			
12	66U1-9782	Cable, Power - Yellow, 10/4	A/R
13	22-02232-00	Plug, Power	1
<b>230V CABLES</b>			
<b>STANDARD PARTS FOR ALL 230V CABLES</b>			
10	66U1-2583-1	Heat Shrink Tube (Coil Label) - "230V"	1
11	22-02324-02	Bushing (Used with 8 AWG)	4
12	66U1-9782-1	Cable, Power - Black, 35 amps, 8 AWG	A/R
<b>OPTION 1</b>			
13	22-02188-00	Plug, Power	1
<b>OPTION 2</b>			
13	22-02375-00	Plug, Power	1
<b>OPTION 3</b>			
13	66U1-6782-3	Plug, Power	1
<b>OPTION 4</b>			
13	22-01744-00	Plug, Power	1
<b>OPTION 5</b>			
13	22-02322-00	Plug, Power	1
<b>OPTION 6</b>			
13	22-01884-00	Plug, Power	1
<b>OPTION 7</b>			
13	66U1-6782	Plug, Power	1
<b>OPTION 8</b>			
13	22-01931-00	Plug, Power	1
<b>OPTION 9</b>			
13	22-01906-00	Plug, Power	1

## 2.35 AUTOTRANSFORMER KIT

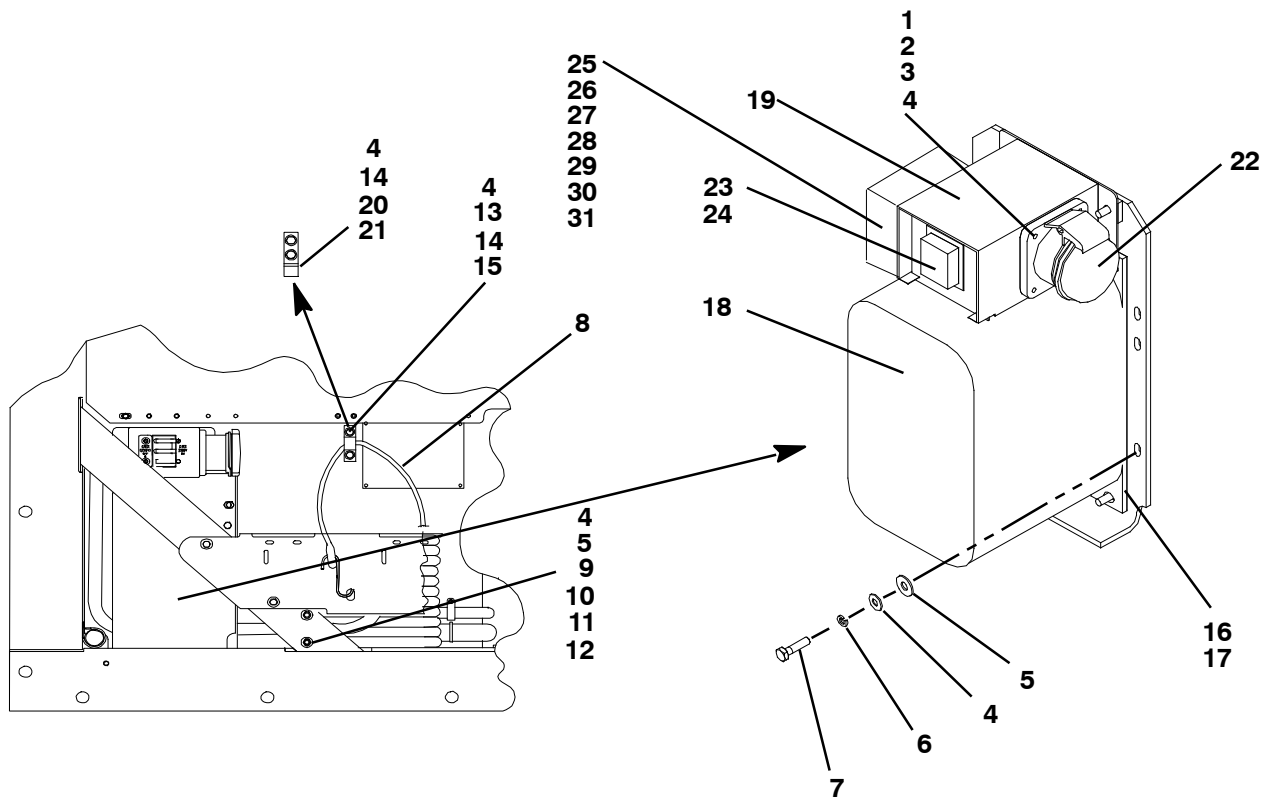

Item	Part Number	Description	Qty
<b>STANDARD PARTS INCLUDED IN EVERY 76-00670 SERVICE KIT</b>			
1	66U1-5371-7	Screw, Hex Head, #10-24 x 1/2 lg. - SST	4
2	66U1-5321-8	Washer, Flat, #10 - SST	4
3	34-06053-05	Washer, Mylar, 0.205 ID x 0.600 OD	4
4	66U1-5321-7	Washer, Flat, 1/4 - SST	A/R
5	34-06053-00	Washer, Mylar, 0.250 ID x 0.800 OD	5
6	AU11JR171	Washer, Lock, 1/4 - SST	5
7	AA06JA170	Screw, Hex Head, 1/4-20 x 1.00 lg.	5
8	66U1-2603	Strap, Tie Down	1
9	69NT35-6412-2	Clamp, Cable Cutter, 8 AWG cable	1
	69NT35-6412	Clamp, Cable Cutter, 10 AWG cable	1
	69NT35-6412-1	Clamp, Cable Cutter, 11 AWG cable	1
10	58-04026-07	Protector, Mylar	1
11	66U1-5361-11	Screw, Machined Hex Head, 1/4-20 x 1-1/2 lg. - SST	2
12	34-00667-11	Locknut, Hex Head, 1/4-20 - SST	2
13	69NT35-5992	Clamp, Tie Down Strap	1
14	66U1-5361-25	Bolt, Hex Head, 1/4-20 x 3/4 lg. - SST	A/R
15	34-06053-03	Washer, Mylar, 0.25 ID x 1.00 OD	2
16	69NT43-374	Bracket Assembly	1
17	58-04026-17	Protector, Mylar	1



**2.35 AUTOTRANSFORMER KIT (Continued)**

Item	Part Number	Description	Qty
<b>OPTION 1 - AUTOTRANSFORMER</b>			
<b>See Previous Page for Standard Parts Included in the Kit and use with Items Below</b>			
-	76-00670-02	Transformer Kit, Field Installation, <b>without CB2</b> - Includes:	1
18	10-01139-04	Transformer, Dual Voltage Modular	1
NS	22-01778-00	Terminal Block - <b>Used only without CB2</b>	1
19	69NT43-470-1	Box Assembly	1
20	69NT35-8382	Clamp, Tie Down Strap	1
21	58-04026-22	Protector, Mylar	1
<b>OPTION 2 - AUTOTRANSFORMER WITH CB2 AND RECEPTACLE</b>			
<b>See Previous Page for Standard Parts Included in the Kit and use with Items Below</b>			
-	76-00670-01	Transformer Kit, Field Installation, <b>with CB2</b> - Includes:	1
18	10-01139-04	Transformer, Dual Voltage Modular	1
19	69NT43-470	Box Assembly - <b>Used only with CB2</b>	1
22	22-01679-00	Receptacle, 32 Amp	1
	22-01679-01	Receptacle, w/ Screw Cap - 32 Amp, Alternate, <b>SOLD SEPARATELY</b>	1
20	69NT35-8382	Clamp, Tie Down Strap	1
21	58-04026-22	Protector, Mylar	1
-	76-00667-05	Circuit Breaker Kit, Field Installation - Includes:	1
23	10-00083-05	Circuit Breaker, 70 amp - 250 vac, 50/60 hz	1
24	66U2-1531	Boot - Includes:	1
NS	NSS	Frame	1
NS	NSS	Screw, Self Sealing, #6-32 x 3/8 lg. - SST	6
<b>OPTION 3 - AUTOTRANSFORMER WITH CB2 AND BRIDGING UNIT</b>			
<b>See Previous Page for Standard Parts Included in the Kit and use with Items Below</b>			
-	76-00670-03	Transformer Kit, Field Installation, <b>with CB2 and TBU</b> - Includes:	1
18	10-01139-04	Transformer, Dual Voltage Modular	1
19	69NT43-470-2	Box Assembly	1
20	69NT35-8382	Clamp, Tie Down Strap	1
21	58-04026-22	Protector, Mylar	1
-	76-00667-05	Circuit Breaker Kit, Field Installation - Includes:	1
23	10-00083-05	Circuit Breaker, 70 amp - 250 vac, 50/60 hz	1
24	66U2-1531	Boot - Includes:	1
NS	NSS	Frame	1
NS	NSS	Screw, Self Sealing, #6-32 x 3/8 lg. - SST	6
25	12-00474-00	Bridge Unit, Transformer	1
26	42-00470-00	Gasket, Transformer Bridge Unit	1
27	34-06221-00	Screw, Hex Head, #10-24 x 2.50 lg. - SST	2
28	34-00667-09	Locknut, Hex Head, #10-24 - SST	2
29	66U1-5321-8	Washer, Flat #10 - SST	2
30	34-06053-05	Washer, Mylar 0.205 ID x 0.600 OD	2
31	22-02324-01	Bushing, 0.142 ID x 0.472 OD	3
<b>OPTION 4 - AUTOTRANSFORMER WITH CB2 AND RECEPTACLE</b>			
<b>See Previous Page for Standard Parts Included in the Kit and use with Items Below</b>			
-	76-00670-04	Transformer Kit, Field Installation, <b>with CB2</b> - Includes: <b>Everything in kit 76-00670-01 except replace item #22 with below</b>	1
22	22-01734-01	Receptacle, 32 Amp	1

## 2.36 LABELS AND DECALS (Not Applicable to All Units)

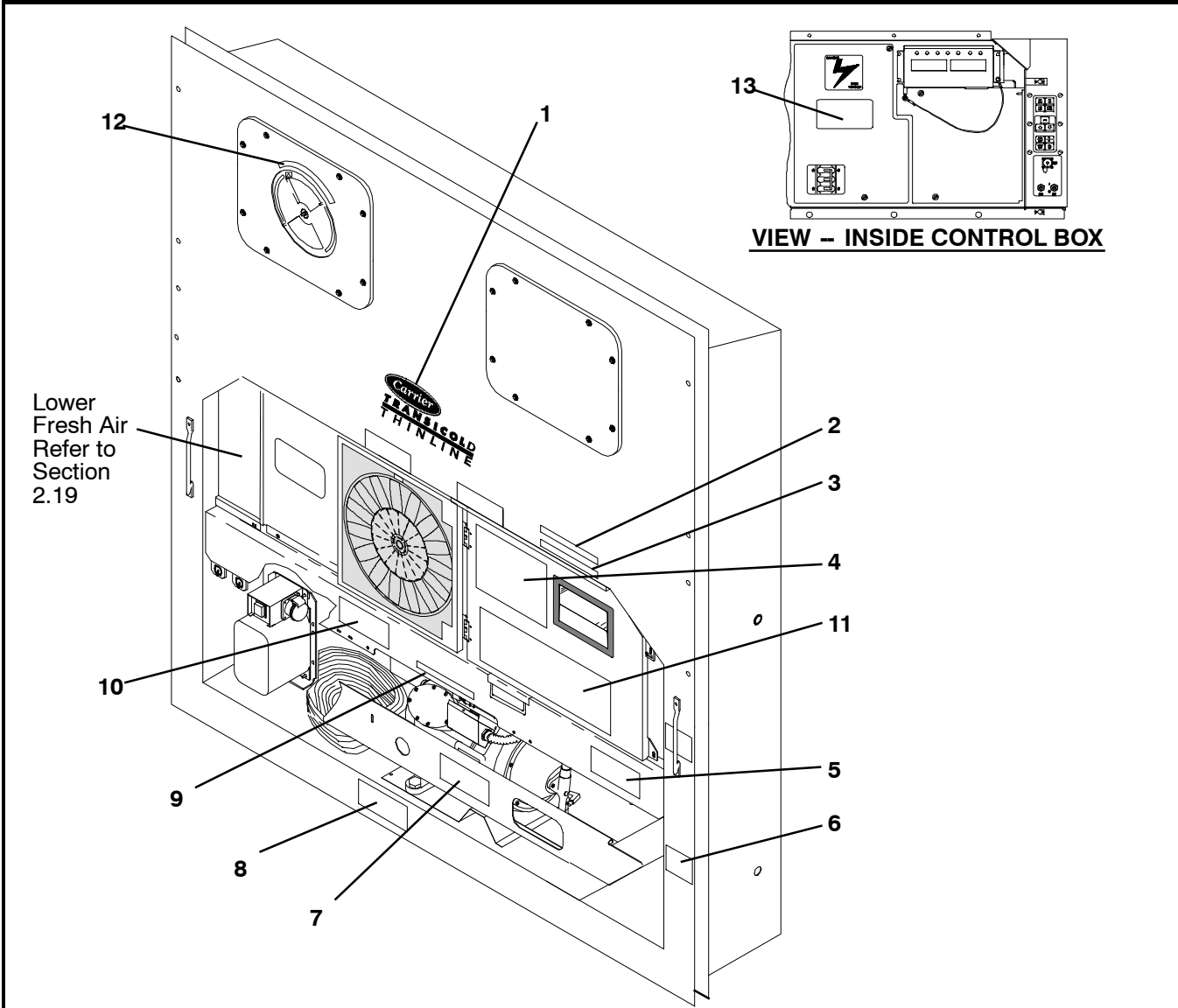

Item	Part Number	Description	Qty
<b>STANDARD LABELS</b>			
1	62-10769-00	Decal, Carrier Thinline	1
2	69NT35-3867	Label, Economy Mode	1
3	69NT35-3907	Label, Humidity Control Sensor	1
4	62-02721-00	Label, Function Code - <i>English</i>	1
	62-02721-03	Label, Function Code, with Single Evaporator Fan Capability - <i>English</i>	1
5	62-10902-02	Label, USDA Cold Certified	1
	62-10902-03	Label, Micro-Link 3 with USDA Cold Certified	1
	62-10902-04	Label, Micro-Link 3 without USDA Cold Certified	1
6	62-02444-01	Label, Charge with R-134a	1
7	62-10259-00	Label, R-134a - Ozone Protection - <i>English</i>	1
	62-02530-01	Label, R-134a - Ozone Protection, Umbrella Only - <i>English</i>	1
8	62-02458-00	Label, POE Compressor Oil	1
9	69NT35-8218	Label, Equipped w/Crankcase Heater ( <b>CCH</b> )	1
10	62-02785-00	Label, CE	1
NS	69NT35-6118	Label, USDA (Location - Back of Unit, top left side)	1

**2.36 LABELS AND DECALS (Continued)**

Item	Part Number	Description	Qty
<b>OPTION 1 - ENGLISH</b>			
11	62-02720-00	Label, Operating Instructions (Partlow w/ Return Air)	1
	62-02743-14	Label, Operating Instructions (Partlow w/ Supply Air)	1
	62-02743-16	Label, Operating Instructions (Electronic Partlow w/ Supply & Return Air)	1
	62-02743-12	Label, Operating Instructions (Saginomiya w/ Supply Air)	1
	62-02743-13	Label, Operating Instructions (Saginomiya w/ Return Air)	1
	62-02743-18	Label, Operating Instructions (No Recorder)	1
12	62-02723-00	Label, Fresh Air Makeup - <i>English</i>	1
	62-02723-03	Label, Fresh Air Makeup (w/ Full CMH) - <i>English</i>	1
	62-02723-10	Label, Fresh Air Makeup (w/ Full CMH + CFM) - <i>English</i>	1
13	62-10532-00	Label, Welding Precautions - <i>English</i>	1
<b>OPTION 2 - ENGLISH/SPANISH</b>			
11	62-02743-01	Label, Operating Instructions (Partlow w/ Return Air) - <i>English/Spanish</i>	1
	62-02743-10	Label, Operating Instructions (No Recorder)- <i>English/Spanish</i>	1
12	62-02723-02	Label, Fresh Air Makeup - <i>English/Spanish</i>	1
	62-02723-04	Label, Fresh Air Makeup (w/ Full CMH) - <i>English/Spanish</i>	1
13	62-10532-02	Label, Welding Precautions - <i>English/Spanish</i>	1
<b>OPTION 3 - ENGLISH/FRENCH</b>			
11	62-02743-00	Label, Operating Instructions (Partlow w/ return Air) - <i>English/French</i>	1
12	62-02723-01	Label, Fresh Air Makeup - <i>English/French</i>	1
13	62-10532-01	Label, Welding Precautions - <i>English/French</i>	1
<b>OPTION 4 - ENGLISH/KOREAN</b>			
11	62-02743-02	Label, Operating Instructions (Partlow w/ Return Air) - <i>English/Korean</i>	1
	62-02743-08	Label, Operating Instructions (Saginomiya w/ Return Air) - <i>English/Korean</i>	1
12	62-02723-03	Label, Fresh Air Makeup (w/ Full CMH) - <i>English</i>	1
13	62-10532-00	Label, Welding Precautions - <i>English</i>	1
<b>OPTION 5 - ENGLISH/TRADITIONAL CHINESE</b>			
11	62-02743-04	Label, Operating Instructions (Partlow w/ Return Air) - <i>English/Chinese</i>	1
	62-02743-07	Label, Operating Instructions (Saginomiya w/ Return Air) - <i>English/Chinese</i>	1
	62-02743-19	Label, Operating Instructions (Electronic Partlow w/ Supply & Return Air) - <i>English/Chinese</i>	1
12	62-02723-06	Label, Fresh Air Makeup - <i>English/Chinese</i>	1
13	62-10532-04	Label, Welding Precautions - <i>English/Chinese</i>	1
<b>OPTION 6 - ENGLISH/SIMPLIFIED CHINESE</b>			
11	62-02743-15	Label, Operating Instructions (Electronic Partlow w/ Supply & Return Air) - <i>English/Simplified Chinese</i>	1
	62-02743-04	Label, Operating Instructions (Partlow w/ Return Air) - <i>English/Simplified Chinese</i>	1
12	62-02723-05	Label, Fresh Air Makeup - <i>English/Simplified Chinese</i>	1
13	62-10532-03	Label, Welding Precautions - <i>English/Simplified Chinese</i>	1
<b>OPTION 7 - ENGLISH/JAPANESE/CHINESE</b>			
11	62-02743-09	Label, Operating Instructions (Saginomiya w/ Supply and Return Air) - <i>English/Japanese/Chinese</i>	1
	62-02743-17	Label, Operating Instructions (Electronic Partlow w/ Supply & Return Air) - <i>English/Japanese/Chinese</i>	1
12	62-02723-09	Label, Fresh Air Makeup - <i>English/Japanese/Chinese</i>	1
	62-02723-11	Label, Fresh Air Makeup - (w/ Shaded CMH) <i>English/Japanese/Chinese</i>	1
13	62-10532-06	Label, Welding Precautions - <i>English/Japanese/Chinese</i>	1

### 3 INTERROGATOR AND ACCESSORIES

#### 3.1 DATAVIEW/DATAREADER

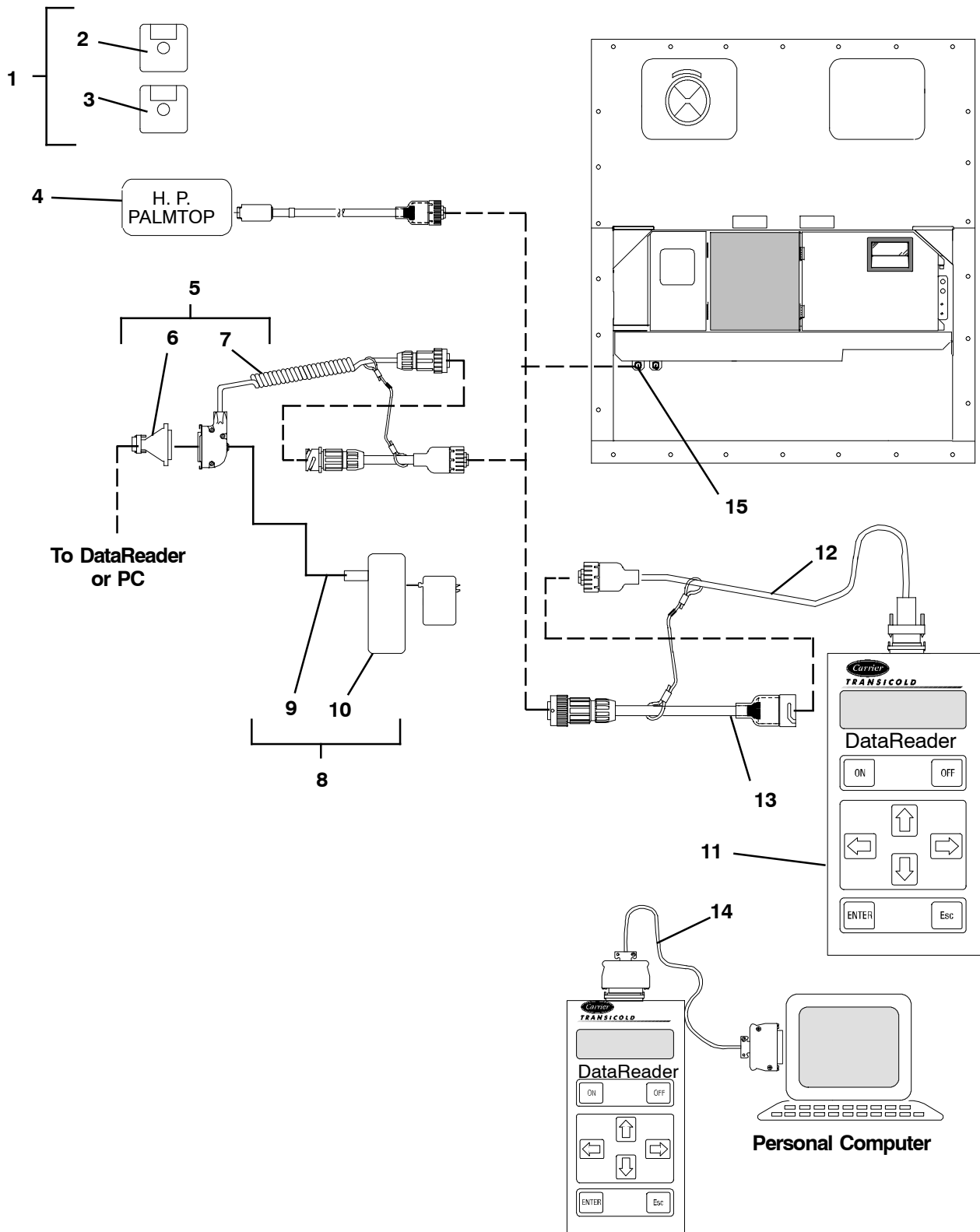

<b>3.1 DATAVIEW/DATAREADER (Continued)</b>			
<b>Item</b>	<b>Part Number</b>	<b>Description</b>	<b>Qty</b>
1	07-00406-00	Disk Kit, DataView ( <b>SEE NOTE</b> ) - Includes:	1
2	12-00413-05SV	Software, DataView <b>NSS</b>	1
3	12-00528-00	Software, DataView (Scroll) <b>NSS</b>	1
4	22-01737-02	Cable, H. P. Palmtop	1
5	76-50059-00	Kit, Cable, with Adapter - Includes:	1
6	22-02418-02	Cable, Interrogator	1
7	22-02420-00	Adapter	1
8	76-50058-00	Kit, Battery, with Cable - Includes:	1
9	<b>NSS</b>	Battery, External, with Battery Charger	1
10	22-02401-00	Cable	1
11	No Longer Offered	DataReader	1
12	22-01737-00	Cable, Download	1
13	22-01737-01	Cable, Adapter	1
14	22-01743-00	Cable, Upload	1
15	-	Receptacle - <b>Refer to section 3.2</b>	-
<p><b>NOTE</b></p> <p>Kit includes a 3.5 DS/HD Diskette, Formatted. If a DS/DD Diskette is required, contact a Customer Service Representative.</p>			

**3.2 INTERROGATOR RECEPTACLE**

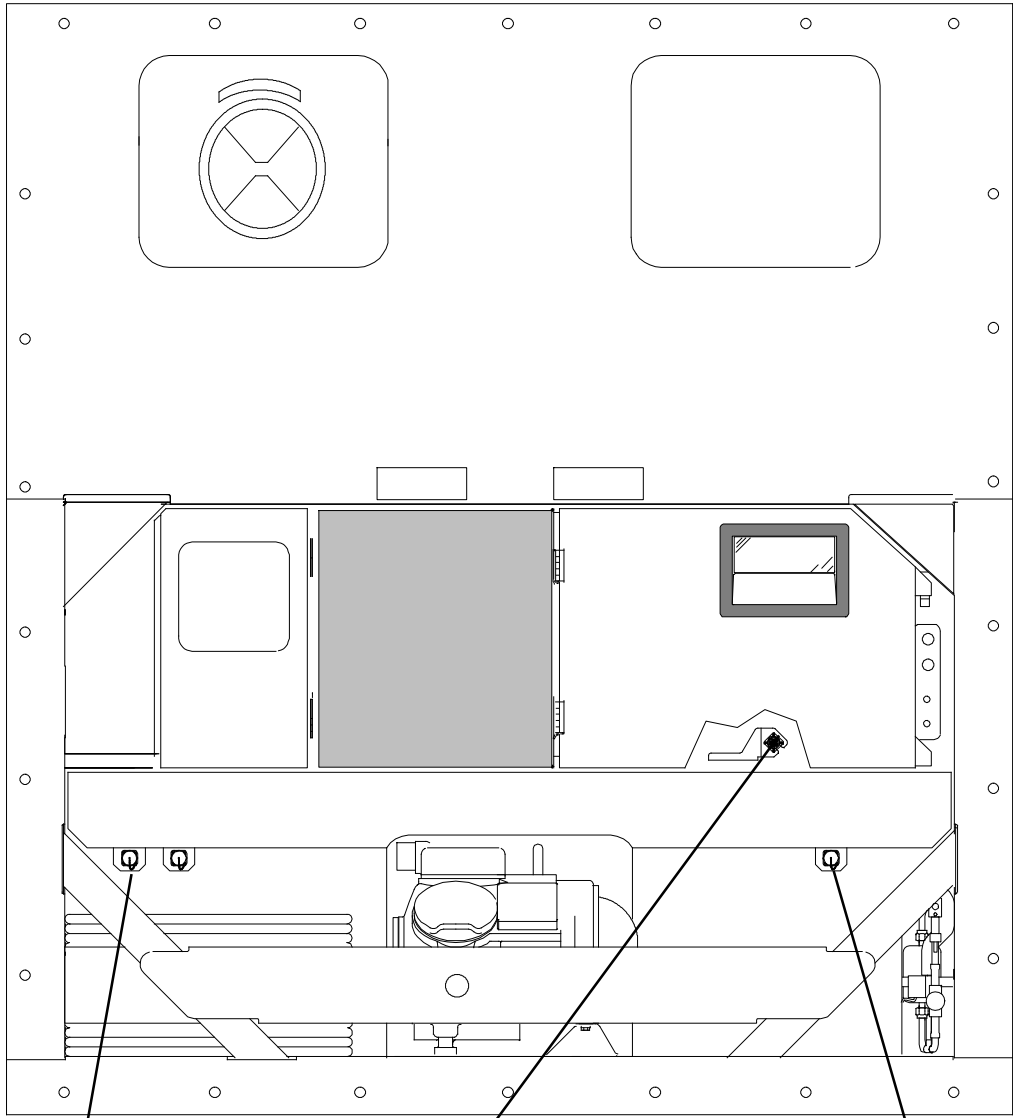

**OPTION 1, OPTION 4 & OPTION 5**

- |          |           |           |
|----------|-----------|-----------|
| <b>1</b> | <b>9</b>  | <b>13</b> |
| <b>2</b> | <b>10</b> | <b>14</b> |
| <b>3</b> | <b>11</b> | <b>15</b> |
| <b>4</b> | <b>12</b> | <b>16</b> |

**OPTION 3**

- |          |
|----------|
| <b>5</b> |
| <b>6</b> |
| <b>7</b> |
| <b>8</b> |

**OPTION 2 & OPTION 6**

- |          |           |
|----------|-----------|
| <b>1</b> | <b>9</b>  |
| <b>2</b> | <b>10</b> |
| <b>3</b> | <b>11</b> |
| <b>4</b> | <b>12</b> |

**3.2 INTERROGATOR RECEPTACLE (Continued)**

Item	Part Number	Description	Qty
<b>OPTION 1 - LEFT STRAIGHT MOUNT &amp; OPTION 2 - RIGHT STRAIGHT MOUNT</b>			
1	22-01660-03	Receptacle, Interrogator (ICR) (5 Pin)	1
2	22-01613-14	Contact, Pin, #16	5
3	69NT43-176	Cap, Dust, with Tether (5 Pin)	1
4	69NT41-192	Bracket, Interrogator Connector	1
<b>OPTION 3 - BOX MOUNT</b>			
5	22-01660-03	Receptacle, Interrogator (ICR) (5 Pin)	1
6	22-01613-14	Contact, Pin, #16	5
7	68-12434-02	Bracket, Interrogator Connector	1
8	42-00174-38	Gasket, Interrogator Connector Bracket	1
<b>OPTION 4 - LEFT STRAIGHT MOUNT AND OPTION 6 - RIGHT STRAIGHT MOUNT</b>			
9	22-02412-00	Receptacle, Interrogator (ICR) (5 Pin)	1
10	22-02412-02	Contact, Pin, #16	5
11	22-02413-00	Cap, Dust, with Tether (5 Pin)	1
12	69NT40-222	Bracket, Interrogator Connector	1
<b>OPTION 5 - LEFT ANGLED MOUNT</b>			
13	22-01660-03	Receptacle, Interrogator (ICR) (5 Pin)	1
14	22-01613-14	Contact, Pin, #16	5
15	69NT43-176	Cap, Dust, with Tether (5 Pin)	1
16	68-12553-00	Bracket, Interrogator Connector	1

**NOTE**

Do not mix silver and gold pins and sockets.

**4 COMPRESSOR ASSEMBLY**

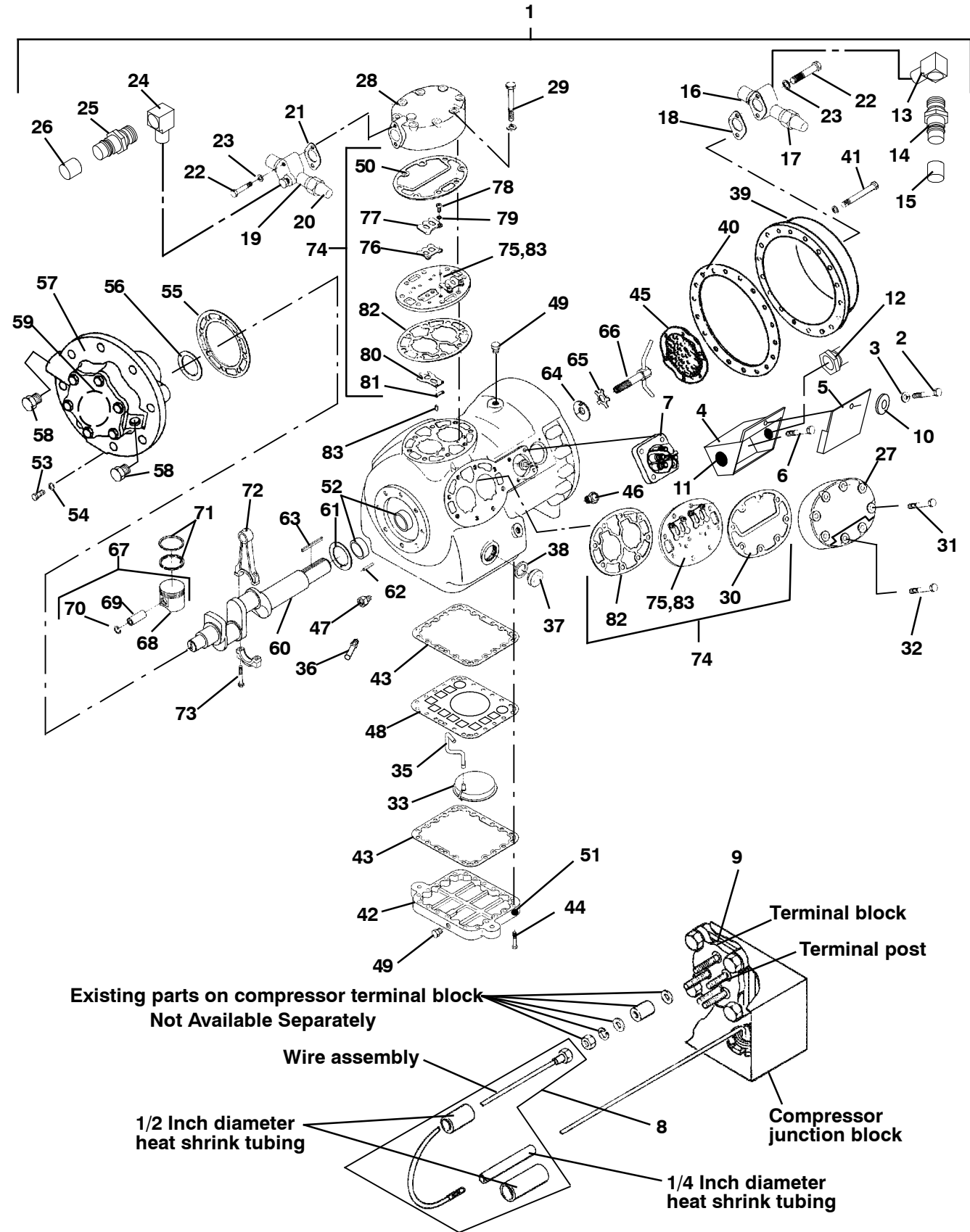

Existing parts on compressor terminal block  
Not Available Separately

Wire assembly

1/2 Inch diameter  
heat shrink tubing

1/4 Inch diameter  
heat shrink tubing

Terminal block

Terminal post

Compressor  
junction block



<b>4.1 OPTION 1R - SERVICE REPLACEMENT COMPRESSOR</b>			
<b>Item</b>	<b>Part Number</b>	<b>Description</b>	<b>Qty</b>
1	18-00055-20SV	Compressor, 41 CFM, <b>Single Speed</b> , 460 vac/3 ph/60 hz	1
NS	07-00292-00	SW20 Compressor Oil, Castrol Icematic (Quart)	4
<b>NOTE</b>			
Replacement Compressor is sold without terminal box and cover, and without shut-off valves. Customer should retain the original terminal box and valves for use on replacement compressor.			
<b>4.2 TERMINAL MOUNTING AND JUNCTION BOX GROUP</b>			
2	66U1-5371-7	Screw, Hex Head, #10-24 x 1/2 lg. (cover to box) - SST	2
3	66U1-5321-8	Washer, Flat, #10 (cover to box) - SST	2
4	69NT20-513-1SV	Box, Junction ( <b>Located on Front of Compressor</b> ) - Includes:	1
4	69NT20-513SV	Box, Junction ( <b>Located on Back of 230/460v Compressor</b> ) - Includes:	1
5	69NT20-2083	Cover, Junction Box	1
6	AD61JA124	Screw, Pan Head, #10-32 x 3/8 lg. (box to compressor)	4
7	17-40093-06	Terminal, Compressor ( <b>5 Terminals</b> )	1
7	17-40093-05	Terminal, Compressor ( <b>6 Terminals</b> )	1
8	76-00355-00	Kit, Compressor Terminal Wiring (Single Voltage)	1
NS	76-00384-00	Kit, Compressor Terminal Wiring (Dual Voltage or Single Voltage)	1
9	17-40075-05	Gasket, Terminal Plate - Fiber	1
	17-44128-00	Gasket, Terminal Plate - Coated Steel	1
10	34-06053-05	Washer, Mylar, 0.205 ID x 0.600 OD	2
11	66U1-5562-7	Plug, 1-1/4 Diameter - Plastic	A/R
12	22-02302-03	Connector, 3/4 Conduit	A/R
<b>4.3 SERVICE VALVE GROUP</b>			
13	40-00523-00	Elbow, M13 x M13 - Brass	1
14	40-00520-00	Coupling, M13 - Brass - Includes:	1
15	40-00520-02	Cap, Service Port	1
16	14-00206-00	Valve, Suction Shut-Off, 1-1/8 ODS	1
17	17-10812-00	Cap, Seal	1
18	17-10811-05	Gasket, Suction Service Valve	1
19	14-00206-01	Valve, Discharge Shut-Off, 7/8 ODS	1
20	17-10812-00	Cap, Seal	1
21	17-10811-05	Gasket, Discharge Service Valve	1
22	66U1-5361-46	Bolt, Hex Head, 5/16-18 x 1-7/8 lg. - SST	2
23	17-40013-00	Gasket, Bolt, 5/16	2
24	40-00523-01	Elbow, M15 x M15 - Brass	1
25	40-00520-01	Coupling, M15 - Brass - Includes:	1
26	40-00520-03	Cap, Service Port	1
<b>4.4 COMPRESSOR - MOTOR BODY GROUP</b>			
NS	-	Gasket Set ( <b>Refer to Section 4.8</b> )	
27	17-21040-00	Head, Cylinder - Side Bank (Shaved Head)	2
28	17-40016-01	Head, Cylinder - Center Bank	1
29	17-40018-05	Screw, Hex Head - Center Head, 3/8-16 x 3.00 lg. - SAE Grade 5	8
30	17-44124-00	Gasket, Cylinder Head (Side Bank) - Coated Steel	3
31	17-40034-05	Screw, Hex Head, 3/8-16 x 2.00 lg. - SAE Grade 5	12
32	17-40037-05	Screw, Hex Head, 3/8-16 x 1.00 lg. - SAE Grade 5	4
33	17-40020-00	Screen Assembly, Oil Filter	1

**4.4 COMPRESSOR - MOTOR BODY GROUP (Continued)**

Item	Part Number	Description	Qty
34	17-40007-00	Gasket, Bolt, 1/2	4
35	17-21062-00	Tube, Oil Suction	1
36	17-44763-00	Orifice, Oil Relief	1
37	17-21201-00SV	Sight Glass Package, Oil Level - Includes:	1
38	17-44021-00	Gasket, Sight Glass - Coated Steel	1
39	17-20004-00	Cover, Motor End	1
40	17-40029-05	Gasket, Motor End Cover - Fiber	1
40	17-44136-00	Gasket, Motor End Cover - Coated Steel	1
41	PL	Screw, Hex Head, 7/16-14 x 1-1/4 lg. - SAE Grade 5	18
42	17-40032-00	Plate, Bottom	1
43	17-40033-05	Gasket, Bottom Plate - Fiber	2
43	17-44129-00	Gasket, Bottom Plate - Coated Steel	2
44	17-40034-05	Screw, Hex Head, 3/8-16 x 2.00 lg. - SAE Grade 5	22
45	17-20005-00	Strainer Assembly, Suction	1
46	PL	Plug, Pipe, Oil Fill, 1/4	1
47	17-40042-00	Check Valve Assembly, Oil Return	1
48	17-21063-00	Plate, Screen Hold Down	1
49	PL	Pipe Plug (High & Low Pressure Connection and Oil Drain), 1/4-18 NPT	3
50	17-44123-00	Gasket, Cylinder Head (Center Bank)	1
51	-	Heater, Crankcase - <b>See section 2.31</b>	1
52	17-40025-00	Bushing, Motor End	2

**4.5 PUMP END GROUP**

53	17-40037-05	Screw, Hex Head, Bearing Head, 3/8-16 x 1.00 lg. - SAE Grade 5	8
54	17-40019-00	Gasket, Capscrew, 3/8	8
55	17-44022-00	Gasket, Cover Plate - Coated Steel	1
56	17-55009-01	Washer, Thrust	1
57	17-44137-00	Bearing Head & Low Profile Oil Pump Package - Includes:	1
58	17-44037-00	Plug, Oil Pump (Includes O-ring)	2
59	17-44139-00	Seal, O-ring	1

**4.6 CRANKSHAFT, ROD AND PISTON GROUP**

60	17-40411-00	Crankshaft	1
61	17-40050-00	Washer, Thrust	1
62	17-40048-00	Pin, Spiral, 5/32 Diameter x 5/8 lg.	2
63	34-01110-00	Key, Rotor Drive	1
64	17-21075-00	Washer, Rotor	1
65	17-21076-00	Washer, Star, Rotor, 5/8	1
66	17-21077-00	Tube Assembly, Equalizer	1
67	17-44115-01	Piston & Pin Pkg ( <b>Standard</b> ) - Includes:	6
67	17-44115-20	Piston & Pin Pkg ( <b>+0.020</b> ) - Includes:	A/R
68	<b>NSS</b>	Piston	1
69	17-40052-00	Pin, Piston	1
70	17-40053-00	Retainer, Piston Pin	2
71	17-40055-00	Ring, Compression ( <b>Standard</b> )	12
71	17-55025-00	Ring, Compression ( <b>+0.020</b> )	12
72	17-40056-02	Connecting Rod and Cap Assembly ( <b>Standard</b> ) - Includes:	6
72	17-55023-00	Connecting Rod and Cap Assembly ( <b>+0.010</b> ) - Includes:	6

**4.6 CRANKSHAFT, ROD AND PISTON GROUP - (Continued)**

Item	Part Number	Description	Qty
NS	17-40057-00	Pin, Dowel	2
73	17-55008-00	Capscrew - Special (Epoxy Coated)	2

**4.7 VALVE PLATE GROUP**

74	17-44109-00	Package, Valve Plate Assembly ( <b>All Banks - Canted</b> ) - Includes:	3
NS	<b>NSS</b>	Plate Assembly, Valve - Includes:	1
75	<b>NSS</b>	Plate, Valve	1
76	17-40086-00	Valve, Discharge	2
77	17-44160-00	Backer, Discharge Valve Stop	2
78	17-44113-00	Screw, Hex Head, 1/4-28 x 3/8 lg.	4
79	17-10715-00	Washer, Lock, 1/4	4
80	17-40082-00	Valve, Suction	2
81	17-40083-00	Spring, Suction Valve Positioning	2
30	17-44124-00	Gasket, Cylinder Head (Side Bank) - Coated Steel	1
50	17-44123-00	Gasket, Cylinder Head (Center Bank) - Coated Steel	1
82	17-55002-00	Gasket, Valve Plate	1
83	17-40057-00	Pin, Dowel (Valve Plate)	12

**4.8 GASKET SET**

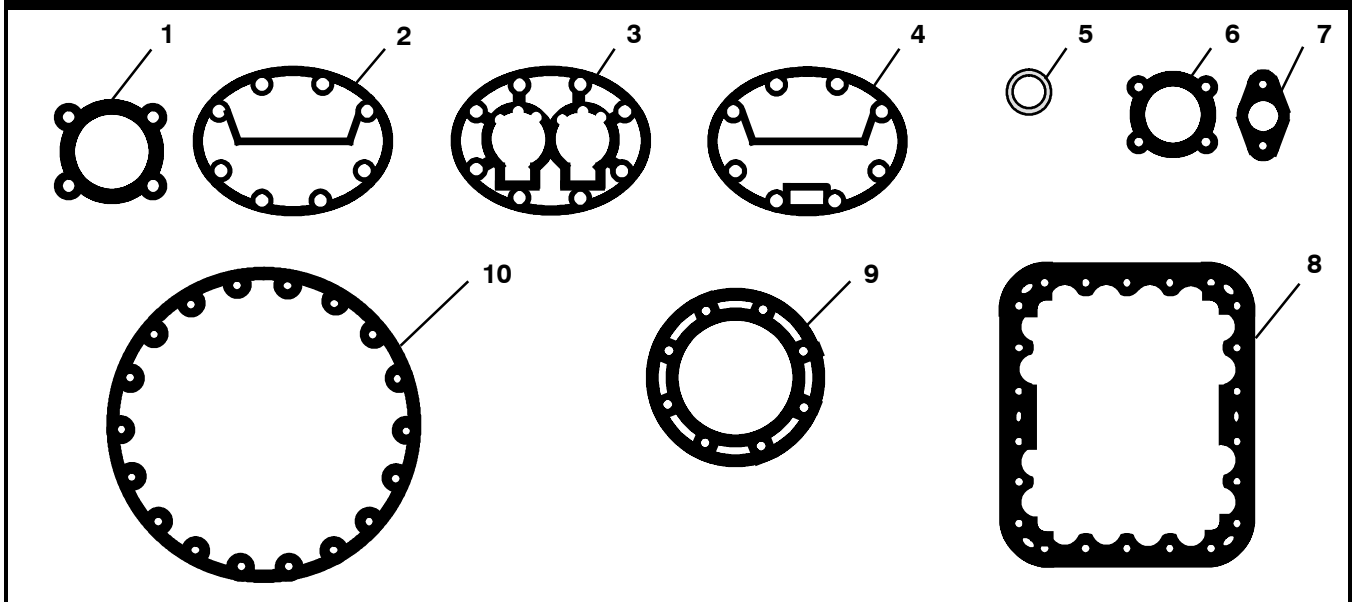

Item	Part Number	Description	Qty
-	17-55020-21	Gasket Set - Includes:	1
1	17-40005-05	Gasket, Suction Service Valve (4 Bolt)	1
2	17-44124-00	Gasket, Cylinder Head - Side Bank (Standard)	2
3	17-55002-00	Gasket, Valve Plate	3
4	17-44123-00	Gasket, Cylinder Head - Center Bank	1
5	17-44021-00	Gasket, Sight Glass	2
6	17-40075-05	Gasket, Oil Pump Cover	2
7	17-10811-05	Gasket, Service Valve (2 Bolt)	2
8	17-40033-05	Gasket, Bottom Plate	2
9	17-44022-00	Gasket, Pump End Bearing Head	1
10	17-40029-05	Gasket, Motor End Cover	1

## 5 CONTROLLER/DATACORDER CONFIGURATION

Controller/DataCORDER Module

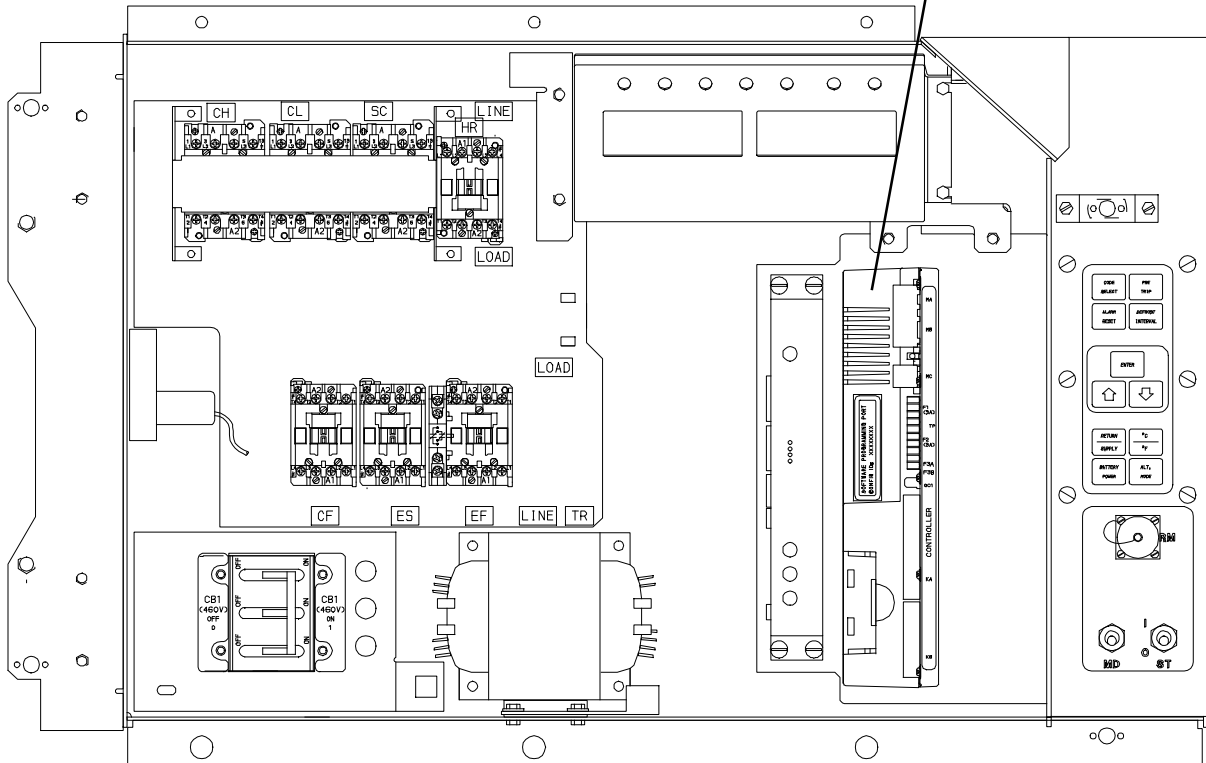

Part Number	Description	Qty
12-55008	Controller - Un-Configured ( <b>See Note 1</b> )	1
<b>See Note 2</b>	Controller - Configured ( <b>Container Unit Matrix</b> )	1

### NOTES

1. The last four digits of the Part Number is the operation software revision.
2. The Controller/DataCORDER module is shipped with the operational software already loaded, however, when ordering this part number the end user must load the configuration software at the time of installation.

<b>6 TOOLS</b>	
<b>PART NO.</b>	<b>DESCRIPTION</b>
07-00013-00	Temperature Tester ( <b>Simpson Meter</b> )
07-00013-01	Temperature Test Lead ( <b>15 Foot</b> )
07-00013-02	Temperature Test Lead ( <b>50 Foot</b> )
07-00013-03	Adapter, Male (Both Ends) ( <b>Use with Temperature Tester</b> )
07-00015-00	Case, Carrying ( <b>Used with 07-00013-00</b> )
07-00450-00	Wrench, Compressor Sight Glass
07-00437-00	Inspection Light with Mirror
07-00228-00	Volt-Ohmmeter, Digital
07-00229-00	Amprobe Clamp ( <b>Used with 07-00228-00</b> )
07-00238-00	Wrench, Service Valve
07-00243-10	Multimeter, Digital ( <b>Fluke</b> )
07-00263-00	Pliers, Crimping (Used for compressor terminal block replacement)
07-00264-00	Grip, Wire Vise (Used for compressor terminal block replacement)
07-00277-00	Kit, Static Dissipative (Used for working on electronic components)
07-00304-00	Ground Strap, Wrist (Used for working on electronic components)
07-00294-00	Gauge Set, Manifold - <b>Fahrenheit/PSI</b>
07-00294-05	Gauge Set, Manifold - <b>Centigrade/KPa</b>
07-00295-00	Detector, Leak
07-00397-03	Extractor, Pin (Used on Fan Motor Plugs and Interrogator Plugs)
07-00397-02	Crimper, Pin (Used on Fan Motor Plugs and Interrogator Plugs)
07-00329-00	Extractor, Pin (Used on Controller module connectors)
07-00330-00	Crimper, Pin (Used on Controller module connectors)
07-00370-00	Crimper, Pin ( <b>Used on Stepper Valve, HPS</b> )
07-00387-00	Extractor, Pin ( <b>Used on Stepper Valve, HPS</b> )
07-00375-00	Tester, Portable, Stepper Motor Drive
07-00391-00	Application Gun (Used with 07-00390-00)
07-00398-00	Software Card Programmer
07-00408-00	Stepper Jumper Assembly
07-00418-00	Torx Driver Bit
<b>Refer to Manual 62-03213</b>	

# PART NUMBER INDEX

PART NO.	PAGE NO.	PART NO.	PAGE NO.	PART NO.	PAGE NO.
02-00086-00	57	10-00083-05	65	14-00204-02	25
04-50027-00	22	10-00318-00	39	14-00206-00	73
06DA403-844	29, 59	10-00332-21SV	15	14-00206-01	73
07-00013-00	77	10-00333-00	17	14-00212-03SV	27, 29
07-00013-01	77	10-00431-02	15, 57	14-00212-21	27, 29
07-00013-02	77	10-00431-06	14	14-00215-03	28
07-00013-03	77	10-00431-07	14	14-00215-06	27
07-00015-00	77	10-00439-02	15	14-00220-00	28
07-00228-00	77	10-00455-00	35	14-00220-04	27
07-00229-00	77	10-01129-07	17	14-00221-03	27
07-00238-00	77	10-01129-07SV	14	14-00222-01	27
07-00243-10	77	10-01129-10	14	14-00222-01	29
07-00263-00	77	10-01129-20	17	14-00263-00	25
07-00264-00	77	10-01139-04	65	14-00263-20	25
07-00277-00	77	10-0298-01	15	14-00263-22	25
07-00292-00	73	12-00275-19SV	21	14-00263-23	25
07-00294-00	77	12-00309-06	59	14-00273-03	31
07-00294-05	77	12-00342-02	43	14-00341-02SV	1, 27, 29
07-00295-00	77	12-00342-03	43	14-01032-14	27
07-00304-00	77	12-00342-04	43	14-01092-03	29
07-00313-00	1	12-00352-00	27, 29, 59	17-10715-00	75
07-00329-00	77	12-00395-01SV	30	17-10811-05	73, 75
07-00330-00	77	12-00413-05SV	69	17-10812-00	73
07-00345-00	1	12-00433-00RP	21	17-20004-00	74
07-00370-00	77	12-00433-02RP	21	17-20005-00	74
07-00375-00	77	12-00464-05	55	17-21002-01	29
07-00387-00	77	12-00464-08	55	17-21040-00	73
07-00391-00	77	12-00474-00	65	17-21062-00	74
07-00397-02	77	12-00495-02SV	27, 29, 39	17-21063-00	74
07-00397-03	77	12-00500-01SV	39	17-21075-00	74
07-00397-12	43	12-00528-00	69	17-21076-00	74
07-00398-00	77	12-00573-00SV	21	17-21077-00	74
07-00406-00	69	12-00594-xx/5315	19	17-21201-00SV	74
07-00408-00	77	12-01071-01SV	28	17-40005-05	75
07-00418-00	77	12-01104-05	25	17-40007-00	74
07-00437-00	77	12-01105-02	25	17-40013-00	73
07-00450-00	77	12-01124-01	59	17-40016-01	73
09-00128-00	55	12-01124-02	59	17-40018-05	73
09-00128-01	55	12-01125-02	59	17-40019-00	74
09-00375-00	19	12-55008	76	17-40020-00	73

# PART NUMBER INDEX

PART NO.	PAGE NO.	PART NO.	PAGE NO.	PART NO.	PAGE NO.
17-40025-00	74	17-55020-21	75	22-01660-08	43
17-40029-05	74, 75	17-55023-00	74	22-01679-00	65
17-40032-00	74	17-55025-00	74	22-01679-01	65
17-40033-05	74, 75	18-00055-20SV	73	22-01713-02	21
17-40034-05	73, 74	22-00041-00	1	22-01713-06	19
17-40037-05	73, 74	22-00041-02	1	22-01713-27	37
17-40042-00	74	22-00066-01	1	22-01713-28	37
17-40048-00	74	22-00066-02	1	22-01731-00	62
17-40050-00	74	22-00066-03	1	22-01731-01	62
17-40052-00	74	22-00119-04	1	22-01734-01	65
17-40053-00	74	22-00120-04	1	22-01737-00	69
17-40055-00	74	22-00120-07	1	22-01737-01	69
17-40056-02	74	22-00121-07	1	22-01737-02	69
17-40057-00	75	22-00518-01	17	22-01743-00	69
17-40075-05	73, 75	22-00595-01	1	22-01744-00	63
17-40082-00	75	22-01106-00	1	22-01777-00SV	19
17-40083-00	75	22-01107-00	1	22-01777-01SV	19
17-40086-00	75	22-01139-04	1	22-01777-03	19
17-40093-05	73	22-01140-01	1	22-01777-04	19
17-40093-06	73	22-01140-02	1	22-01778-00	65
17-40411-00	74	22-01140-04	1	22-01835-00	25
17-44021-00	74, 75	22-01141-01	1	22-01883-00	63
17-44022-00	74, 75	22-01455-02	17	22-01884-00	63
17-44037-00	74	22-01551-00	62, 63	22-01889-00	15, 17
17-44109-00	75	22-01556-00	21	22-01891-00	63
17-44113-00	75	22-01556-01	19	22-01906-00	63
17-44115-01	74	22-01556-02	19	22-01931-00	63
17-44115-20	74	22-01566-00	25	22-01932-00	63
17-44123-00	74, 75	22-01566-01	25	22-01997-08	37
17-44124-00	73, 75	22-01613-14	43, 71	22-01997-11	37
17-44128-00	73	22-01613-15	43	22-01997-13	37
17-44129-00	74	22-01621-02	21	22-02188-00	63
17-44136-00	74	22-01621-03	21	22-02232-00	63
17-44137-00	74	22-01621-23	19	22-02302-03	73
17-44139-00	74	22-01622-00	19	22-02322-00	63
17-44160-00	75	22-01622-01	19	22-02324-01	62, 65
17-44763-00	74	22-01622-02	19	22-02324-02	63
17-55002-00	75	22-01660-00	43	22-02324-05	62
17-55008-00	75	22-01660-03	43, 71	22-02336-02	1, 17, 19
17-55009-01	74	22-01660-04	43	22-02336-04	1

# PART NUMBER INDEX

PART NO.	PAGE NO.	PART NO.	PAGE NO.	PART NO.	PAGE NO.
22-02336-08	1, 19	34-00373-11	1, 25	34-01110-00	74
22-02341-00	15	34-00373-51	1, 31	34-01142-01	11, 12, 13 14
22-02341-01	15	34-00373-53	1	34-01150-03	49, 51, 53
22-02368-00	15	34-00373-54	27, 29	34-01150-04	47
22-02375-00	63	34-00373-56	62	34-01150-06	49, 51, 53
22-02378-00	62	34-00373-59	1, 31, 62	34-01150-30	47, 49, 51 53
22-02392-00SV	59	34-00373-65	1	34-01150-31	47, 49, 51 53
22-02392-03	25	34-00373-69	1	34-01167-01	7, 61
22-02393-00	25	34-00373-71	1	34-01178-22	39, 57
22-02393-01	25	34-00373-88	1	34-01178-23	39
22-02394-02	25	34-006212-12	32, 33	34-01181-01	22
22-02394-03	25	34-00655-08	57	34-06053-00	7, 22, 25 27, 29, 34 55, 57, 64,
22-02396-02	21	34-00655-10	11, 41	34-06053-01	57
22-02396-03	21	34-00655-12	41	34-06053-02	22, 27, 29 57
22-02398-02	43	34-00662-05	61	34-06053-03	11, 22, 23 27, 29, 55 57, 61, 62 64
22-02398-03	43	34-00662-11	57	34-06053-04	35
22-02401-00	69	34-00663-07	15	34-06053-05	7, 11, 12 15, 25, 27 29, 55, 59 61, 64, 65 73
22-02412-00	43, 71	34-00663-09	7	34-06053-07	57
22-02412-02	71	34-00663-11	23, 39	34-06053-08	61
22-02413-00	43, 71	34-00665-09	7	34-06053-11	13
22-02418-02	69	34-00666-09	35	34-06053-13	32, 33, 55
22-02420-00	69	34-00667-05	15, 61	34-06053-18	34
22-02448-00SV	27	34-00667-09	61, 65	34-06053-19	33
22-04043-00	57	34-00667-11	11, 57, 62 64	34-06092-00	34, 35
22-04044-00	57	34-00667-12	22, 37	34-06107-00	7
22-04044-01	57	34-00667-14	57	34-06126-08	61
22-4031-00	19	34-00792-10	37	34-06139-03	9
22-4031-01	19	34-00795-09	7, 55	34-06154-00	32, 33
22-4031-02	19	34-00848-10	15	34-06169-00	7, 23, 55
22-50007 Series	1	34-00849-22	57	34-06179-00	23, 55
22-50088-02	22	34-00928-01	11, 12, 13 14	34-06179-04	55
22-50100-00	19	34-00928-02	9, 11, 45 47, 49, 51 53		
22-50127-00	43				
22-50157-00	19				
22□02302□02	57				
24-00006-02	39	34-00928-03	45, 47, 49 51, 53		
24-02019-00	57	34-00928-04	47		
30-00407-02SV	19	34-00928-09	27, 29, 35 41, 45, 47 49, 51, 53		
34-00373-05	1, 27				
34-00373-07	1, 27, 29				



# PART NUMBER INDEX

PART NO.	PAGE NO.	PART NO.	PAGE NO.	PART NO.	PAGE NO.
34-06183-00	34, 35	42-00465-00	34	58-04101-00	7
34-06185-01	33	42-00470-00	65	58-04101-01	7
34-06212-10	12	42-00611-00	7	58-04101-07	23, 55
34-06221-00	65	42-01098-01	55	58-04145-00	15
34-06223-00	17, 21	42-50000-00	28	58-04145-01	15
34-06224-01	14	44-00300-01	7	58-04145-06	15
34-06227-00	15	44-00300-02	7	58-04246-00	55
34-06243-00	14	44-00300-03	7	58-04246-02	41
34-06262-00	35	44-00340-03	61	58-04251-00	33
34-06286-00	35	44-00340-05	61	58-04263-01	35
34-06287-00	35	44-00343-00	9	58-04276-00	30
34-50015-00	9	44-00370-03	31, 39, 57	58-04277-00SV	30
34-66633-09	12	44-00370-08	39	58-04278-00	30
38-00503-00	22	44-00370-10	39	58-04279-00	30
39AC-7-1481	37	44-00374-00	23, 55	58-04321-01	57
40-00060-02	59	44-01043-05	1	58-04346-00	7
40-00086-04	29	44-01043-07	1	58-04366-00SV	7
40-00123-02	59	48-00377-00	35	58-04389-00	7
40-00501-50	27	54-00513-02	37	58-04480-00	23
40-00520-00	73	54-00586-20	22	58-04481-00	23
40-00520-01	27, 29, 73	56-07323-00	39	58-04664-00	31
40-00520-02	25, 73	56-08343-00	39	58-50014-00	29
40-00520-03	27, 29	56-08347-00	31, 39	62-02444-01	66
40-00523-00	73	58-00065-67	55	62-02458-00	66
40-00523-01	73	58-00065-70	55	62-02530-01	66
40-00542-00	25	58-00701-03	11	62-02719-00	19
40-00555-06	29	58-00956-00	28	62-02720-00	67
40-01129-00	28	58-00957-00	28	62-02721-00	66
42-00145-34	49	58-00967-00	11	62-02721-03	66
42-00174-34	49	58-01184-00	19, 21	62-02723-00	67
42-00174-38	71	58-04001-01	61	62-02723-01	67
42-00233-01	34	58-04001-02	61	62-02723-02	67
42-00270-02	7	58-04026-07	62, 64	62-02723-03	67
42-00295-00	35	58-04026-17	64	62-02723-04	67
42-00295-01	35	58-04026-22	61, 65	62-02723-05	67
42-00296-01	32, 33	58-04026-32	11, 12, 13	62-02723-06	67
42-00327-00	32, 33	58-04026-41	23	62-02723-09	67
42-00334-00	45, 47, 51 53	58-04026-68	37	62-02723-10	67
42-00407-00	33	58-04026-70	11	62-02723-11	67
		58-04026-80	12	62-02735-00	19

# PART NUMBER INDEX

PART NO.	PAGE NO.	PART NO.	PAGE NO.	PART NO.	PAGE NO.
62-02738-04	19	62-10921-00	57	66U1-5321-6	15
62-02738-08	19	62-10980-00	31	66U1-5321-7	11, 22, 27 29, 30, 35 55, 57, 61 62, 64
62-02743-00	67	62-10984-00	35		
62-02743-01	67	65-00144-00	39	66U1-5321-8	7, 11, 15 25, 35, 39 57, 59, 61 64, 65, 73
62-02743-02	67	65-00144-01	39		
62-02743-04	67	65-00185-03	27		
62-02743-07	67	66-U-1-5321-3	41		
62-02743-08	67	66CH1-1002-33	35	66U1-5331-3	7, 61
62-02743-09	67	66CH1-1002-83	37	66U1-5361	22
62-02743-10	67	66CH1-1002-84	37	66U1-5361-11	57, 62, 64
62-02743-12	67	66CH1-1082-20	37	66U1-5361-25	22, 23, 27 29, 34, 39 55, 57, 61 64
62-02743-13	67	66CH1-1082-21	37		
62-02743-14	67	66CH1-1172-16	23		
62-02743-15	67	66CH1-1172-46	15	66U1-5361-46	73
62-02743-16	67	66NS0801CD0020	37	66U1-5361-7	27, 29, 37 57
62-02743-17	67	66U1--5271	37	66U1-5362-2	33
62-02743-18	67	66U1--5281	37	66U1-5371-10	15, 39
62-02743-19	67	66U1-2403	9, 45, 47 61	66U1-5371-13	39
62-02783-00	33			66U1-5371-6	27, 29, 39 57, 59
62-02785-00	66	66U1-2403-1	7		
62-02822-01	45	66U1-2552-185	32, 33	66U1-5371-7	7, 11, 15 19, 21, 30 35, 64, 73
62-02874-01	17	66U1-2583	62		
62-03957-02	9	66U1-2583-1	63		
62-10259-00	66	66U1-2593-19	11	66U1-5381	15
62-10381-00	35	66U1-2603	61, 64	66U1-5381-1	25, 31, 39 57, 62
62-10532-00	67	66U1-2763-5	28		
62-10532-01	67	66U1-2763-6	28	66U1-5391-3	17
62-10532-02	67	66U1-2803-10	47, 49	66U1-5562-7	11, 73
62-10532-03	67	66U1-3442-2	21	66U1-6651-15	15
62-10532-04	67	66U1-3632-24	25	66U1-6651-19	59
62-10532-06	67	66U1-3803	1, 27	66U1-6651-4	15
62-10537-00	35	66U1-3803-1	1, 39	66U1-6782	63
62-10540-00	35	66U1-3823	15	66U1-6782-3	63
62-10540-04	35	66U1-3882	55, 57	66U1-6811-12	23
62-10557-00	5	66U1-3882-3	31	66U1-6811-15	7
62-10769-00	66	66U1-5271	37	66U1-6811-8	7, 23, 55
62-10902-02	66	66U1-5321-13	33	66U1-6835	15
62-10902-03	66	66U1-5321-2	57	66U1-6912-16	39
62-10902-04	66	66U1-5321-3	11, 34, 39	66U1-7842-13	15
62-10911-00	11	66U1-5321-5	27, 29, 37 57	66U1-7982-2	45

# PART NUMBER INDEX

PART NO.	PAGE NO.	PART NO.	PAGE NO.	PART NO.	PAGE NO.
66U1-8075	45, 47, 51 53	68-13475-09	45, 51	69NT35-2692-4	21
66U1-8662	5	68-13577-00	7	69NT35-3282	49, 51, 53
66U1-8912	23	68-13600-00	39	69NT35-3286	47
66U1-9212-1	21	68-13729-06	49	69NT35-3296	47
66U1-9592-13	11	68-13729-07	49	69NT35-3547	22
66U1-9752	14, 15, 17	68-14796-00	15	69NT35-3867	66
66U1-9782	62, 63	68-14796-02	15	69NT35-3907	66
66U1-9782-1	63	68-14796-03	15	69NT35-3987	4
66U2-1132-1	27	68-14796-05	15, 17	69NT35-3997-1	4
66U2-1142	28	68-14796-06	15	69NT35-4027-1	39
66U2-1152	28	68-14852-0	57	69NT35-4047	34
66U2-1531	65	68-14890-00	31	69NT35-5022-5	55
68-12368-00	29	68-14892-00	31	69NT35-5022-6	7
68-12417-00	4	68-14955-00	35	69NT35-5352-1	55
68-12432-00	57	68-15015-00	31	69NT35-5992	61, 64
68-12432-01	57	68-15270-00	11	69NT35-6112	22
68-12432-02	57	68-66773-01	11	69NT35-6118	66
68-12432-03	57	68-66776-01	11	69NT35-6132	56
68-12434-02	71	68-86030-00	27	69NT35-6272	11, 12
68-12496-00	15	68-86061-00	12	69NT35-6272-1	12
68-12523-00	57	69ND35-1781	37	69NT35-6272-2	12
68-12544-01	17	69ND35-9362-4	37	69NT35-6278	15
68-12553-00	71	69NP20-1031	29	69NT35-6412	62, 64
68-12658-01	55	69NT-35-2692-1	41	69NT35-6412-1	62, 64
68-12993-00	57	69NT-35-8284	57	69NT35-6412-2	62, 64
68-13181-00	39	69NT-40-476	41	69NT35-6598	53
68-13194-01	41	69NT-43-468	1	69NT35-6598-1	53
68-13310-00	61	69NT-46-468-1	1	69NT35-7012	35
68-13310-01	61	69NT20-2083	73	69NT35-7662	49
68-13427-00SV	14	69NT20-513-1SV	73	69NT35-7662-3	47
68-13454-02SV	23	69NT20-513SV	73	69NT35-8032	61
68-13454-03SV	23	69NT35-1173	37	69NT35-8113	4
68-13472-01	59	69NT35-1287-1	35	69NT35-8218	66
68-13472-03SV	59	69NT35-1417	35	69NT35-8218-01	57
68-13475-00	45, 51	69NT35-1662-1	37	69NT35-8348	35
68-13475-01	45, 47, 51	69NT35-2257	45	69NT35-8382	61, 65
68-13475-04	47	69NT35-2287-2	13	69NT35-8548	4
68-13475-05	49	69NT35-2692	19, 45, 47	69NT35-8658	49
68-13475-08	45, 51	69NT35-2692-1	23, 34, 39 55	69NT35-8693-10	23

# PART NUMBER INDEX

PART NO.	PAGE NO.	PART NO.	PAGE NO.	PART NO.	PAGE NO.
69NT35-8693-7	23	69NT43-464	45, 47, 49 51, 53	76-50116-04	35
69NT35-9228	35			76-50136-00	35
69NT35-9238	35	69NT43-469	57	76□00766□00	57
69NT40-222	15, 17, 71	69NT43-470	65	79-01694-00	33
69NT40-507-1	43	69NT43-470-1	65	79-01697-06SV	32
69NT40-657-2	4	69NT43-470-2	65	79-01706-05SV	15
69NT40-976-3	34	69NT43-471	47	79-01757-00	28
69NT41-106-2	59	69NU35-4292	37	79-01902-00	33
69NT41-192	71	69NU35-4292-1	37	79-01902-01	33
69NT41-477	29	76-00355-00	73	79-01925-00	35
69NT41-487	29	76-00384-00	73	79-01934-00	35
69NT41-497	29	76-00397-00	1	79-66608-00	7
69NT41-543	59	76-00667-05	65	79-66637-00	27
69NT41-553	59	76-00670-01	65	79-66646-02	37
69NT41-702	25	76-00670-02	65	79-66646-03	37
69NT41-724-4	61	76-00670-03	65	79-66648-00	11, 12, 13
69NT41-782	35	76-00670-04	65	79-66648-01	12
69NT41-852-1	34	76-00675-01	39	79-66648-02	12
69NT41-942-3	45, 47	76-00677-00	29	79-66655-03	7
69NT41-942-4	51	76-00701-05	55	81-01482-00	25
69NT41-942-5	53	76-00701-06SV	55	81-01575-00SV	23
69NT41-982-3	11, 15	76-00701-10	55	81-01925-01	39
69NT41-992	43	76-00701-11	55	86-66689-00	11
69NT42-914	28	76-00704-01	23	AA06JA170	64
69NT42-914-1	28	76-00748-00	39	AD61JA124	73
69NT43-124-4SV	9	76-00760-00	43	AT39JA171	11
69NT43-125-1	9	76-50058-00	69	AU11JR171	64
69NT43-175	43	76-50059-00	69	AU11JR241	27, 29, 37 57
69NT43-176	43, 71	76-50075-00	23	AU27JR171	11
69NT43-307	34	76-50116-00	35	CA21JA051	59
69NT43-374	64	76-50116-01	35	DE40BA203	27, 29
69NT43-420	27, 29	76-50116-02	35	EC39DM062	27
		76-50116-03	35		



A member of the United Technologies Corporation family. Stock symbol UTX  
©2010 Carrier Corporation • Printed in U. S. A. 12/10



**Carrier**

A United Technologies Company

Carrier Transicold Division,  
Carrier Corporation  
Container Products Group  
P.O. Box 4805  
Syracuse, N.Y. 13221 U.S.A.

[www.carrier.transicold.com](http://www.carrier.transicold.com)